Tonight: A few clouds
Saturday: Sunny, warm

Victoria Times

Payoff puzzle
This week's prize $500

96th YEAR, No. 255 ★ ★ VICTORIA, BRITISH COLUMBIA, FRIDAY, APRIL 11, 1980 25 CENTS DAILY; 30 CENTS SATURDAY

Sunday openings up to municipalities

By JAKE BANKY

After years of provincial and municipal buck passing on the question of Sunday openings, the provincial government has finaly made a decision: it has passed the buck back to the municipalities.

The Holiday Shopping Act, introduced Thursday in the legislature, gives municipalities full authority to regulate shopping on holidays, including Sundays.

Sunday openings now are regulated by the federal Lord's Day Act, which Attorney-General Allan Williams says is archaic, unworkable and impractical from an enforcement point of view.

Municipalities now will have a choice: to leave things the way they are under the Lord's Day Act or pass a bylaw under the new provincial legislation, setting out shopping regulations for holidays.

But such bylaws must be approved by referendum. A simple majority is all that will be required for passage.

The bylaws, however, cannot deal just with Sundays and must cover all holidays.

Aside from Sundays these are: New Year's Day, Good Friday, Victoria Day, Dominion Day, B.C. Day, Labor Day, Thanksgiving Day, Rememberance Day, Christmas Day and Boxing Day.

The municipalities will be empowered to decide whether all or only certain types of retal businesses may stay open or must be closed on a holiday.

They also will be able to set specific opening hours for certain businesses or rule that only certain kinds of goods or services may be sold on a holiday.

Municipalities will be able to plant some sharp teeth in their regulations. The legislation permits them to set fines of up to $10,000 for each bylaw violation.

For those areas outside municipal boundaries, holiday shopping bylaws may be brought in by regional districts.

Any amendment to these bylaws, once they are passed by referendum, will require public hearings followed with approval by a two-thirds vote of the local council.

The new bylaws will apply to all businesses except those selling liquor, which remain under the Liquor Control and Licencing Act.

At present, pubs are required to close only on Sundays and on Christmas Day.

They will be permitted to stay open on other holidays even though local bylaws may close other businesses.

Williams said his legislation should be welcomed by municipal officials.

"It will provide greater flexibility for our municipalities. It will bring the decision-making with respect to the operation of retail businesses home to the communities.

"Therefore it will better serve the needs and aspirations of the people who live in those communities."

Williams rejected criticism that permitting each municipality to set its own rules will result in balkanization of the province, with rules changing every time a municipal boundary is crossed.

"I would remind those concerned that the regulation of retail shopping in B.C. is now, and has been for years, controlled at the local level," he said.

"The introduction of this legislation does not change local control in such matters."

Former NDP attorney-general Alex Macdonald was generally in favor of the legislation but said he would prefer the authority for regulating holiday shopping be given to the regional districts, not to individual municipalities.

Hemlock girl dies

A five-year-old girl who ate a poisonous plant Saturday while playing in the backyard of her Victoria home died today.

Isabelle Yellowknee had been in the intensive care unit of Royal Jubilee Hospital since the incident.

Hospital officials said the youngster died at 6:43 a.m.

Coroner Edmond Jorre de St. Jorre said he will confer with police before making a decision on an inquest.

The youngster was playing with a group of children behind her home at 21 Hayward heights when she bit into a tuberous plant belonging to the deadly poisonous hemlock family.

Her babysitter found her unconscious a short time later.

The plant, identified as Conium maculatum, is a weed common to southern Vancouver Island.

Cats gave best shot: Portland

Even the team that turned out to be the biggest loser Thursday offered Victoria Cougars general vindication after their efforts in a controversy-shrouded Western Hockey League playoff game.

Seattle Breakers edged Victoria 6-5 in Seattle, thereby joining the Cougars in the Western Division final scheduled to open Saturday at Memorial Arena. The result eliminated Portland Winter Hawks.

Portland general manager Brian Shaw said this morning "Victoria players have to be commended. They took 49 shots, and there is no question in my mind that they tried (to win)."

Controversy erupted Thursday when Victoria centre Barry Pederson, interviewed by a Portland television announcer here earlier in the week, suggested Cougars might not play their best against Seattle, thereby assuring the third-place finishing Breakers of a berth in the final over the division-winning Hawks.

Dr. Canaan top banana

SALISBURY (UPI) — Dr. Canaan Banana, a methodist minister and advocate of the theology of revolution, today became the first president of the new nation of Zimbabwe, which replaces Rhodesia next week.

Bill Halkett photo

'Lost' tiger clowns around with reporter Lorraine Locherty

Jesters win stripes from Bengal Room

By NORMAN GIDNEY

If this tiger could talk, he'd have a tale to tell.

Somebody liberated the Bengal tiger from his perch above the fireplace in the Empress Hotel's famous bar and left him at the *Times* this morning.

Nobody at the hotel missed him until the *Times* called.

"I don't think so. Hold on a minute. I'll have a look," said assistant manager Dennis Eyolefson when asked if the Bengal Room fixture had gone astray.

"Yeah, it's ours. Can you beat that? Absolutely incredible."

No one had ever stolen the tiger skin before, he added.

It doesn't have any special significance or nickname.

"It's just a Bengal tiger," he said.

A note ripped from a student-type coil notebook was attached to the Maplewood Poultry box the tiger was found in.

"Please return to the Bengal Room at the Empress Hotel. It was borrowed. Thank you," it said in a childish scrawl — or perhaps the efforts of a righthanded person using his left hand to disguise his handwriting.

The note was signed: "Barney and Fred".

No one has owned up to the prank yet, but the finger points at University of Victoria students who have an affinity for big cats.

Two weeks ago they heisted the stone lions from the gates of the Uplands subdivision in Oak Bay and stuck them up on the Cornett Building at UVic.

Times columnist Bessie Forbes saw the actual drop-off of the tiger skin this morning, just after 10.

"She was a nice looking young girl. Fair and quite young," she said. She ran ahead of Forbes and dropped the box by the *Times* freight elevator just inside our back door.

"I said you got rid of it because it seemed heavy. She said yes and just giggled."

Saving bonds being dumped

OTTAWA (CP) — People have begun to cash in Canada Savings Bonds at a dramatically faster rate because they can get better interest elsewhere. But an official of the Bank of Canada said today the government has yet to decide whether to raise bond interest rates.

The official said deciding to sweeten the bonds involves both the bank and the finance department.

For the week ending April 11, holders cashed in $129 million worth of bonds. The figure was $39 million a week earlier, $42 million in the last week of March and $34 million during the week ending March 6.

The Bank of Canada has $18.060 billion in bonds outstanding today, down from $18.177 April 3 and $18.216 billion March 27.

Nov. 29, when the annual buying rush for the 1979-80 series ended, the bank had $19.2 billion of the bonds outstanding, a figure which dropped to $19.1 billion a week later. Net purchases of 1979-80 bonds as of Nov. 29 were $832 million, a sharp drop from $2.88 billion a year earlier.

The 1979-80 bond series, which pays 12-per-cent interest in the first year and 10.5 per cent for the remaining six years to maturity in 1986, is still on sale, the bank official said.

The government has raised interest rates after a series of bonds has been issued before, the first time in 1974. Rates were raised twice following the issue of both the 1978 and 1979 series.

"There are precedents. It's not that we're against raising the rates," she said.

Income tax windfall? Secret's in the filing!

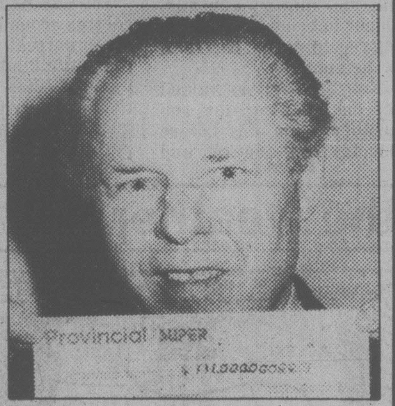

TORONTO (UPC) — A 59-year-old shoe store manager in Ottawa was probably the only Canadian who derived pleasure from filing his income tax return this year — tucked away in his file was a lottery ticket worth $1 million.

Bruno Kaczmarek, 59, manager of an Elton Shoes store, took out his income tax forms earlier this year, but like most Canadians he decided to put off the annual task as long as possible.

Last week, lottery officials said Thursday, Kaczmarek again took out his income tax file and found two lottery tickets for the Dec. 30 draw. Number 5992542 was worth a tax-free $1 million.

Cabinet goes slow on tunnel-bridge

The proposed feasibility study on a tunnel-bridge link between Vancouver Island and the mainland was put on hold by the provincial cabinet Thursday.

A decision is not expected for several weeks.

Science Minister Pat McGeer put a variety of plans and routes before cabinet to back up his recommendation for a study that would cost between $500,000 and $1 million and take a year to complete.

Afterwards he said he was not surprised or disappointed by the lack of a decision.

"It is only right cabinet should want more information before making a financial commitment of this size."

He said the matter likely will go back before cabinet a number of times before a final determination is made on the study proposal.

McGeer wouldn't discuss the initial reaction of cabinet, saying only that his collegues were very interested.

Indications are a majority of the 20 cabinet members look with favor on McGeer's recommendation.

The two island representatives in cabinet — Finance Minister Hugh Curtis and Education Minister Brian Smith — agreed that more information is needed.

Smith, from Oak Bay, said he is reserving decision until all the facts are in.

"People should not overreact until more is known. The cabinet is doing the responsible thing," Smith said.

Curtis, representing Saanich and the Islands, said he wants a long hard look at the proposal plus a guarantee that the wishes of Gulf Island residents will be respected.

Drugs, booze among youth society's fault

Drug and alcohol use is on the rise among the young people of Greater Victoria, a *Times* survey shows.

But the problem, experts say, can't be viewed in isolation.

On page 6 today, reporter Mike Hughes reveals that police, social workers and volunteer street workers all feel what's happening to our young people stems from society's problems as a whole.

ON THE INSIDE

Diplomatic pressure mounts

Washington's allies continued putting the diplomatic screws to Iran today in protest against the American embassy hostage crisis. Page 2.

Heroic life saver

Seventy five years ago, the barquentine Coloma slammed into a reef off Cape Beale. All would have drowned, if it had not been for the valiant efforts of one woman. Page 3.

The foibles of power

The great men of our century have at times been doddering, drunk, sick, flying on drugs or just plain bonkers as they made decisions that affect all our lives. Page 5.

Controls: the debate goes on

Former finance minister Walter Gordon, who favors wage and price controls, and Douglas Peters, chief economist with the Toronto-Dominion Bank, who opposes them, debate the issue. Page 31.

INDEX

Births	38	Entertainment	18-21
Capital Scene	14	Finance	12, 13
Classified	38-51	Gardening	52
Comics	28	Lifestyle	33-37
Deaths	51	Sports	24-29

Payoff puzzle on page 10

Dewey's World

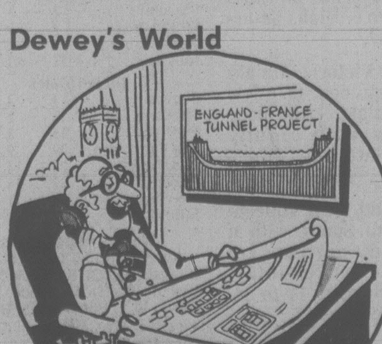

"DR McGEER? I SAY... COULD WE INTEREST YOU CHAPS IN A SET OF SLIGHTLY USED TUNNEL PLANS?"

Bogus Mayday costly prank

A prank by two 16-year-old Brentwood Bay boys on March 30 cost taxpayers at least $90,000 and risked lives, police and rescue officials said today.

The result: Charges may be laid against the pranksters.

The bogus March 30 Mayday call triggered a full-scale search for a non-existing sinking boat.

Central Saanich police Const. James Earl, leader of the Canadian Marine Rescue Auxiliary for Sidney and the Saanich Peninsula, said the juveniles may be charged under the Radio Act of Canada, the Canadian Shippping Act, or possibly even under the Criminal Code.

Earl says the combined efforts of the Pacific Rescue Co-ordination Centre at CFB Esquimalt, the United States Coast Guard, SAF (Safety Afloat) and various other local voluntary rescue groups and the department of communications helped solve the case.

The search was launched when the Mayday was picked up by the U.S. Coast Guard at Port Angeles.

The message said a pleasure craft was sinking five miles off Point Roberts with a family of four.

A Coast Guard helicopter was despatched from Port Angeles and a Buffalo aircraft from CFB Comox, a Canadian Coast Guard hovercraft from Vancouver and numerous volunteer vessels also took part in the search.

After an extensive investigation by the department of communications it was determined the distress call had come from near Brentwood Bay.

A police investigation led to the discovery that the two boys had broken into a boat at the Brentwood Bay government dock and sent the phony message from a radio in the boat.

Armed forces spokesman Lt.-Cmdr. Dick Pepper says the case was revealed to show people that this kind of prank can be traced.

The problem, he says, is that the incident is not an isolated one.

Rescue officials believe they deal with as many as 12 to 18 false distress calls a year.

"But we never take a chance on them. We have to go out," Pepper said.

Diplomats mount attack on Iran over hostages

Times News Services

Washington's allies continued putting the diplomatic screws to Iran today in protest against the American embassy hostage crisis.

Japan, Iran's biggest oil customer, today recalled its ambassador to Tehran and agreed to follow a European diplomatic initiative to obtain the release of the 53 Americans held hostage in Iran since Nov. 4.

Prime Minister Masayoshi Ohira said Ambassador Tsutomu Wada would return to Tokyo "to report on the situation in Iran," adding that Wada's recall was not permanent, and that future action "is all up to the Iranian government's response."

Japan's action was in response to a European Economic Community (EEC) initiative Thursday asking Iran to set conditions and a date for the hostages' release before they considered sanctions against the Tehran government.

Adding to the international pressure on Iran, Argentina has announced that it is closing its embassy in Iran — a move short of a complete break in bilateral relations — and Dutch Prime Minister Andreas van Agt said today the Netherlands might break diplomatic relations with Iran over the hostage issue.

Ambassadors from the nine EEC countries met with Iranian Foreign Minister Sadegh Ghotbzadeh today in Tehran, and were to meet with Iranian President Abolhassan Bani-Sadr on Saturday to press for release of the hostages.

Ghototzbadeh also met today with representatives from Japan, New Zealand and Australia.

Meanwhile, the U.S. today restricted movements of Iranian UN diplomats and their families to a 25-mile radius from the centre of New York City.

Similar restrictions have been in force for UN diplomats of the Soviet Union, Cuba, Albania, the Palestine Liberation Organization, Cambodia and North Korea.

In other developments today:

— Iranian naval vessels were reported steaming toward Iraq and President Bani-Sadr threatened to invade Iraq if the Baghdad government stirs up more trouble along their common frontier, as Arab sources said Palestine Liberation Organization commander Yasser Arafat was trying to defuse the Iran-Iraq war threat.

— Iranian cadets and military personnel ordered out of the U.S. by President Carter have left, some leaving behind weeping American girls and students chanting "Long live Khomeini."

— At least 29 Iranian pilot trainees in the U.S., most of them stationed in Texas, have asked for political asylum since the seizure of the American embassy in Tehran, Washington immigration officials disclosed.

— Hojjatoleslam Sadegh Khalkhali, a leading Iran revolutionary judge who has sentenced many of the deposed shah's generals and ministers to death, said he will propose to the new Iranian parliament that American hostages suspected of having been spies be put on trial and the others released.

Hopes high to avert strike, but postal mediation fails

OTTAWA (CP) — Mediation in the contract dispute between the post office and the national postal union ended Thursday, but postal union leader Jean-Claude Parrot hopes a settlement without a strike still is possible.

Parrot said in an interview that the conciliation board chairman, German Jutras, decided he could not bring the two sides together and so called mediation off to write a report on which a settlement may be based.

The union will be in a legal position to strike seven days after Jutras presents his report to the head of the Public Service Staff Relations Board.

Treasury Board President Donald Johnston issued a prepared statement saying the concilation board was unsuccessful in steering the parties to a voluntary settlement.

Johnston said it had been hoped that such a settlement could be reached in light of a recent voluntary contract settlement between treasury board and the Letter Carriers' Union of Canada.

"Unfortunately, this does not seem to have been the case and we will now have to await the report of the board of conciliation," Johnston said.

Parrot said he understands the deadline for the report is next Monday, but that an extension will probably set the date back.

Parrot said that the end to mediation is not the same as contract talks breaking down because the two parties were not meeting face to face.

Jutras and two other conciliators were acting as middlemen between the negotiators. They were appointed to try to settle the dispute after face-to-face talks broke down after a few hours in the fall.

"Mr. Jutra's job is to try to get information from the parties and make recommendations and see where the parties are flexible," he said.

Meantime, union leaders in Saskatoon, Vancouver and Montreal have said publicly in the last few days they are preparing for a strike. They consider it inevitable.

"It is a normal reaction from the field based on the position the employer took during the public hearings — proposing roll-backs and saying no to almost everything," Parrot said.

Gov't avoids nurse row

Labor Minister Jack Heinrich says he has no immediate plans to intervene in a provincial government nurses' labor dispute.

The 2,700 psychiatric and registered community health nurses had asked the minister to appoint an industrial inquiry commissioner to bring in non-binding recommendations for a settlement.

Nearly 600 nurses walked off the job Thursday, and another 65 the day before but only for the one day and no pickets were put up.

No nurses were reported on strike today.

Essential nursing services have not yet been affected by the walkouts and the nurses say that will be the case no matter how much the rotating strikes escalate.

The key issue in dispute centres around the government nurses' demand for the same kind of a settlement that has been agreed to tentatively for 12,500 registered nurses in general hospitals.

They want a 39-per-cent wage increase in a 27-month agreement.

The government says an arbitration board acceded to the nurses' request in their 1978-79 contract for comparability with government employees not general hospital nurses.

The government has offered the nurses eight per cent in each year of a three-year pact, the same package accepted last year by all other government employees.

Lawyer jailed

BELGRADE (AP) — A court in the Yugoslavian Republic of Bosnia-Herzogovinia convicted and sentenced lawyer Zarko Aleksic to seven years in prison for distributing anti-state propaganda, the daily newspaper Borba reported. The court ruled that during the last seven years, Aleksic slandered Yugoslavian leaders, denounced the Communist party, and praised the monarchy which governed the Balkan nation before the Second World War.

Bennett slams Bouey

Premier Bill Bennett today tore a strip off Bank of Canada governor Gerald Bouey for rejecting an invitation to this month's western premier's conference in Lethbridge, Alta.

The premier, in an angry statement to the legislature, called it a slap in the face to the people of all four western provinces.

Bouey has said he won't show up because he wants to attend an International Monetary Fund committee meeting in West Germany.

Bennett said that reason may be acceptable but not Bouy's further excuse that it would be inappropriate for him to attend a premier's meeting that is not a federal-provincial meeting.

"I am extremely upset," Bennett said. "I believe the western premiers have something to say and have a voice that should be heard. I believe the Governor of the Bank of Canada has the responsibility to listen to that voice."

The premier said high interest rates are the gravest problem facing Canada today, with their impact on the economy and on the people.

Permitting the Bank of Canada to raise interest rates is like throwing a rock to a drowning man.

"What we need is relief from high interest rates," the premier said.

NDP critic Alex Macdonald lost no time in pointing out that the opposition called for an emergency debate on just this subject three weeks ago when the central bank first permitted the interest rate to float.

That motion was ruled out of order.

Even loser applauds decision on fighter

The Canadian Press

A government decision to purchase the F-18A fighter plane was greeted with generally favorable reaction Thursday, and even the losing bidder, General Dynamics, said it was not surprised at the result.

"It has long been apparent to us that the Canadian Forces were determined to have a two-engined aircraft," said a statement issued from General Dynamics' head office in St. Louis, Mo. "We still believe the F-16 is a superior airplane for the Canadian mission and regret that it was not chosen."

The government decided to purchase at least 137 F-18As from McDonnell Douglas Corp., also of St. Louis, at a cost to taxpayers of $4 billion by 1999.

There was jubilation in the camp of the victorious McDonnell Douglas Corp. where a spokesman said the firm was "obviously delighted."

"General Dynamics have a very fine aircraft and they fought a good and open battle," said spokesman Robert Daugnite.

The contract will mean an estimated $300 million to B.C. business, and possibly much more.

Geoff Artz, the B.C. industry and small business representative who has met McDonnell Douglas officials, said it is now up to the province to identify areas in which the giant aerospace company can assist B.C.

The company offered billions of dollars of industrial benefits to Canadian provinces if their plane were selected.

Former defence minister Allan McKinnon said in a telephone interview from Superior, Wisc., he was pleased the government had made a decision but that he wanted to study contract details.

ROYAL OAK
GARDEN CENTRE
AND FLORIST

"for every bloomin' thing!"
OPEN
7 DAYS A WEEK
Hours
Mon.-Sat. 9-5:30
Sunday 10-5
479-1116

We grow what we sell!

FOR THE BEST IN BEDDING PLANTS

ONIONS
Ready for transplanting improved Autumn Spice, Canada Granite storage types. Festia, Riverside (Spanish Types) PER PACK 95¢

CHERRY TREES
6 to 7 ft.
Reg. 7.95
While they last 5.00

SNAPDRAGONS in separate colours, four different heights, 20 varieties.

PANSIES 7 varieties STOCKS, SWEET PEAS, VEGETABLES.

4456 SAANICH RD. in the Royal Oak Shopping Centre 479-1116

the weather

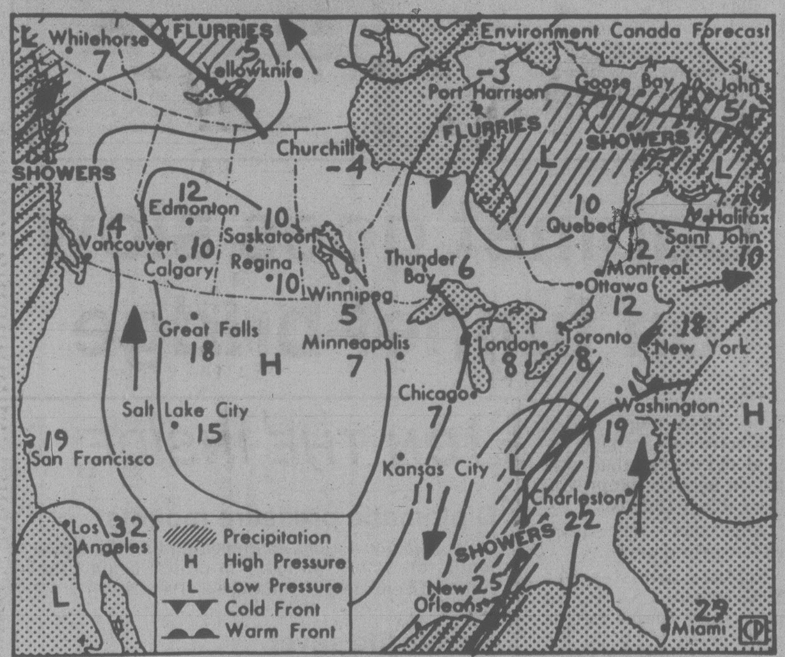

Map valid until midday Saturday

A ridge of high pressure building over the southern part of the province is forcing a Pacific disturbance to turn and track northward into the eastern gulf of Alaska. The ridge should give sunny skies and warm temperatures to most of the province today and Saturday. Cloud associated with disturbance will continue to blanket the north coast and edge slowly across Vancouver Island Saturday.

ENVIRONMENT CANADA WEATHER OFFICE 10 A.M. FORECASTS

Valid Until Midnight Saturday

Lower Mainland, East Vancouver Island: Mainly sunny today and saturday. Highs today 14 to 16. Lows tonight 3 to 6. Highs Saturday 15 to 17.

Greater Victoria: Mainly sunny. Highs near 14. A few clouds tonight. Lows near 4. Sunny with cloudy periods Saturday. Highs near 15.

North and West Vancouver Island: Sunny with a few cloudy periods. Increasing cloud Saturday. Highs both days 11 to 14. Lows tonight near 3.

TEMPERATURE

Yesterday

	Max.	Min.	Prcp.
Victoria	12	6	—
Normal	13	5	—
One Year Ago			
Victoria	9	5	0.8

Across Canada

Prince Rupert	9	6	10.9
Prince George	10	—4	0.6
Port Hardy	13	3	—
Terrace	10	4	3.2
Comox	12	1	—
Vancouver	11	2	0.2
Kamloops	17	1	—
Cranbrook	9	—2	0.6
Fort Nelson	10	—4	—
Peace River	7	—3	—
Edmonton	8	—3	—
Jasper	11	—4	—
Calgary	1	—7	5.2
Lethbridge	2	—2	13.6
Medicine Hat	10	—4	1.1
N. Battleford	8	—2	—
Saskatoon	6	0	—
Swift Current	8	—5	—
Prince Albert	10	—4	—
Moose Jaw	10	—3	—
Regina	9	—4	—
Yorkton	6	—2	—
Brandon	8	—2	—
Winnipeg	8	—2	—
The Pas	8	—6	—
Kenora	—1	—6	1.4
Thunder Bay	1	—2	—
Toronto	5	4	1.0
Ottawa	11	4	0.6
Montreal	17	4	2.1
Quebec	6	3	7.5
Halifax	3	2	12.0
Charlottetown	15	2	0.6
St. John's	2	—3	—
Whitehorse	9	3	—
Yellowknife	—1	—7	—
Inuvik	—22	—23	2.3

United States

Seattle	13	3	—
Spokane	13	2	—
Portland	15	3	1.0
San Francisco	19	9	—
Las Vegas	28	14	—
Phoenix	32	16	—
New York	20	11	—
Miami	28	21	—

World Temperatures

Amsterdam 12, 8; Athens 17, 9; Bahrain 30, 23; Bangkok 35, 30; Beirut 19, 15; Belgrade 12, 2; Berlin 10, 2; Bogota 20, 5; Buenos Aires 26, 17; Cairo 25, 12; Caracas 30, 17; Copenhagen 8, 5; Denpasar 33, 24; Dublin 11, 4; Frankfurt 8, 4; Geneva 10, 0; Helsinki 9, 3; Hong Kong 22, 19; Honolulu 27, 21; Jakarta 33, 24; Jerusalem 19, 12; Johannesburg 19, 10; Kiev 10, 0; Kuala Lumpur 32, 24; Lima 26, 20; Lisbon 21, 12; London 13, 8; Madrid 20, 3; Manila 34, 21; Mexico City 21, 10; Moscow 4, 1; New Delhi 37, 22; Nicosia 21, 11; Oslo 11, 2; Paris 15, 6; Rio 34, 21; Rome 15, 6; San Juan 29, 22; Sao Paulo 28, 19; Seoul 18, 7; Singapore 31, 24; Stockholm 8, 1; Taipei 25, 18; Tel Aviv 21, 14; Tokyo 17, 9; Vienna 7, 2.

CITY'S WEATHER RECORD

Sunshine Apr.	66.3 hrs.
Last Apr.	48.7 hrs.
Normal (30 yrs.)	61.3 hrs.
Sunshine, 1980	344.0 hrs.
Last year	445.0 hrs.
Normal (30 yrs.)	386.2 hrs.
Precip. Apr.	7.3
Last Apr.	5.5 mm
Normal (30 yrs.)	11.1 mm
Precip., 1980	182.4 mm
Last year	130.5 mm
Normal (30 yrs.)	243.7 mm

Sunrise, Sunset Saturday
(Pacific Standard Time)

Sunrise 05:24 Set 19:01

Moonrise, Moonset Saturday
(Pacific Standard Time)

Moonrise 04.34 Set 16:03

TIDES AT VICTORIA
(Tides listed are Pacific Standard Time)

	Time H M	Ht Ft.	Time H M	Ht Ft.	Time H M	Ht Ft.	Time H M	Ht Ft.
11	0035	7.7	0555	6.4	1040	7.5	1805	3.1
12	0105	7.8	0635	5.6	1200	7.5	1845	3.4
13	0120	8.1	0725	4.6	1305	7.5	1940	3.8
14	0145	8.3	0810	3.6	1415	7.5	2015	4.5
15	0225	8.6	0905	2.7	1525	7.5	2100	5.1

TIDES AT SOOKE

	Time H M	Ht Ft.	Time H M	Ht Ft.	Time H M	Ht Ft.	Time H M	Ht Ft.
11	0455	6.1	0940	7.9	1725	3.0		
12	0005	7.8	0555	5.2	1110	8.0	1800	3.1
13	0030	8.2	0640	4.3	1220	8.0	1855	3.5
14	0055	8.6	0735	3.4	1320	7.9	1930	4.1
15	0125	8.9	0825	2.5	1420	7.8	2000	4.7

TIDES AT FULFORD HARBOUR

	Time H M	Ht Ft.	Time H M	Ht Ft.	Time H M	Ht Ft.	Time H M	Ht Ft.
11	0215	10.3	0805	6.9	1255	8.6	1935	3.3
12	0250	10.3	0845	5.9	1415	8.9	2040	3.7
13	0315	10.4	0930	4.9	1535	9.3	2120	4.3
14	0350	10.4	1005	3.8	1635	9.7	2215	5.1
15	0425	10.5	1045	2.8	1745	10.0	2305	6.0

OUR NEW DATSUN 310 OUR NEW DATSUN 510

40 MPG (Equivalent to 7.1 l per 100 km)

34 MPG (Equivalent to 8.3 l per 100 km)

What on earth are you waiting for?

Take a close look at front-wheel drive cars. Where do you get front-wheel drive interior comfort and gas efficiency? The Datsun 310 4-speed, is gas rated better than 94% of cars sold in Canada.* Get value for your purchase dollar right down to the last penny.

Or maybe you're looking for gas economy in a roomy 2 litre sedan handsomely designed for the growing family? What you want is the dashing yet practical Datsun 510 – peppy and gas efficient. Tough too. It was Datsun 510's that won the triple crown at the East African Safari Rally in 1979.

If you're looking for a 4 door hatchback, you have a challenging choice. The classy FWD Datsun 310's or the roomy, racy Datsun 510. And both know how to stretch your purchase dollar.

See your Datsun dealer today. What on earth are you waiting for?

*Source: According to Transport Canada Fuel Consumption Guide Ed. II for a 1980 Datsun 310 4 speed and a 1980 Datsun 510 4 speed. Mathematical conversion to M.P.G. Actual consumption will vary.

NISSAN DATSUN

THERE'S MORE FUTURE IN A DATSUN
210-310-510-TRUCK-200SX-280ZX

S.H DATSUN CENTRE

Fort and Foul Bay
800 Block Yates Street
Dealer licence number 5059

592-2471
381-5222

4-11

Her heroic run thwarted Pacific's 'graveyard'

By BRUCE LEVETT
The Canadian Press

The passenger steamship Valencia was northbound for Victoria, out of San Francisco, when she missed the entrance to Juan de Fuca strait.

She piled ashore on the misnamed Shelter Bight on the west coast of Vancouver Island and, of the 164 aboard, 126 persons died.

Less than a year later, the barquentine Coloma with a cargo of lumber slammed into another reef in the same area. In this case the captain and all nine crew members were saved.

All this was just about 75 years ago and resulted in an improvement of navigation aids and rescue equipment for what, in the florid terminology of the day, was called the graveyard of the sea.

Today, these wrecks are largely forgotten. So are the deeds of housewife and mother Minnie Patterson who, indirectly, died as a result of them.

Minnie was the wife of Tom Patterson, keeper of the lighthouse at Cape Beale. On Jan. 22, 1906, she telegraphed the first word of the wreck of the Valencia to the outside world. For 72 hours she sat by her telegraph key.

Without rest, she also cared for survivors who made their way to the lonely light.

Three weeks later, Minnie Patterson gave birth to a son — her fifth child.

On Dec. 7 that same year, Tommy Patterson rose at dawn to extinguish the lamp. There, less than a mile offshore, was the Coloma drifting toward the rocks.

The mainmast was gone and a sailor was waving frantically from the rigging. On deck, other sailors were trying to put together a raft from remnants of the deck cargo of lumber as the waves broke over the hulk.

The gale that took the Coloma's mast had also cut the telegraph line and there was only one way left to get the word to the Quadra, the government lighthouse tender lying at anchor in the shelter of Bamfield Creek, six miles away.

Patterson recalled later that one of the hardest things he ever had to do was send his wife overland while he stayed to climb down the cliffs and attempt to save anyone who made it ashore.

Minnie put on a jacket and cap and discarded her rubber boots for her husband's old carpet slippers in the hope that they would provide a firmer footing for the ordeal.

> ***As the striken vessel drifted towards the rocks of Cape Beale, Minnie set off at the run through the winter's mud along the roughly slashed track to Bamfield, wearing her husbands slippers and accompanied only by her collie.***

Running and falling, with her collie Yarrow at her heels, she plunged into water up to her waist and waded through the sea 50 yards to the beginning of the slashed track known as the Bamfield telegraph trail.

One report at the time stated:

"She ran through the woods, with the dog yelping beside her, in and out along the tortuous, winding path, sinking knee-deep into the mud and forest muck . . . wading through the salt tide marsh called Mud Bay."

Where the trail allowed, she stuck to the land — where it didn't, she waded through the sea and the dog swam.

Minnie Patterson made it to the head of Bamfield Creek where she hoped to find a boat. She didn't.

The Quadra was nearly three miles ahead of her; the Coloma was more than three miles behind.

In some places the woman had to crawl. In others, she pulled her way along by the branches of trees.

A mile from her objective, she reached the home of Andy McKay and his wife. McKay was away, but Mrs. McKay helped her bail out a boat and the two women rowed downstream.

It had taken Minnie four hours to reach the Quadra, which took only an hour to reach the Coloma and take off the crew.

Minnie Patterson lingered for one piece of toast and one cup of tea. Two young workmen at Bamfield couldn't persuade her to stay over, so they rowed her to the head of the creek and she set off back overland to the lighthouse where her husband and children were waiting.

In the boat, she doubled up from the cold and cramp. The two workmen, named Topping and McIntyre, ran and waded with her back to Cape Beale.

Later on, around Christmas time, the little lighthouse was inundated with gifts and testimonials from seamen's societies and shipping companies and from women all along that rugged coast who heard of her ordeal.

Minnie gave Tom a new pair of carpet slippers — she had ruined the pair she borrowed from him.

George, the oldest boy, and Victoria, the oldest girl, were back from school for the holidays. There were dolls for the younger girls and a new gun for George.

There was a cheque for $315.35 in a purse and an illuminated address and a gold locket from the women of Victoria and Vancouver.

The officers and crew of the ship Queen City sent a silver tea set.

"I tell Tommy that if going over the trail in bad weather is worth all this, I had better do it every time it storms, so that we can retire and go away from here," Minnie said.

She didn't live to retirement.

Minnie Patterson died five years later. Doctors said her run through the forest and the gale-swept sea had undermined her health.

IN A FLAP to protect her nest, a Canada Goose hisses and buffets at Larry LeSage of the federal fish and wildlife services as he checks the clutch of eggs in her nest in Stanley Park. The goose has used the same nest for the last eight years.

Mail probing rapped

VANCOUVER (CP) — The B.C. Civil Liberties Association charged Thursday that proposed legislation allowing police to look through mail seems completely unjustified.

Spokesman Reg Robson said his association recently sent a telegram to Solicitor-General Robert Kaplan condemning the move.

He was commenting on remarks Wednesday by Kaplan following a two-hour meeting with members of the McDonald inquiry into RCMP activities.

Kaplan said he favors legislation that would allow mail to be opened both in search of drugs and by the RCMP security service in search of presumably treasonous activities.

Kaplan, however, made it clear he did not intend to introduce the legislation until the McDonald inquiry report is in, and promised a statement next week on RCMP briefings that had convinced him of the need to give police mail-opening powers.

Problem of drunk children familiar among Nishgas

KINCOLITH (CP) — A boy of 14 took $20 from his mother's purse and bought a bottle of whiskey from a bootlegger.

The boy and a friend got drunk, and the escapade ended in a six-month jail sentence for the bootlegger.

Percy Tait, then a counsellor of the Nishga Indian village of New Aiyansh, got a lot of criticism from his relatives because the bootlegger he turned in was his cousin and another resident of the village.

The boy also cracked up Tait's new car and Tait had to have him declared incorrigible and committed to child care for rehabilitation.

"I cried after I left the court," he said.

But it was worth it, he said after a meeting of the Nishga tribal convention in this north coast village, because it gave the boy a new start in life.

The boy, now 27, has earned his place as a member of the Nishga community. The bootlegger, a sick man at the time, died after serving his sentence.

The confession came out after a discussion of drunkenness at the isolated reserves and the problem posed by reserve bootleggers.

A panel of RCMP officers and members was present to hear complaints of inadequate protection for reserve residents.

Speakers recalled the tragic shooting deaths last year of one of the special Indian RCMP constables and two members of his family, and said the man was under pressure because of his police duties.

Edward McKay, 35, who three months earlier had been appointed a special constable for Port Simpson by the RCMP, killed his sister, Phyllis, and her common-law husband, Bill Alexcee, with his police revolver, then fatally wounded himself.

Reserve residents said at the time that McKay's job had made him feel the pressure of isolation from lifelong friends and family members.

Delegates also spoke of people being afraid of drunks carrying guns on reserves, and of the helplessness of a policeman trying to break up drunken brawls.

Maguire, goaded at one stage by complaints, said the standards of a community are set by its residents, and it is up to them to provide evidence to charge bootleggers who are known in the community.

Medical standards

KINCOLITH (CP) — The Nishga Tribal Council has taken initial steps toward controlling medical services in the Nass Valley in northwestern B.C.

The council will hire a co-ordinator to determine needs for improved services and develop plans for a local health board to control delivery of medical services in the valley, council co-ordinator Bruce Cottingham told the annual Nishga convention Thursday.

"We'd like the board to take over medical services by January, 1982," he said.

Recent problems with medical services in Alert Bay, off northern Vancouver Island, have prompted an inquiry into native Indian health services by the National Indian Brotherhood.

"We're too far away from hospitals," said council executive Percy Tait. "We have nursing stations, but they don't have the facilities of a diagnostic centre.

"If there's a simple blood test to be taken, it means a 140-mile round trip to Terrace." Kincolith is a coastal centre about 80 kilometres northeast of Prince Rupert.

Janitor regains his job

VANCOUVER (CP) — A janitor who was forced to retire from the Insurance Corp. of B.C. because of his age has won his job back.

Eugene Blackburn, 67, had been waiting for two years to return to his job as caretaker at the ICBC claims centre in nearby Coquitlam.

On Thursday, a B.C. Labor Relations Board panel upheld an earlier decision that ICBC must reinstate Blackburn and pay him for the time he has lost. His back pay was estimated at $25,000.

ICBC had appealed an award by arbiter Bruce Greyell, who found the corporation had failed to tell Blackburn, who thought he could only work one year past his 65th birthday, that he could apply for a further deferment of his retirement to age 71.

Roe fishing banned in '81?

VANCOUVER (UPC) — Although it is too early to determine if there will be a roe herring fishery in 1981, Fisheries Minister Romeo Leblanc says halting it is one of the things being considered by the federal government.

The minister, in B.C. for three days to "renew contact" with government, industry and union officials, told a news conference his department is considering management changes and reforms to prevent overfishing of the valuable resource.

The minister stopped short of specifying what changes or reforms might be implemented, except to suggest the practice of fishing on the herring spawning grounds may be stopped.

But he added it is too early to say whether there would be a roe herring fishery next year.

Unionized fishermen, who spent this year's short herring season on strike against processing firms in the province, have warned the lucrative fishery is in danger of being wiped out altogether if low fish stocks are not protected.

Wally Johnson, director-general of the Pacific region for the fisheries department, said Thursday he shares the union's concerns for the stocks.

"We're doing a dangerous thing," he said. "History in other parts of the world, such as in Japan, shows that fish stocks have disappeared after a few years when the fishermen fished right on the spawning grounds.

"We've taken special precautions, but we're concerned with the way the stocks have gone down and we're already holding discussions to try and come up with proposals to improve the situation."

Advertisement

Shamed by Your English?

"Many intelligent men and women are held back in their jobs and social lives because they use poor English or can't speak and write effectively," says Don Bolander, director of Career Institute.

"Adults who realize that their English is holding them back use our new home method to stop making embarrassing mistakes, to improve their writing, to increase their vocabularies, to speed up their reading, to acquire the techniques of fluent conversation. But the use of effective English pays off in unexpected ways." says Bolander, "because language is a tool of thought."

"You use words whenever you think. The more you learn about words and how to use them to form and express your ideas, the better your thinking becomes. The improvement of your English — including your thinking — can lead to amazing personal achievements."

For interested readers of this newspaper, Bolander has made available a free 32-page booklet that tells how you can gain a command of good English quickly and enjoyably at home. Just send your name, address and postal code on a postcard or letter to Don Bolander, Career Institute, Dept. 037-040, 1500 Cardinal Drive, Little Falls, NJ 07424. The booklet will be mailed promptly with no obligation.

CRTC
Public Announcement

CANADIAN CONTENT REVIEW EXTENSION OF DEADLINE DATE FOR WRITTEN SUBMISSIONS

In a Public Announcement dated 31 December 1979, entitled **Canadian Content Review**, the Commission called upon members of the public and the broadcasting industry to express their views about their television broadcasting system as it relates to Canadian programming. The Commission required that written submissions be filed with the Secretary General of the Commission on or before 15 May 1980.

The Commission hereby extends the deadline date for written submissions from 15 May 1980 to 2 June 1980.

Write to: Secretary General
CRTC
Ottawa
Ontario K1A 0N2

Ottawa, 1 April 1980.
J. G. Patenaude
Secretary General

Canadian Radio-television and Telecommunications Commission
Conseil de la radiodiffusion et des télécommunications canadiennes

K mart
Gives Satisfaction Always!

SATURDAY
MONEY SAVERS
APRIL 12th ONLY

SAVE 2.00
Delicatessen Schneider's
TOP QUALITY HAM
Delicious lean Ham
K mart Reg. price 4.99 lb.
SATURDAY ONLY
LOOK HOW YOU SAVE 2 99 lb.
Limit 4 lbs. per customer

SAVE 30¢
GARDEN CENTRE
BEDDING PLANTS
Large Assortment of Vegetable, and Flowering Bedding Plants.
K mart Regular Price — 87¢ basket
SATURDAY ONLY
LOOK HOW YOU SAVE 57¢ basket

SAVE 62¢
FABERGE ORGANIC
Hair Shampoo or Conditioner
large 600 ML Size
K mart Regular Price 2.49 each
SATURDAY ONLY
LOOK HOW YOU SAVE
1 87 each

420 ONLY
MIR
LIQUID DETERGENT
For Dishes
2 large 750 ML bottles per pack
SATURDAY ONLY
LOOK HOW YOU SAVE
1 46 pack

SAVE 1.24
GINGHAM CHECK MATERIAL
Perm Press
65% Polyester, 35% Cotton
K mart Regular Price 3.07 metre
SATURDAY ONLY
LOOK HOW YOU SAVE
1 83 metre

SAVE 85¢
Charcoal Briquettes
"GRILL TIME"
20 lb. bag — 9.07 kg
Cleaner — Hotter — Longer Lasting
K mart Regular Price — 4.79 bag
SATURDAY ONLY
LOOK HOW YOU SAVE 3 94 bag
Limit 2 bags per customer

SAVE 2.00
FOR THE FISHERMAN
HOT SPOT FLASHER
Available in red or green
K mart Regular Price — 5.59 each
SATURDAY ONLY
LOOK HOW YOU SAVE 3 59 each
Limit 3 per customer

University Heights Shopping Centre
3986 Shelbourne St. (Saanich) Victoria, B.C.
Store Hours: 10 a.m. to 10 p.m. Mon. to Friday
9 a.m. to 10 p.m. Saturday
"We reserve the right to limit quantities"

Victoria Times
ESTABLISHED IN 1884
COLIN D. McCULLOUGH, Publisher
GORDON R. BELL, Managing Editor
BARBARA McLINTOCK, Editorial Page Editor
Proprietor — Victoria Times Division of F.P. Newspapers Limited, 2621 Douglas Street, Victoria V8W 2N4 Telephone 382-3131
FRIDAY, APRIL 11, 1980

Navy (part 2)

The next division of the Canadian Armed Forces in line for major re-equipping is the Maritime Command. A shipbuilding program to replace six of Canada's aging 24-ship naval fleet was authorized by the Liberal government in 1977. A decision on which company will build the ships is expected soon. But before Defence Minister Gilles Lamontagne awards the contract, it is hoped that he and his colleagues have learned a lesson from the political turmoil preceding the final decision on re-equipping the airforce.

It took more than two years for federal government to make up its mind on how to spend nearly $3 billion dollars on new high speed fighter aircraft. The candidates for the contract were narrowed to two — General Dynamics' F-16 and McDonnell Douglas's F-18A. Instead of making a final decision, cabinet publicly announced the finalists and said it was still investigating the economic and employment spin-offs that the country would gain from each.

The two companies interpreted this to mean that the merits of their aircraft would have to be sold not only to Ottawa, but also the various regions of Canada. Over the past year, both General Dynamics and McDonnell Douglas spent thousands of dollars on newspaper advertising and on endeavors to solicit provincial government support. The carrot dangled over British Columbia was a feasibility study for a multi-million dollar copper smelter in the Interior. Nova Scotia was told that if cabinet selected the F-16, a $30.5 million aircraft engine manufactauring plant would be built at Truro.

The economic spin-offs were certainly a serious consideration in such a large expenditure on aircraft made by American firms. But the folly in allowing an economic dog-fight over Canadian skies was seen in the effect on regional tension. The final decision was politicized to the point where it will have a bearing on Quebec's sovereignty-association referendum.

Premier Levesque demanded that the federal government choose the aircraft best suited for the Quebec economy. He has joined many Liberal Quebec MPs in urging Ottawa to select General Dynamics because the firm said half the money would be spent in Quebec. Now that McDonnell Douglas has been awarded the contract, most of the economic benefits will go to Ontario, although some concessions were made to Quebec.

It appeared that the aircraft best suited to the Armed Forces' had been lost in the shuffle. Although Lamontagne says the decision was based on the performance characteristics of the F-18A, Quebec will believe that he was influenced by political considerations. Indeed, Levesque may use the decision in the referedum debate has an example of how Quebec is being shortchanged by confederation.

If the Liberal cabinet isn't careful, the selection of the company to build six naval destroyers worth an estimated $1.5 billion could encounter the same problem. The Armed Forces recommended to cabinet two consortiums of shipbuilding companies. Ottawa is to make the final choice, but that decision has been delayed more than a year.

The finalists have not been made public. Nonetheless, because the ships could only be built in yards on the east coast, the west coast, or along the Saint Lawrence Seaway, the potential for regional animosity exists.

The country doesn't need additional regional tension, and the Armed Forces certainly doesn't need technical decisions on equipment influenced by provincial aspirations.

Mowing the experts

Experts, whether they are trying to sell nuclear safety or the merits of certain kinds of all-weather playing fields, seem to be suffering from sagging credibility.

Saanich council this week was relying its parks personnel to convince residents in the Braefoot Park area that they should be willing to give the experiment with sand and rubber on their park a second chance. According to the experts' report, the reason that the wind was blowing the sand off the playing field and into their homes and that the field was so soft that youngsters couldn't run on it was because the sand was too coarse. They said it could be corrected by adding finer sand to the mixture.

Despite claims that this idea proved successful in the United States, the residents weren't convinced. One man said people can't play soccer on sand, whether fine or coarse. He was asked if he read the experts' report and he replied amid cheers: "The only report I need is out at Braefoot Park." Another said: "Sand doesn't pack, it flows like water. I don't care what the report says."

Although the issue was easily resolved (the park will be returned to grass), it might be increasingly difficult to get the word of experts to take root.

One speaker told council there were people in the neighborhood willing to help with this kind of problem in the future. "Thanks," said the mayor, "it is obvious we need it."

ANTHONY LEWIS

A nation faces extinction

WASHINGTON — Iran, Afghanistan, the Middle East, Latin America: Violence and instability have seldom seemed more pervasive in the world, or more threatening. But one sentence spoken the other day reminded us that there is something worse.

"Even in these difficult times there is no other nation facing extinction." So said the Assistant Secretary of State for East Asian and Pacific Affairs, Richard Holbrooke. He was talking about Cambodia.

It is extremely difficult to know exactly what is happening in Cambodia today. How much food is getting in? How much is reaching the people in the countryside? Are the obstacles physical or political? These and other questions get different answers from the few Western journalists and relief workers who have been in the country lately. A Washington official dealing with the problem says, "It's Rashomon."

Decade of ravage

Yet on the central truth just about everyone agrees. Cambodia, ravaged over the last ten years, faces the possibility of a final disaster now: a famine that would extinguish the Cambodian nation.

Last fall the country suffered terrible malnutrition and disease. But mass famine was averted by a combination of public and governmental response from the outside world.

People in many countries reacted with compassion to the plight of the Cambodians. Moved by the ghastly pictures of dying children and hollow-eyed refugees stumbling across the Thai border, individuals in the United States and Europe gave extraordinary amounts to relief organizations such as Oxfam.

Governments also acted effectively. The Carter administration, with all its other difficulties, deserves much credit for its humanitarian policy on Cambodia.

But now the cycle of nature and the legacy of destruction in Cambodia are bringing on a new crisis. The last meagre harvest is used up. In one officials's words, "everyone agrees that there is zero food in the country." That means that its 5 million people are wholly dependent on outside food aid until the next harvest in November — and even that depends on bringing in large amounts of seed rice in the next few weeks, and getting it around the country and into the paddies.

The Vietnamese-backed regime in Phnom Penh has not allowed relief to come in by road from Thailand, and has been slow to admit outside experts. But even with the best political will the problems would be daunting. The society was stripped of its technicians and natural leaders by the murderous Pol Pot regime, and the infrastructure of docks and runways and roads is crumbling.

KURT WALDHEIM
. . .should request more aid

The current state of external attitudes is also discouraging. A new government in Thailand seems less sympathetic to the Cambodians' plight; there is concern that it may close the border or even push refugees back across. Other governments, worried about the lack of solid information on how aid gets through, are holding back on pledges of money for more food relief.

But the world has to try. It is no use turning away because the political situation — the conflict between the Vietnamese and Chinese, now focused in Cambodia — is so difficult. It is no use withholding food because it is not being distributed as efficiently as we might wish. In terms of humanity, there is no alternative to pushing the food in. *The Economist* of London put it succinctly: "Feed hungry Cambodians now, ask the questions later."

What can be done right now? That was the real point of Holbrooke's speech. His answer was that the secretary general of the United Nations, Kurt Waldheim, should quickly take up a proposal by the Thai government that he call an international conference on the humanitarian problems of Cambodia.

Conferences are not usually much of a solution to anything, but in this case there is an encouraging precedent. Last year Waldheim called one on Vietnamese refugees, and it turned out to be one of the most successful diplomatic moves in U.N. history. Most important, Vietnam changed its politics under the pressure of world disapproval, and the numbers of boat people dropped dramatically.

Rally opinion

A Cambodian conference could similarly rally international opinion in favor of getting food through now — and the Vietnamese can be moved by such opinion. It could also play a crucial part in encouraging the Thais to keep their border open; their willingness to do so may really depend on a sense of world support. And a conference could mobilize the money urgently needed for food and medicine and seeds.

Cambodia is a case of need surmounting personal or political interests. None of us — not Kurt Waldheim, not the ordinary citizen of a well-off country — would want to face the question: Where were you when Cambodia died?

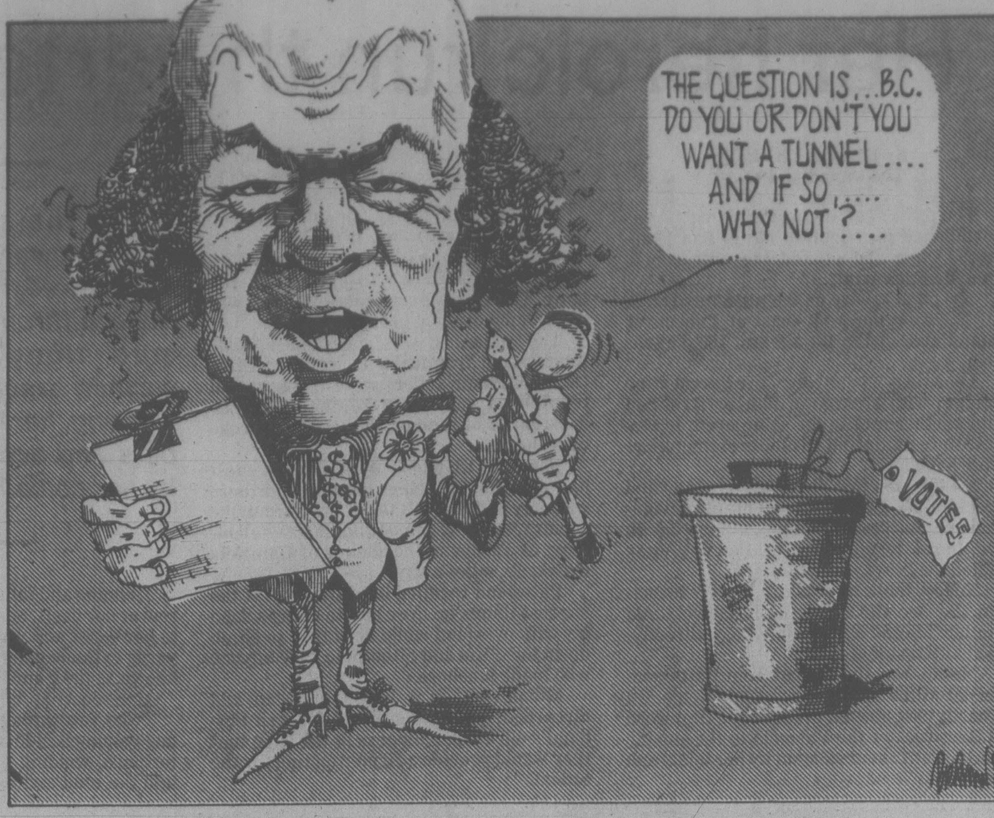
THE QUESTION IS,..B.C. DO YOU OR DON'T YOU WANT A TUNNEL.... AND IF SO,.... WHY NOT?...
VOTES

letters

Revamp mine act

When Bill Bennett announced the moratorium on uranium mining and exploration a heartwarming wave of joy spread through the ranks of environmental groups all over B.C. "Thank you" calls to the premier and congratulations to their colleagues were the order of the day.

We now have seven years free from that vexing fearful question, turning our thoughts to the alternates for our energy needs.

On the plus side, over the past year many have shared a learning experience, something about the fission process, radioactivity and how it affects life on this small planet. And questions? Many were left unanswered. What to do with mountains of toxic tailings?

What happens at the end of seven years? In historical time that is only a few seconds. Mining companies hungry for profit will grumble but there will be no ceasing their efforts to escape the restrictions until legislation is passed putting the moratorium into law. Until then there is always the possibility of another surprise Order-in-Council reversing the decision.

In fact, if such legislation is not passed soon, we have cause to question the motivation and sincerity of this government in declaring the moratorium. They have already lost so much credibility in the months just past they had better do something positive to regain it.

The present Mines Regulation Act is a relic of the last century badly in need of an overhaul, more suited to the gold rush days of a sparse popultion. That was evident when Turtle Valley and Gelenden people as well as those from the Okanagan and Kootenays found exploration claims at their doorstep.

While ostensibly looking for other minerals such as silver, lead and zinc or molybdenum in Atlin, mining companies may still keep a wary and educated eye out for uranium/thorium occurrences, with all information confidential between themselves and the department of mines for a year at least.

Is it justifiable that information about a substance that poses a distinct threat to the health of a community should be kept from the people it threatens because of an antiquated Mines Regulation Act? — Darwin Charlton, 3-1122 Collinson St.

Clover Point outfall is an example of CRD mistakes, says reader.

Abolish CRD

There was a time, only a few years ago, when the municipalities of Greater Victoria governed themselves without the so-called assistance of the Capital Regional Board.

On any weekend, from Sooke right round the Saanich Peninsula you could see families digging clams on unpolluted beaches. If we were ill, we could gain admittance to hospital immediately, even for most cases of elective surgery.

Somehow, major construction of roads, sewers, water supplies, was carried out by joint effort of the councils of the municipalities involved, and our aldermen, in hiring outside expertise and making decisions on costs, knew that poor decisions, needless delays or unnecessary expense would result in their defeat next election day.

Most important, there was no "extra" level of government, with its own real-estate, vehicles, bureaucracy, stable of experts, its own multimillion-dollar budget, and its own ability to tax the citizens for its sewer-pipe mistakes and its endless delays on hospital matters.

How long will we go on putting up with this expensive, and in my opinion ineffective and unnecessary body, this Capital Regional Board which, through its weighted-voting methods persists in taking our tax dollars to pay for cramming unpalatable projects down our throats?

How long have we waited for the Clover Point sewage outfall, with its wasted millions? How long will we wait for sensible health-care decisons? And speaking of health-care and the Board's decision to place all obstetric and pediatric facilities in the Helmcken Road hospital, has anyone considered how to cope with a ceaseless flow of births, (for time and babies wait for no man), if the new hospital should be crippled for hours, or even months, by fire, earthquake, strike, or a nearby spill of toxic gas as in several recent news reports?

Remember, voters, it will be the only hospital on South Vancouver Island with obstetric facilities.

Every resident of this region who has, or expects to have, children or grandchildren should write, now, to the Minister of Municipal Affairs and the Minister of Health, Parliament Buildings, Victoria, to protest the consolidation of obstetrics and pediatrics at Helmcken Road hospital. And while you're at it, how about demanding the abolition of Capital Regional government, or at least a severe curbing of its powers? - Brian Travers-Smith, 590 Transit Road.

Horrible story

So, Mr. Droege, the racist featured on your front page, doesn't believe people with different genetic backgrounds should mix. Were his parents clones?

And shame on the Times for putting him on page one. Subversives who have only four or five followers in the city should be put on page 54, in between the want ads and the death notices.

What a horrible story. I suggest he be sent back to where he came from — the 19th century. — David Reilley, 141 South Turner.

Curb inflation

In a recent issue of one of Canada's financial journals is the statement that "the consensus of pundits is that we can have prosperity and inflation together forever." In a still more recent edition of the *Times*, Robert Heilbroner is quoted to the same effect by saying that inflation is a "condition, an inevitable and an ineradicable element in our economic system." Pundits. I can think of a better word to describe them for surely it is generally recognized that inflation is probably the most serious problem we face and the one most likely to bring us to grief if not controlled. It is a legal way of stealing from the savings of every man, woman or child in the whole country and one trouble is that the higher it goes the faster it grows. Remember Germany in the 1920s.

In the U.S., President Carter takes inflation so seriously that he has already announced some drastic measures to curb it, including a balanced budget for their fiscal year 1981. My hope is that Pierre Trudeau, who years ago promised to "wrestle inflation to the ground" will at last treat the subject with the seriousness it deserves. He should forget about wasting time with more needless premiers' conferences and take like, or similar action, unilaterally. There is no time to waste for the very measures taken by the American president are bound to have an adverse effect on our own economy unless counterbalanced by action of our own. — F. L. P. Anderson, 409-2174 Cadboro Bay Road.

More parking

Yesterday my husband and I planned to visit the museum to view the new displays. We found, as we thought, a parking spot in the lot behind the museum. It was marked BC only which we were informed meant bus only. This after we had paid our 50¢ to park. Then in search of a vacant spot we drove around the lot five times. With no success we finally left.

We are both old age citizens and had looked forward to visiting the museum. We are unable to walk a great distance which would have been necessary if we had found a space on the street or in another parking lot. There must be many older people and cripples who would enjoy a visit to the museum. I am wondering what they can do and what about the tourists. This lack of adequate parking in that area is a disgrace to Victoria and should be corrected. — Mrs. R. M. Howell, 4740 Lisandra Rd.

Appalling thought

Give thought for a moment to the implications of a fixed link to the mainland. Cars and/or trains would zip over this — at most — 60 mile link in a constant stream. Tourists would clog Victoria and other areas which cannot handle their present load. Day trippers, at present discouraged by a wait for the ferries and a much longer trip, would flow over in cars and on motorcycles, crowding our highways, byways, beaches and parks. Most dreadful implication of all: Vancouver Island would become a suburb of Vancouver — quite a distinct possibility.

All this in aid of what? The great god growth. Envision, please, the frantic development and building to accommodate this influx — housing, hotels, tourist-traps, honkey-tonks and hot-dog stands. The crux of the whole matter is to identify those who would profit from this gosh-awful mess. The answer to that is simple: developers and promoters of all kinds.

As I fear what would happen to the lifestyle many of us came here to enjoy, I dream of the impossible Utopia of no growth. Then I wonder whatever happened to the sensible idea of slow growth.

A fixed link? Great Zeus in Olympus, what an appalling thought! — A. F. Greenwood, 165 Cook Street.

Sick, drunk or on drugs: Were they fit to lead us?

By NORMAN WEBSTER
The Globe and Mail

LONDON — The great men of our century have at times been doddering, drunk, sick, flying on drugs or just plain bonkers as they made decisions that affect all our lives.

So says a British doctor and editor in a new book called *Fit to Lead?* which presents enough evidence to make you tremble at the very thought of a summit conference.

Franklin Roosevelt is the worst example. At Yalta in 1945, he was so sick he hardly knew what the conference was about and was in no position to stop Stalin from redrawing the postwar map to Soviet advantage.

Sir Winston Churchill resisted Stalin as best he could, but by 1951, when he returned to power in Britain at 76, he had been deteriorating for three years and had trouble with figures, names and ideas.

In 1953, he was helpless at a cabinet meeting after a stroke the night before, but his ministers made no comment. "Perhaps his colleagues were so surprised and relieved by Churchill's silence and unobtrusiveness that they looked no further," writes Dr. Hugh L'Etang.

Dr. L'Etang, editor of the monthly periodical *The Practitioner*, says: "The roll call of disabled, and even dying, national leaders in recent years is a long one which has frightening implications."

British prime minister Anthony Eden was clearly disabled during the Suez crisis of 1956, suffering from infection of the bile duct and made almost manic by a combination of the late Gamal Abdel Nasser of Egypt and Benzedrine.

John Kennedy, the glowing picture of good health, was in fact something of a pincushion. He received steroids for a serious adrenal deficiency, anesthetic for continual backache, and who knows what else from a society physician known as Doctor Feelgood who put patients on speed and accompanied the president to the Vienna summit with Nikita Khrushchev in 1961.

Kennedy showed the characteristic mooning of the face associated with excessive steroid treatment (as, later, did French President Georges Pompidou). This treatment could also account for his gluttonous appetite and marked sexual desire — "Which may go some way to account for Kennedy's legendary feats in this particular direction," says Dr. L'Etang.

Adolf Hitler had fits of madness, but Germany's conduct of the war may have been more influenced by the incredible combinations of drugs prescribed by his personal physician.

These included strychnine, amphetamines, cocaine and caffeine in huge doses, as well as an extract from the seminal vesicles of young bulls, after which Hitler apparently startled his secretaries by making "sudden sexual allusions."

CHURCHILL . . . 'helpless'

KENNEDY . . . 'Dr. Feelgood'

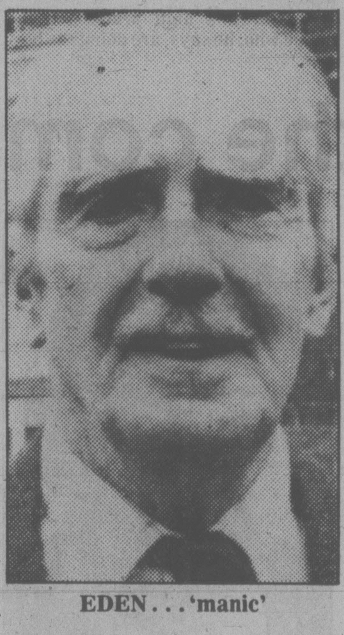
EDEN . . . 'manic'

Liquor is a drug not unknown to politicians. Prime Minister Herbert Asquith could not hold his liquor and, according to a young colleague named Winston Churchill in 1911, "entrusts me with everything after dinner."

Mr. Churchill, as he then was, himself would get very drunk, including during his finest hours in the Second World War. "The quantities of liquor he consumed — champagnes, brandies, whiskies — were incredible," an observer wrote in 1943.

Stalin was a great drinker, too, but a clever one. During conferences with the British and Americans he would propose endless toasts in vodka, topping up his own glass with clear fluid from a special decanter. One night a Soviet general used the same decanter and found himself drinking ice water.

"As hosts, the Russians are the worst offenders in forcing their guests to drink," says Dr. L'Etang. "But the guests themselves show a remarkable reluctance, understandable in a callow adolescent but inexcusable in a seasoned politician or official, to refuse a drink."

British Labor Party leader Hugh Gaitskell once drained 19 tumblers of vodka and two draughts of brandy during a visit to the Soviet Union, then was carried off like a sack of potatoes.

U.S. Senator Key Pittman from Nevada, chairman of the Senate Foreign Relations Committee, established records for uproarious boozing, according to Dr. L'Etang. At an international conference in London in 1933, he chased an adviser with a bowie knife in Claridge's Hotel, shot out the lamps along Upper Brook Street, was found naked in a pantry sink imitating a statue in a fountain and, at a formal dinner, had Lady Astor down on the floor and was tickling her.

U.S. President Richard Nixon, shattered by Watergate, sometimes drinking heavily, "paced the White House distraught, unintelligible . . . with a finger only too near the nuclear button."

Michael Savage, prime minister of New Zealand from 1935 to 1940, clung to power while on the edge of madness from illness and pain. President Sukarno of Indonesia suffered from kidney poisoning and psychological instability. He told guests at a dinner party that he slipped off his shoes to let the electricity out of his body.

When the Chinese attacked along the border with India in 1962, Jawaharlal Nehru was aging and sick, and his defence minister and chief of staff were also well below par.

Maurice Gamelin, the French general crushed by the German offensive in 1940, was incoherent and indecisive, probably as a result of syphilis, Dr. L'Etang says.

ROOSEVELT . . . Yalta muddle

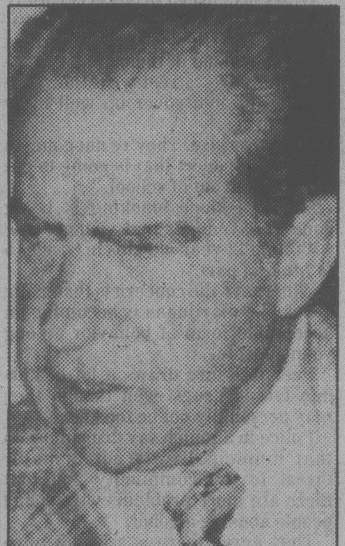
NIXON . . . into the booze

And today? Dr. L'Etang says Soviet leader Leonid Brezhnev's symptoms suggest a stroke and he may have been fitted with a heart pacemaker. President Anwar Sadat of Egypt has had two heart attacks and Premier Menachem Begin of Israel suffers from heart trouble and diabetes. German Chancellor Helmut Schmidt apparently has a thyroid problem.

Dr. L'Etang warns that it is "often dangerous to unleash a sick leader to participate in international summit conferences because of the literally mortal risks of misunderstanding, faulty judgment and ignominious failure."

STRAY FEATHERS

Harold Hosford

As the saying goes: For every cause there is an effect — or something like that. Well, I've just discovered a cause for an effect I've known about for a long time. Not that my discovery is new; more alert birdwatchers have probably known it for years. Just the same, for me it's a discovery, and I take some satisfaction in that.

In case you're wondering what my effect is, I'll keep you in suspense no longer: it's that sudden, and often unexpected, flare-up of flocks of resting birds — notably gulls — for no apparent cause.

The first time I began to suspect there was a cause for this effect — a predictable cause — was at Esquimalt Lagoon in the early '70's. I had just finished scanning a hundred or so gulls on the tidal flats near the north end of the lagoon and was turning to look over the ducks farther south, when there was a sudden and noisy flare-up of the gulls.

The racket and the milling birds couldn't be ignored, so I turned back to them wondering at the cause of the commotion. There was no dog, or boat, in sight — both usually good causes — nor could I detect any other good reason for the eruption of the gulls.

Just as the gulls began to settle back, I noticed a darker, falcon-like bird flash out of the blizzard of birds in hot pursuit of a wigeon. It was a Peregrine Falcon.

So began my log of such events.

Since that time several similar experiences involving gulls have revealed that there was always a common denominator to them — the sudden appearance of an avian predator, usually a Bald Eagle or a Peregrine.

Recently I've begun to put this information to good use. In the past such unexpected eruptions of resting gulls have been noted with little more than passing interest; today, they are cause for my undivided attention — with the result that my count of Peregrine Falcons has risen considerably.

The flare-ups (I like to call them that) are, I guess, the gulls' best defence against attack from the air. From the predator's point of view, this dense, milling mass of birds must be, to say the least, disconcerting. And any such predator that allows itself to be distracted in the course of an attack is doomed to failure, because only by singling out one bird, and ignoring all others, can the strike be successful. And ignoring all others isn't easy with a hundred "others" getting in the way.

My most recent experience with gull flare-ups was last week, at Witty's Lagoon. This time, in addition to about 100 Mew Gulls and a smattering of Glaucous-winged Gulls, there were also 50 or 60 Dunlins.

I'd been working my way through the group, carefully glassing each gull in the hope of turning up my first California Gull of the year, when the whole bunch suddenly flared up. A little bell — my cause-and-effect bell — began tinkling and I started looking for the cause of the sudden decampment. I could find none.

The birds, to my surprise, began to settle down almost as soon as they erupted, so I resumed my search for my California Gull. I hadn't glassed more than half-a-dozen gulls before they were off again and, as before, they resettled almost as quickly.

This time there was hardly any opportunity to look for the cause before the birds had settled again but, in the time there was, I found nothing.

Again I started my California-gull quest, but this time I'd hardly gotten my binoculars into position when a pearl-grey, long-winged and long-tailed bird drifted across my line of sight. It was a Marsh Hawk, the first I'd seen on the Island for more than a year.

Now Marsh Hawks are no threat to gulls, but they do make Dunlins a bit uneasy. So in this case, I think, it was the nervous reaction of the Dunlins that put the gulls up, not the Marsh Hawk itself. Therefore, to preserve the integrity of my theory of cause and effect, I can only say the hawk was the indirect cause for this particular effect.

The illusions of safety

Katharine Whitehorn

LONDON — Every tragedy has its own special component. The sinking of the *Titanic* was made doubly horrible because the deaths could have been prevented, if only they'd had enough boats. When the mountain tipped on to Aberfan, it was because it was children that were engulfed that the world was so appalled.

The reason the public has been so horror-struck by the recent collapse of the leisure complex in the North Sea was not just, I am sure, because more than 100 men died. Trawlers and tankers sink with frightening regularity, and the public is quite unmoved; it reads of killings and massacres over the world and turns back to its beer and cheese sandwich. Men battling with wind and weather is the stuff of an adventure story, tough men paid to do tough jobs, and when some of them go under the public simply shrugs.

What gave this disaster its special horror was just that the men were *not* out battling with wind and weather. Their risks, they thought, were over for the time being; they were sitting in a cinema, or drinking in bars, or taking it easy in comfortable chairs — when suddenly the platform tipped and the sea came in.

We all laugh at little old ladies who pull the blankets over their heads when they fancy they hear something alarming, like a burglar or a tiger or the start of World War III; I suspect we all do it. We all have the illusion that if we have a house or a set of walls or the planks of a boat around us, then what's out there can't really hurt us.

On the *Kon-Tiki* raft Thor Heyerdahl said that whenever they became really scared at the thought of all those wastes of water, those bottomless depths underneath them, they would go into their little wooden deck shanty and feel all right again. Against the lashing seas it provided no protection at all; the raft could have disappeared in the Pacific like a matchstick whether they were in their shanty or not. But mentally it protected them — it was home.

Just as, in war, men have been known to scream "Mummy!" at some old hag crawling out of the ruins, so the illusion of having a safe place to go comforts us all — and in war, too, there's many a man been trapped in a fox-hole because, however cornered he was, he couldn't bring himself to believe he wasn't safer in it than out.

Down our road, they have pulled out the side of a house. They're only putting in a couple of bay windows in a desperate attempt to enlarge it, but the neighbors pass it with a shiver. It looks as if a bomb had blasted through — as if this was Ulster or Beirut.

Londoners old enough to have lived through the war hate and remember the doll's house effect: three sides of a room perfectly normal — and the other side simply not there. And when we had the decorators in recently, they peeled off all that comforting wallpaper and revealed that what was behind was just raw bricks and plaster; and we all crept about feeling vulnerable — was *that* all that had been making us feel so secure?

That is why you feel so raped and besmirched if burglars have ransacked your house; why even a few phone calls from ill-meaning strangers frighten you — they make you feel the walls are made of paper.

Every animal has its burrow to feel safe in, every bird its nest — and safe in the nest, what bird ever bothered about what those men with the chain-saw were doing at the bottom of the tree? Sailors, we're told, often won't learn to swim and hate the whole underwater Jacques Cousteau scene; they want to think the water is flat and solid, as we want to think our sturdy walls will keep out cancer and bombs and insanity.

The poor devils on the platform had the illusion that they were home and dry; an illusion is what it is, wherever you have it.

The Observer

OPEN EVERY DAY
8 a.m. to 5 p.m.
PERSONAL SHOPPING ONLY

Marigold NURSERIES LTD.

TURN RIGHT AT WADDLING DOG
7874 LOCHSIDE DRIVE

Shredded HORSE MANURE
Well rotted and no sawdust.
Large Bag, ea. 1.00

Greenhouse TOMATOES
VENDOR
4" Pots
35c ea.
or 4/1.00

POTTING SOIL
40 lbs.
Reg. 2.00
1.50

SHRUBS
Junipers
Heathers
Thuja
Pyramidalis
Hedging
Pyracantha
Flowering Shrubs
and many other varieties
1.50 each

Hundreds to choose from
Mix or Match your 20
1-gal. pots
20 for 29.00

DAHLIAS
LARGE EXHIBITION
Many Varieties
Some Flowers 12" across
Reg. 1.25
SALE
ea. 1.00

FUCHSIAS
START YOUR BASKETS NOW
Over 100 Varieties
75c ea. or 2/1.40

IN-STOCK
LARGE SELECTION OF
SPECIMEN SHRUBS

4-11

The young drug-users are "streetwise" — too smart to be caught at it and then get booted out of school

Kids and drugs: They mirror society

By MIKE HUGHES

A *Times* survey of the youth drug scene in Greater Victoria provides a glimpse of social problems on a wider scale.

Experts say there is an increasing use of drugs and alcohol by young people but this can't be considered on its own.

It has to be looked at, they stress, along with other social attitudes and behavior within the community.

The hard facts are:

Smoking dope or marijuana is widespread — kids 10 years old are doing it.

Use of the stronger drugs like MDA and LSD is on the rise by the so-called street kids.

And using the word drug in the broad sense, the consumption of alcohol by school-age kids is also on the upswing.

Girls are much more involved with drugs now and are drink-for-drink with the boys.

But a probe of these problems demands consideration of such issues as the shaky state of family life and the fact that smoking dope is now into the second generation with many parents doing it as well as drinking an increased amount of alcohol.

Some say increased soft drug use is symptomatic of the ME generation, people more obsessed with turning on than giving out.

And for the young people, there is anxiety about the future brought on by bleak unemployment statistics, the rising cost of living and soaring interest rates which would appear to dash many dreams of owning a home.

In a number of interviews with policemen, social workers, probation officers and school counsellors, the *Times* found a common feeling that drug use by young people is increasing and only a change in current social attitudes will affect that upward curve.

How serious is the problem?

That depends on whether having school kids smoking dope before and after school as well as during breaks is viewed with any alarm.

"It is not a big problem," says Cindy Widel, co-ordinator of counsellors for the Greater Victoria School District.

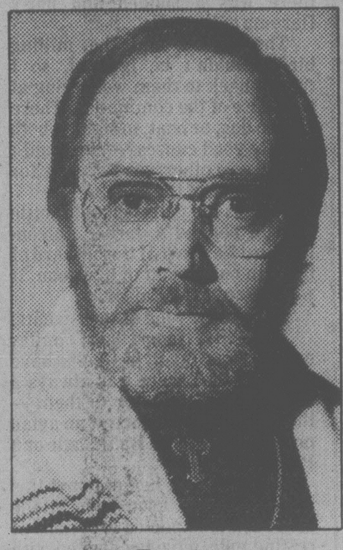

Forster

"There are a lot of kids drinking, a lot of kids smoking dope. But there is a very small percentage with serious drug or alcohol problems.

"But that is a national thing, kids showing up with alcoholic problems at earlier age."

In the bigger schools, only three to five kids will show up with serious alcohol problems over the space of a year, she said.

"So we are not talking about lots of kids."

Widel says use of drugs is certainly not causing any bizarre behavioral problems in the schools with kids being stoned out of their minds.

The kids are "street-wise" now, she added, and can cover up well after taking drugs.

"They're wise. They're not going to do anything overt that is going to get them kicked out of school."

She says dope smoking is being done at a younger and younger age with 10-to 12-year-old kids in Grades 5 to 7 taking part.

Widel says the concern is that using drugs like marijuana is becoming an acceptable form of behavior among young people.

Peer pressure draws a lot of kids into taking drugs even though they may personally not be too keen.

Police in Saanich say drug abuse in that municipality is not a major threat to the community and that there are more problems with young people abusing alcohol.

They agree there is a lot of marijuana around and that younger and younger kids are using it.

But probably only one out of 100 or even 200 kids smoke steadily.

However, maybe half of those 200 young people will be drinking a lot.

They say there are probably a lot more kids sneaking off to the pub for a few beers at lunch then there are kids huddled behind bushes smoking dope.

Aside from marijuana, there is also some hash, a more potent form of cannabis, as well as LSD and some cocaine, although the police say they haven't yet found any of the latter on young kids.

Sgt. John Maybin, who heads the community services section of the Victoria police department, labels the drug use problem serious.

Drugs are one of the main ingredients in the lives of kids on the streets, he says.

Possibly a good indication of the growth of the problem is that in the last few months, more and more parents have been coming to him expressing concern about suspected drug use by their children.

"Parents seem to be armed with the least amount of knowledge about what is going on," Maybin says.

Dave Borgstrom, auxiliary probation officer for the family court division of the provincial court, says out of 280 young people in Esquimalt and Vic West who are enmeshed in the juvenile justice system in some way, as few as 10 to 12 per cent are abusing drugs.

"The majority are dabbling," he says.

The typical caseload for a probation officer is 40 to 60 kids and of those, only three would be on the heavy-duty drugs like LSD.

Borgstrom has four clients on LSD and one girl using cocaine.

One big concern is that there is more and more LSD coming here.

It is sold on blotters for $5 a hit or in tablet form for $15 to $20 a tab.

Borgstrom says most of the kids from middle class homes just dabble in drugs. Only about one out of five gets hooked and goes the LSD route.

"Then they turn into street kids."

He says it is mostly marijuana on the street although there is some MDA. Heroin is available if you have the big bucks and the right connections and there's cocaine used mostly by those over 30.

Gipp Forster, who runs the Mustard Seed drop-in centre at 552 Pandora, perhaps sees the seamier side of Victoria society and paints a dark picture of the drug scene.

He says drug use and abuse here has reached epidemic proportions.

You can step out of your car and smell the pot in the air near some Victoria-area schools, he says.

One of the problems is that teachers are getting so used to seeing some of the kids in a spaced-out condition that they don't realize they have been smoking dope.

"They're stoned all the time and they (the teachers) don't know it."

They had a kid recently at the Mustard Seed who had overdosed on drugs three times in 10 days. He had been using cocaine, speed and MDA.

"It's like the kids don't care," Forster says.

"We call it the Russian Roulette of the streets. They don't know what they are getting."

He says the first one to try a new batch of drugs is called the guinea.

"He'll start cranking up and the other kids will sit around and watch.

"He'll either get a good high or die."

LSD is the most dangerous.

"It can rip a person's mind apart. We get them here all the time. They're vegetables."

Heroin is a killer as well and there is some Angel Dust around, a powerful drug that turns its users into eye-rolling, screaming animals.

"We have had eight-year-olds in here at three in the morning stoned out of their tree," he says.

Forster says a lot of city kids who drift down into the street scene get out "but how many kids' brains are going to get fried from a bad hit of acid?"

Forster has high praise for the police who, he says, are doing the best they can and putting up with a great deal of abuse from the street kids.

Social workers and probation officers are also doing a good job, he said, but their caseloads are incredible.

Forster doesn't see any solution.

He says church people and others in the community are starting to scream but waited too long.

Drugs are a big business in Victoria now, he says, using as an example a woman who needs $5,000 a week to maintain her drug habit.

"The way she did it was to sell it to others. They get the kids started."

He recites a litany of problems which have contributed to the drug problem, people marrying too young, parents turning on to harder drugs like LSD, parents leaving their kids alone and going out boozing.

"We're robbing them of their childhood. It's Do Your Own Thing."

Society has allowed a permissiveness to seep in and now people are trying to blame somebody else — government, police, the kids — for the problems that attitude produced.

"We as a society are fat and lazy and we've allowed it to happen."

The courts are too lenient, Forster says, and the kids know it. School teachers are smoking dope and the young people are aware of that as well.

The kids listen to the news and hear of world problems like Iran or other depressing things like unemployment and inflation.

There are stories of government people doing dishonest things.

"You're telling me to be honest and the government itself isn't even honest," is the kids' reaction, Forster says.

"So they'll go out and do the thing.

"They can afford the trip away from these things in their mind."

. . . Any change? That's up to the community

Although the use of marijuana by young people in Greater Victoria is growing there are fewer and fewer charges of possession being laid.

Only those found with large amounts normally appear in the courtroom now and even then their sentences are much more lenient then they use to be.

Police remember it wasn't too long ago they were breaking down doors in hot pursuit of even one baggie.

But lighter treatment by the courts and talk of legalizing marijuana has tempered their enthusiasm.

Should they be cracking down on the young dope smokers or is it up to society to make up its mind on the issue?

Can the community rap young knuckles for turning on when teachers and parents are doing it?

Maybin says what is needed is a more fundamental conversion.

"We have to change our attitude about the use and abuse of drugs and alcohol."

People have to stop taking drugs not so much because it is against the law but because it is bad for their health.

"It's society's whole attitude. We're getting softer and softer as the years go by."

Having stores and magazines around which make drug paraphernalia available doesn't help either.

Parents need more information about what drugs are around and how to tell if kids are using them. Young people should know some of the hazards of the drugs, Maybin says.

Packages of cigarettes have health warnings on them and young people should be aware, for example, that there is about 50 per cent more tar in a joint than in an ordinary cigarette.

Police and other community workers are also concerned about the purity of drugs sold on the street. There is no quality control and people have no idea what they are buying.

Maybin says there should be facilities in the community to help young people, not only those with drug problems but also the ones with emotional difficulties.

Staff-Sgt. Fred Wooster of the Saanich force says use of soft drugs is a social problem that the community should be solving rather than leaning on the police.

"Parents often ask the police to do something rather than ask themselves what they should be doing."

Parents should become more aware of what their youngsters are doing and who they are hanging around with, he added.

"Do parents ever ask their children where they are going?

"Are you spending enough time with your kids?"

Making sure there is a parent home when the children arrive is important, Wooster says.

It is unrealistic to expect them to stay home if the parents are down at the bar or over at the club.

Insp. Ted Owens says there should be more community activities.

These activities should not be of a competitive nature, geared only to kids who excel in a certain sport, for example. They should appeal to the majority of the kids and provide an alternative to just hanging out.

Forster of the Mustard Seed says one of the problems is the kind of welfare state that exists.

Kids used to leave Victoria and look for opportunities. Now a lot of them aren't interested and they end up on the street. Transients are attracted to the area because of the climate.

"The kids no longer have a challenge. They don't have to create anything.

"If they want to be entertained the TV will do it."

And people in Victoria don't believe there is a drug culture here.

"My Johnny can't be on drugs, not in the land of Butchart Gardens," is the feeling a lot of residents have, Forster explains.

What's missing today is the spiritual ingredient, he says. The need for kids to feel respect for themselves.

He says the Seed has had the kind of success the human resources ministry would like to achieve.

Between last August and October, 42 young people went to a resource centre in Chemainus and only five went back to the streets.

Forster says only two out of 10 kids on the street are really hard-core drug users.

"But we've got to give them their self-respect, get them off the street and away from that peer pressure."

He would like to see some property purchased and a facility for young people built but with direct input from the kids.

"The only people who are going to stop the drug problem are the people with the drug problem."

His message to young people today: "Don't be a follower. Don't go by what everybody else says. One kid is as good as another."

He warns that kids taking drugs are playing Russian Roulette with their lives and says they can't continually blame their problems on somebody else.

"It takes guts to pull out."

Borgstrom, auxiliary probation officer for the family court, says kids know their parents are copping out.

"They are pouring back their cocktails, getting into the booze and the kids say 'what right have you to tell me what I can or can't take?'

The kids response: "I'll do grass and I don't care what you say."

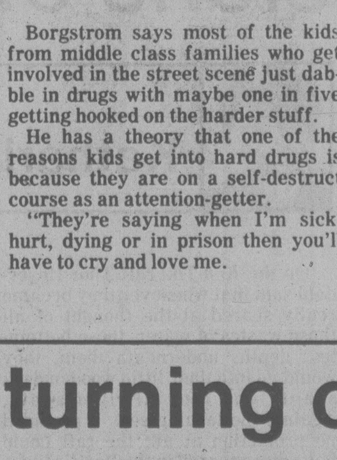

Maybin

Borgstrom says most of the kids from middle class families who get involved in the street scene just dabble in drugs with maybe one in five getting hooked on the harder stuff.

He has a theory that one of the reasons kids get into hard drugs is because they are on a self-destruct course as an attention-getter.

"They're saying when I'm sick, hurt, dying or in prison then you'll have to cry and love me.

"They are crying out for love. They won't admit that because that brings up the whole rejection thing."

Borgstrom says drugs are taken for a high but also to escape the pressure of family and peer group.

What is needed by more families is to get back to communicating with each other at a feeling level.

"For some families that is the scariest thing they can do. Some will even go to alcohol or split up rather than relate to their feelings."

Widel says parents could possibly avoid future problems by becoming more involved with their children at an earlier age.

If they turn up with problems when they're 16 or 17 it could be too late.

Another thing that is needed is an informative educational program, Widel says.

"They (the kids) need to know what the law is on drugs and what the dangers are.

"But in a realistic way, not with scare tactics and outdated information."

Young people should be encouraged to make decisions for themselves.

"Help is needed to give kids more choices, choices based on themselves not on what other kids say."

She said the school system is working on a good consistent educational program. Some individual schools have excellent ones in place already.

$6B spent — and even more turning on

By ALAN PARACHINI
Los Angeles Times

Although $6 billion in federal money has been spent to control illicit drugs since 1971, more Americans than ever are using drugs and the trend will continue for several more years, a new U.S. report concludes.

What is more, the report includes "convincing evidence" that the number of Americans who use heroin casually and do not become addicted is far greater than the number of addicts.

And while drug use is more extensive now than at any time in U.S. history, including the late 1960s, most people who take drugs do not misuse them, according to the new report by the Drug Abuse Council.

Most public expectations for drug programs and law enforcement represent "wishful thinking," and elimination of drugs is "unachievable."

The council's conclusions are set forth in a 291-page volume. The Drug Abuse Council was formed in 1972 to study national drug policy and misconceptions about drugs. It was funded by the Ford Foundation and four other private groups.

Operating quietly from headquarters near the White House, the council has a reputation for publicly avoiding controversial positions.

The carefully worded document concludes that the purported failure to distinguish between recreational drug use and harmful abuse has been one of the nation's most serious mistakes in the rush to cope with the drug panic that gripped much of the nation between 1967 and 1975.

The council argues that recognizing the realities of the drug situation "requires a basic rethinking of national goals, policies and strategies regarding the use and misuse of psychoactive drugs."

The reality, the council contends, is that while the use of drugs never has been higher, "the number of young Americans who are in serious personal difficulty is relatively small."

Recent studies of heroin use, the report contends, show that there may be between 2 million and 4 million casual heroin users in the U.S. The highest government estimates of the number of addicts — which were widely challenged as inflated when they were made — claimed there were only 500,000 to 600,000 junkies in the early 1970s.

"To state it plainly, the challenge facing America regarding drugs is to determine how best to live with the inevitable availability of psychoactive drugs while mitigating the harmful aspects of their misuse," the report continues. "A case can be made that we are, in fact, learning to do just that."

The Drug Abuse Council also concludes that:

— There is significant evidence indicating that drug laws actually have very little effect on deterring drug use and that national leaders need to "encourage more realistic expectations" about what law enforcement agencies can — and cannot — do about drugs.

— There should be a permanent Cabinet-level or White House drug policy task force to improve coordination of expensive, but splintered, federally funded drug programs.

— "We should immediately enter" into a concerted research program to study the possibility of providing heroin to addicts as a means of coping with addiction. While the report cites controversy over such programs in other countries — and specifically avoids endorsing so-called "heroin maintenance" — it calls for immediate funding of new U.S. research on the subject.

— There should be a new effort to remove criminal penalties for private marijuana possession and use. However, the report warns that "this conviction should not be misconstrued as giving marijuana a clean bill of health.

The report concludes that 50 million Americans have tried marijuana at least once, and that 16 million persons use it.

To attempt to remove the use of mind-altering substances from American society, the council argues, is to deny history.

"Man will undoubtedly continue to use such substances for a variety of reasons: to relax, to escape, to enjoy, to worship, to delude, to destroy."

EXPORT "A" MEDIUM
EXPORT "A" MEDIUM
Macdonald
FILTER
25 Finest Virginia Cigarettes
EXPORT "A"
MEDIUM
EXPORT "A" FILTER MEDIUM

Today you can enjoy full flavour smoking satisfaction in a smoother cigarette. Export "A" Medium brings you pure, full flavour Virginia tobaccos blended to give a smooth satisfying smoke.

NEW EXPORT "A" MEDIUM

Smooth Satisfaction

AVAILABLE IN REGULAR AND KING SIZE

Warning: Health and Welfare Canada advises that danger to health increases with amount smoked—avoid inhaling.
Average per cigarette—Regular, "Tar" 14 mg, Nic. 1.0 mg; King Size, "Tar" 15 mg, Nic. 1.0 mg.

Intensive asbestos hunt is on in B.C. schools

By MIKE HUGHES

B.C. schools will be inspected to see if asbestos was used in their construction and if so, if it presents a health hazard.

A six-member committee was set up some time ago to conduct the study, prior to a recent flurry of reports about the hazards of asbestos used in construction.

The original goal for the committee was to begin with a check of the schools and eventually look at asbestos use in all forms of construction.

Committee chairman Jim Edgett, executive director of the labor relations and standards branch, said Thursday the group will meet Monday to decide just what it is going to do.

Represented on the committee is the Workers' Compensation Board as well as the ministries of health, education and labor.

The committee is going to look at all the schools in one school district in each of the six provincial regions.

The school districts picked initially were Vernon, Shuswap, Vancouver, Prince Rupert, Nanaimo and Maple Ridge.

Edgett said the asbestos issue is a complicated one with a lot of very technical aspects.

For example, there are a number of different types of asbestos, some more or less hazardous because of the length of their fibres.

Asbestos has been linked to lung cancer and several respiratory diseases, including asbestosis and mesothelioma.

Spokesmen for the Greater Victoria school districts say there doesn't appear to be any major problem here.

Earlier this week, a North Bay, Ont. public school closed after health officials suspected that air in the building contained asbestos particles.

Another school in a New Brunswick centre and two Ontario schools were closed recently for the same reasons.

And further west, some 50 Calgary public schools are going to be checked out.

A school board spokesman said the schools have asbestos sprayed on walls and ceilings. The affected areas are now being sprayed with fire-retardant latex paint to seal in the fibres.

The material was used in the 1950s and 1960s as a fire retardant, insulator and soundproofing but has not been used since the early 1970s after being linked to cancer and asbestosis.

Dave Gibson, director of occupational health for Alberta, said the situtation does not mirror the one in Ontario.

"We've lucked out to a degree," he said, adding that most Alberta schools were built in the 1970s when asbestos was no longer used.

Dairy employees win zoning delay

Twenty employees of Island Farms dairy went to city council Thursday night and won a delay in rezoning of property next to their Queen Street plant which the co-op is trying to buy for expansion.

The lot is a triangular property just south of Holyrood House at Queens and Blanshard. The dairy has made offers to the federal government to purchase it, but in the interim the city drafted a rezoning bylaw.

It would change the status of the property to the new PB public building zone, restricting the use to some public or government facility.

City policy has been to discourage commercial enterprises from locating on Blanshard, the new entrance into the city.

But council voted to table the bylaw after the demonstration of concern by Island Farms, which is a cooperative owned by Vancouver Island dairymen as far north as Parksville.

New nurse course pulls 535 names

There are four times more potential candidates for the new two-year nursing course at Camosun College than vacancies and classes won't start until September.

Members of the college board were told Thursday 535 people have taken an orientation course to familiarize them with the professional requirements.

Curriculum committee chairman Win Mott said this could thin out the number of would-be student nurses deciding to apply for admission.

But the rest will have to be chosen for the 128 vacancies by means of random selection.

Camosun's nursing program replaces the two schools of nursing operated by Royal Jubilee and Victoria General hospitals.

The hospitals are to close their school doors in 1983 and 1981, respectively.

Each is a three-year course with practical work in hospital wards.

Council to rejoin CFM

City council voted Thursday night to rejoin the national organization which represents Canada's municipalities after several years on the outside.

Aldermen agreed with Ald. Robin Blencoe that national issues affect Victoria and the Canadian Federation of Municipalities is the forum to air them.

It will cost the city about $4,000 a year to belong to the CFM — formerly known as the Canadian Federation of Mayors and Municipalities.

Federal grant sending research ship to sea

A $50,000 federal grant will enable the University of Victoria's research vessel John Strickland to spend 200 days at sea this year.

This means the four-year-old, 54-foot aluminum craft will get what amounts to full time use in connection with field research programs by UVic biologists, graduate students and researchers from the University of B.C., Simon Fraser University and the Institute of Ocean Sciences at Patricia Bay.

The federal money comes from the Natural Sciences and Engineering Council, which began aid to the Strickland's operations with $15,000 in 1977 and last year contributed $30,000.

UVic also helps out with the ship's operating cost.

Cedar Hill
NURSERY & GARDEN CENTRE
1550 CHURCH AVE.
Behind Cedar Hill Mall
477-2658

Large Selection of BEAUTIFUL ROSES

APPLE TREES:
Yellow Transparent — Co. Orange — Red Gravenstein — Orenco — Red Delicious — Spartan — Macintosh — Golden Delicious.

CHERRY TREES:
Van — Bing — Stella — English Morrello — Montmorency.

Excellent Selection of Bedding Vegetables and Bedding Flowers

SEEDS; SEED POTATOES
ONION SETS AND MULTIPLIERS

DAHLIAS AND SPRING BULBS
Peonies — Gladiolas — Lily of the Valley and many more.

FLOWERING AND SHADE TREES
READY TO PLANT NOW.

Good Selection of Wooden Planters and Baskets
Hours; Mon.-Sat. 9:00-5:30, Sun. 10:00-5:00

'Eyesore' weathers attack

'Monstrosity' likely will be torn down, says architect

The late Albert Atkins' eccentric, homebuilt apartment block at 605 Douglas weathered another attack Thursday night as city council considered a developer's verbal proposal for a new use of the property.

There have been numerous complaints to council over the years about the eyesore located at the apex of Blanshard and Douglas, opposite the entrance to Beacon Hill Park.

The city has tried several times to force the owner to fix it up or tear it down, but held off because of Atkins' poor health. But he died two years ago after a lengthy chronic illness and last fall council ordered the owners to demonstrate why it shouldn't be demolished.

The order was suspended while Atkins' trust company sold the unfinished building.

Architect Tom Stark, appearing for new owner Peter Northover, appeared before council Thursday to ask for a further delay of three to six months.

He said a feasibility study will be completed by then on possible uses for the triangular lot. Stark admitted the old concrete apartment block, with only nine of its projected 15 suites completed, would probably be torn down.

Peter G. Hartnell, owner of the Queen Victoria Inn next door, said council should waste no more time and enforce the demolition order.

"It has been a disgrace for 25 years. This particular property is the most disgraceful, broken-down building it's possible to envisge in a second rate cowtown," he said.

Hartnell said he was trying to operate his hotel under a severe handicap — a third of the rooms in the Queen Victoria were undesirable to tourists because they overlook Atkins' monstrosity, where trees grow in the unfinished living room of one apartment.

"I now believe it's in the public interest to order the immediate demolition of the property."

At Ald. Bill McElroy's suggestion, however, the matter was referred back to committee.

First health festival April 26

What do Tai Chi, dental hygiene, touch healing, cardio pulmonary resuscitation and sprouted wheat breads have in common?

They all relate to health and they, plus many more topics, will be featured at the first health festival planned for Victoria.

The James Bay Community Project is organizing the one-day festival April 26 and hopes it will become an annual event, says director Robert Dill.

The festival has two main objectives: to provide an assessment of the individual's state of health and to provide displays and workshops with the intention of improving people's health.

The festival will have presentations from both traditional and less conventional fields of medicine and health care organizations.

Dill said visitors will find presentations from the cancer society beside acupuncture demonstrations which in turn may be next to a booth serving "health food" snacks.

There will be fitness testing stations, blood testing, vision and heart checks to name some of the healthassessment programs.

Holistic groups such as the self-heal herbal centre and the holistic health centre will also present information.

Demonstrations of yoga, Tai Chi, bioenergetics, massage and Shiatzu, mediation, healing dance and stress reduction techniques will take place.

The festival will be held at the James Bay Community Centre on Oswego Street. Admission is free and child care will be available. For further information contact the project at 388-6291.

Myth:
To get good fuel economy you have to buy a small foreign car.

Fact:
This GM World Car is rated at 36.2 MPG† and is built in North America.

Chevette and Acadian have fuel economy ratings† that can not be beaten by any other North American car with a gasoline engine, including VW Rabbit!

Our World Car's fuel economy ratings help make it the best-selling small car in Canada.* But we think its popularity is the result of *all-around* value–at a price for Chevette Scooter and Acadian 'S' that is lower than any 1980 Honda, Datsun or Toyota Hatchback, and is $2,167 less than the cheapest VW Rabbit.**

All Chevettes and Acadians are four-passenger hatchbacks with comfortable full-foam seats, cut-pile carpeting, radial tires, rack-and-pinion steering, a maintenance-free battery, electronic ignition, an eager overhead-cam 1.6 litre 4-cylinder engine and 4-speed manual transmission. Plus extensive corrosion-resistance protection.

It all adds up. There are also 2- and 4-door Chevette and Acadian models available with a more extended list of standard features including an AM radio, reclining bucket seats, bodyside moulding, white-stripe radial tires and much more.

Drive one. Discover a small car that is smooth and quiet, has plenty of get up and go, and makes you feel good driving around town or heading down the highway.

Versions of these cars are sold on six continents. They are part of a *continuing* General Motors program to develop cars for a fuel-conscious world. It is this concept that helps explain the quality of Canada's best-selling small cars. Their popularity is proven.

This GM World Car is built to keep its good looks, with parts and service readily available at nearly 7,000 dealers across North America (over 1,000 in Canada), and, unlike the top four imports, it offers an optional Continuous Protection Plan. Ask your dealer for details. Whether you're buying or leasing, test drive one soon. Chevette at Chevy dealers, Acadian at Pontiac dealers.

*Based on R.L. Polk records of combined new vehicle small car registrations for each car manufacturer in Canada for calendar year 1979.

36.2 MPG†
TRANSPORT CANADA RATING FOR STANDARD-EQUIPPED VEHICLES
7.8 L/100 km

†Based upon Transport Canada approved test methods. Remember, these fuel consumption/economy figures are estimates. The actual results you get will vary depending on the type of driving you do, your driving habits, your car's condition and optional equipment.

** Chevette or Acadian $4,678
VW Rabbit $6,845

Manufacturer's Suggested Retail Price for Chevette Scooter Hatchback Coupe, Acadian 'S' Hatchback Coupe and VW Rabbit 'C' Hatchback Coupe. Federal Tax included, as of Apr. 1, 1980. Provincial or local taxes, where applicable, freight and registration charges extra. Prices are subject to change. Standard equipment may vary. Dealers may sell for less.

CHEVROLET OLDSMOBILE
CHEVROLET
CHEVETTE
A GM WORLD CAR
PONTIAC
ACADIAN
PONTIAC BUICK
AC-180B

a&b sound The Total Entertainer presents the

Academy Awards of HI-FI

Not associated with the Academy of Motion Picture Arts and Sciences or the presentation of their awards but our own A & B Sound Awards.

This year A & B Sound announces the candidates of our highest Hi-Fi honour — The A & B Academy Awards of Hi-Fi — our selection for Best Performance and Outstanding Achievement in Value! Reward **yourself** with Award Wining Hi-Fi and dramatic SAVINGS! Thrill to an instock cast of thousands of BRAND NAME components and accessories! It only happens once a year and this is it.

THE NOMINATIONS ARE:

BEST RECEIVER

1 **YAMAHA CR220**
Natural Sound AM-FM Stereo receiver with 30 watts RMS, 0.05% T.H.D., continuous loudness control and 5 year warranty.
NOMINATED A BEST VALUE AT 199^{95}

2 **YAMAHA CR420**
Natural sound AM-FM Stereo Receiver with 50 watts RMS, 0.05% T.H.D., continuous loudness, record out selector, High filter and 5 year warranty.
NOMINATED A BEST VALUE AT 299^{95}

3 **SHERWOOD S7250CP**
Consumer Magazine acclaimed receiver with 30 + 30 watts RMS, full frequency noise filter, twin speaker selector and guaranteed certified performance.
NOMINATED A BEST VALUE AT 279^{95}

4 **JVC JRS201**
AM-FM Receiver with 35 + 35 watts RMS, 0.03% THO, DL Amplifier, 5 Band Graphic Equalizer.
NOMINATED A BEST VALUE AT 349^{95}

5 **YAMAHA CR2040**
Natural Sound AM-FM Receiver with 120 + 120 watts RMS 0.02% THO, Parametric E.Q. Moving coil cartridge input and much, much, more.
NOMINATED A BEST VALUE AT 899^{95}

6 **marantz** We sound better. **1515**
Full feature AM-FM Stereo receiver with 30 watts RMS, 0.08% T.H.D., High Filter, Tape Monitor circuit and P.L.L. FM Circuit.
NOMINATED A BEST VALUE AT 199^{95}

BEST TURNTABLE

1 **Dual CS506**
Belt-Drive. Semi-Automatic Turntable with Pitch Control, ULM Tonearm and Hinged Cover.
NOMINATED A BEST VALUE AT 199^{95}

2 **Dual CS606**
Direct-drive, semi automatic, anti-resononce filter, pitch control, ULM tone arm, damped cueing.
NOMINATED A BEST VALUE AT 259^{95}

3 **JVC LA55**
Direct drive turntable with automatic shutoff, pitch control, push-button cueing and reject. Front mounted controls.
NOMINATED A BEST VALUE AT 179^{95}

4 **JVC QLA5**
Dependable double quartz servo for higher stability. Pitch control with LED Display for + 6% adjustment. Controls-up-front convenience.
NOMINATED A BEST VALUE AT 219^{95}

5 **YAMAHA YPB2**
Natural sound belt-drive turntable with low friction tone arm, automatic shut off and 5 year warranty.
NOMINATED A BEST VALUE AT 149^{95}

6 **REVOX B790**
Ultra-short tangential tone arm. Quartz controlled direct drive. Servo-electronic tone arm follow-up.
NOMINATED A BEST VALUE AT 799^{95}

BEST SPEAKER

1 **EPI 100C**
Our best selling speaker system. 10-70 watts power handling. No other speaker offers so much sound and value.
NOMINATED A BEST VALUE AT 119^{95} ea.

2 **EPI 120C**
A "Best Buy" in every sense the EPI 120C features the famous 1" air spring tweeter and a newly designed 10" woofer for extended bass response.
NOMINATED A BEST VALUE AT 199^{95} ea.

3 **ESS PS8A**
Sound as clear as light is what you hear from the Heil Air Motion Transformer and deep rich bass from the 8" woofer and 10" rear-mounted passive radiator.
NOMINATED A BEST VALUE AT 329^{95} ea.

4 **JBL L-40**
The L-40 is JBL's most popular loudspeaker. The 1" dome tweeter is accurate to 20,000 HZ while the 10" long-throw woofer delivers full, dynamic bass response.
NOMINATED A BEST VALUE AT 279^{95} ea.

5 **JBL L-110**
The L-110 is JBL's most popular studio monitor. New technology has enabled the JBL Engineers to develop a superb 3 way loudspeaker that is both accurate and efficient.
NOMINATED A BEST VALUE AT 479^{95} ea.

6 **ESS AMT1B**
The feel of excellence. The only way to describe the ESS AMT1B. Come in and experience how good a loudspeaker can sound.
NOMINATED A BEST VALUE AT 819^{95} ea.

BEST TAPE DECK

1 **TEAC CX-270**
NEW
A newly designed transport and famous TEAC sound quality make the CX-270 a sure winner. Plus! Floro-bar meters enable you to make consistently clean and accurate recordings.
NOMINATED A BEST VALUE AT 299^{95}

2 **BIC T-05**
This deck must be heard to be believed. 20-21,000 H2 frequency response, 68 DB Signal to noise ratio plus a sound quality that is staggering. Come in for a demo.
NOMINATED A BEST VALUE AT 249^{95}

3 **JVC KD10**
5 Peak LED Record Indicators, 3 position tape select, Dolby noise reduction, soft-damped eject and superb performance add up to give you a lot of deck for not a lot of money.
NOMINATED A BEST VALUE AT 239^{95}

4 **YAMAHA TC-66**
Natural sound cassette deck with elegant backface design, Dolby Noise reduction and famous Yamaha quality and reliability.
NOMINATED AT BEST VALUE AT 299^{95}

5 **Dual C-830**
Metal Tape compatible, 3 heads, Dolby, direct load and lock, fade/edit, 6 position bias VEQ, mike and line mixing. So much tape deck. So much value. Don't miss it.
NOMINATED A BEST VALUE AT 589^{95}

6 **marantz SD-800**
Dolby noise reduction system. Super hard permaloy record playback head. Separate 2-position bias and EQ switches for normal C1 2 and fe Cr tape. Separate left and right record level controls. Total mechanism shut-off. 3 digit tape counter. Left and right illuminated Vu meters. Air-cushion eject.
NOMINATED A BEST VALUE AT 199^{95}

BEST AMPLIFIERS

1 **YAMAHA CAS10**
Natural sound integrated amp with 35 + 35 watts RMS continuous loudness control, power meters, 0.05% T.H.D. and 5 year warranty.
NOMINATED A BEST VALUE AT 229^{95}

2 **SHERWOOD S-402CP**
Certified performance integrated AMP with 44 + 44 watts RMS, full frequency noise filter. 3 year parts and labour warranty.
NOMINATED A BEST VALUE AT 259^{95}

3 **YAMAHA CA-1010**
Natural Sound integrated amplifier with 90 + 90 watts RMS 0.03% T.H.D., Power meters, moving coil phono input and 5 year warranty.
NOMINATED A BEST VALUE AT 599^{95}

BEST TUNERS

1 **YAMAHA CT-510**
Natural Sound AM-FM Stereo tuner with phase-lock loop circuit for drift and distortion free reception. 5-year parts and labour warranty.
NOMINATED A BEST VALUE AT 199^{95}

2 **YAMAHA T-1**
A tuner too good for most FM Stations. The T-1 features advanced circuitry for clean distortion free reception. A "State of the Art" Products.
NOMINATED A BEST VALUE AT 399^{95}

3 **JVC TV-3**
New slim line styling and top notch FM performance make the JVC-TV-3 an excellent value in an AM-FM Tuner.
NOMINATED A BEST VALUE AT 159^{95}

BEST EQUALIZERS

1 **SAE 180**
The SAE 180 Parametric equalizer gives you control over frequency, band width as well as gain. Total control to shape your listening environment.
NOMINATED A BEST VALUE AT 349^{95}

2 **ADC SS-1**
5 Band, 10 control graphic equalizer that hooks up easily to any Hi-Fi System. An inexpensive way to make a major improvement in your system.
NOMINATED A BEST VALUE AT 129^{95}

3 **ADC SS-110**
10 Band 10 control graphic equalizer that provides total flexibility and control at a truly excellent price.
NOMINATED A BEST VALUE AT 229^{95}

4 **ADC SS3**
The ultimate in equalizers. The SS-3 paragraphic The flexibility of the graphic with the precise control of the parametric. 12 band 24 controls 3 crossover positions.
NOMINATED A BEST VALUE AT 499^{95}

BEST SIGNAL PROCESSORS

1 **dbx 1BX**
Dynamic Expander with 12 LED Display to put the life back in your music. Plus acts as a noise reduction unit to rid your system of annoying background noise.
NOMINATED A BEST VALUE AT 379^{95}

2 **SAE 5000**
Impulse noise reduction system. For records, it is the "Click and Pop" eliminator.
NOMINATED A BEST VALUE AT 199^{95}

3 **Burwen DNF-1201A**
Dynamic noise filter that provides up to 15 DB improvement in signal to noise ratio from all sources.
NOMINATED A BEST VALUE AT 499^{95}

4 **dbx**
Dynamic range enhancer, the noise reduction system. The most versatile add-on device available for a hi-performance system. Dynamic Range Enhancer — peak unlimited — peak limiter for protection. 30 DB of tape noise reduction — all in one unit! A terrific investment.
NOMINATED A BEST VALUE AT 629^{95}

BEST RECORD CARE

1 **discwasher**
Gives fuzzy-sounding old records a new lease on life, keeps new records sounding new.
NOMINATED A BEST VALUE AT 17^{95}

2 **The Fibre Science**
Space age technology brings you the carbon Fibre Record Brush manufactured from conductive carbon microfilaments for removing record-destructive dust and draining sound — detrimental static electricity. "Does Everything the World Famous Record Brush does for ½ the price".
NOMINATED A BEST VALUE AT 14^{95}

3
The Sound Guard total Record Care System. It does more than just clean off everything. It protects with a microscopically thin, dust-resistant patented lubricant.
NOMINATED A BEST VALUE AT 14^{95}

4
Battery-operated anti-static gun to rid your system of annoying and damaging static discharges when playing records.
NOMINATED A BEST VALUE AT 29^{95}

BEST HEADPHONES

1 **HP-1 YAMAHA**
Ortho dynamic headphone recently rated a "Best Buy" by a leading consumer publication. Adjustable head band and comfortable padded ear cups.
NOMIATED A BEST VALUE AT 69^{95}

2 **KOSS PRO4AAA**
Our most popular headphone ever. Gives one full octave lower bass than most other phones.
NOMINATED A BEST VALUE AT 89^{95}

3 **SENNHEISER HD414**
Ultra-Lightweight headphone with superb sound quality, replaceable ear pads and cord.
NOMINATED A BEST VALUE AT 64^{95}

4 **STAX SR44**
Sound articulation, spatial depth, frequency response, all exceed competitive headphones costing much more.
NOMINATED A BEST VALUE AT 199^{95}

BEST PORTABLES

1 **JVC RSC5**
Slim-line, compact design, yet high-performance that's built around a Biphonic Processor enabling binaural reproduction through speakers. Other welcomed features include a handy AC/DC power source pack, one-button recording ease and many more.
NOMINATED A BEST VALUE AT 259^{95}

2 **marantz** We sound better. **CD-330**
Stereo portable with Dolby, Limiter, 3 Heads, pitch control, 3 way power, monitor speaker, meters and automatic shutoff.
NOMINATED A BEST VALUE AT 339^{95}

3 **AIWA TPR 140**
AM-FM Cassette portable, AC-DC Operation, automatic shutoff, superb sound quality.
NOMINATED A BEST VALUE AT 99^{95}

4 **SUPER SCOPE C-180**
Portable AC-DC Cassette recorder, one button record, tone control, automatic shutoff, aux. input.
NOMINATED A BEST VALUE AT 89^{95}

BEST VIDEO

1 **RCA VDT-501**
6 hour video recorder, 24 hour programmable, pause control, LED Timer.
NOMINATED A BEST VALUE AT 999^{95}

2 **RCA VDT-600**
6-HOUR VIDEO TAPE RECORDER SALE!
6 Hour Vedeo recorder, 7 day programmable, remote channel change and pause, electronic tuner.
NOMINATED A BEST VALUE AT 1269^{95}

3 **RCA CC004**
It's compact, light-weight and incredibly easy to operate. Features an electronic view finder, 6 to 1 power zoom lens, automatic iris, a white balance check, and built-in monitor to see what you are shooting.
NOMINATED A BEST VALUE AT 1249^{95}

4 **RCA ED-330B**
14" XL100 Colour TV with automatic colour control and automatic flash control.
NOMINATED A BEST VALUE AT 359^{95}

WE'VE GOT THE BEST DEALS

The Total Entertainer

a&b sound

641 Yates St., Downtown

Thursday until 9 P.M.
Friday until 9:30 P.M.

385-1461

4 11

PG gets an A but no capital

Premier Bill Bennett gives the Prince George city council A for effort but, sorry folks, the provincial capital will remain in Victoria.

Prince George council passed a resolution Wednesday calling for the capital to be shifted to that central interior city.

"I'm sure they feel that's a worthy suggestion," Bennett said. "The capital will remain in Victoria but Prince George must be given full marks for initiative."

Surrey refit on schedule at $7.5M

Refit work on the Queen of Surrey is proceeding on schedule and the total cost will come in close to budget, Transport Minister Alex Fraser said Thursday.

Fraser, responding in the legislature to questions by Don Lockstead (NDP — Mackenzie), said work on the ferry, which is being brought out of mothballs for use on the B.C. Ferry Corp.'s northcoast run, is 75 per cent complete.

"The project is right on schedule and very soon our mid and north-coast residents will have the capacity they have been requesting for some time and also deserve," Fraser said.

The minister said the Queen of Surrey is expected to be on the route by May 22.

The vessel will replace the Queen of Prince Rupert, which moved into drydock three days ago so it could be refited for use on the Seattle-Victoria run.

Two weeks ago, Lockstead claimed work on the Surrey was running behind schedule and would result in possibly an eight-week loss of service for northern residents.

And he said the cost of the refit would likely be $9.5 million, $2.1 million more than first estimated.

On Thursday, Lockstead said he has been informed that because of several factors, including crews at Burrard Yarrows Corp. drydock working overtime to get the vessel ready, the estimated cost has risen to $10.2 million.

Fraser said he does not know where Lockstead gets his information from.

"The Queen of Surrey "is going to come out of the shipyard at a cost of $7.5 million completely ready to go to work," Fraser insisted.

No operators to lose out: Tel

VANCOUVER (CP) — The B.C. Telephone Co. does not plan to eliminate the jobs of many telephone operators, its chairman and chief executive officer said Thursday.

Gordon MacFarlane was responding to statements in the legislature by Bob Skelly (NDP — Alberni) that by 1983, 60 to 90 operators' jobs will be eliminated because of technological changes.

"The NDP member (Skelly) has apparently been misinformed and is unaware of B.C. Tel's commitments to its employees and the users of our services in this province," MacFarlane said.

Skelly said further technological changes by the company will remove operators from Vernon, Nanaimo, Campbell River, Dawson Creek and other locations.

MacFarlane said the company's commitment to employees is clearly stated in its collective agreement with the Telecommunications Workers Union, which represents more than 12,000 workers.

The agreement says that no regular employees on staff Nov. 15, 1977 and no regular employees hired thereafter who attain two years of regular service will lose their jobs as a result of technological change.

"It's unfortunate that a member of the legislature hasn't been made aware of the agreement," MacFarlane said.

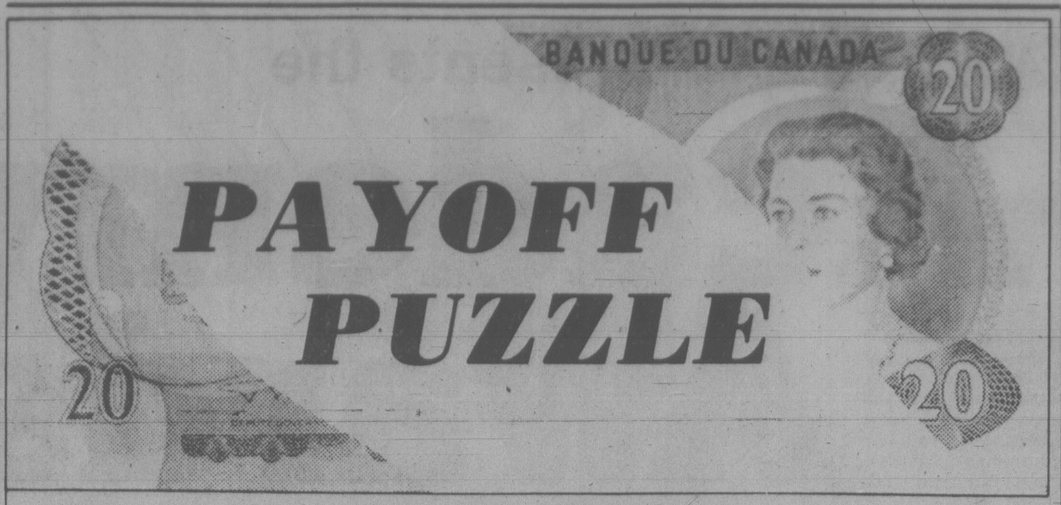

PAYOFF PUZZLE

THIS WEEK'S PRIZE IS $500.00

CONTEST RULES

1. Solve the Prevue Payoff Puzzle by filling in the missing letters to make the words that you think best fit the clues. To do this read each clue carefully.

2. Check the word list. It has all the correct answers plus some you will have to eliminate.

3. You need not be a subscriber to this newspaper in order to enter. You may submit as many entries as you wish on the entry blank printed in this newspaper or exact-sized, clear, hand-drawn facsimiles of the printed entry blank. NO MECHANICALLY PRODUCED, PRINTED, MIMEOGRAPHED, etc. copies of the entry blank will be accepted. Each entry must contain the contestant's name, address and phone number or it will not be accepted.

4. Anyone is eligible to enter this contest except employees (and members of their families) of Victoria Press Ltd.

5. All entries MUST be mailed and bear a postmark. The paper is not responsible for entries lost or delayed in the mail. Entries for each week's contest not received for judging by 12 noon the following Wednesday are not eligible.

6. To qualify you must write your answer to one of the clues on the outside of the envelope. See coupon for instructions.

7. Prevue will award the current prize to the contestant who sends in an all correct solution. If more than one all correct solution is received the prize money will be shared equally. If no all correct solution is received, $50 will be added to the following week's prize.

8. There is only one correct solution to each puzzle and only the correct answer can win. The decision of the judges is final and all contestants agree to abide by the judges' decision. All entries become the property of Prevue. Only one prize will be awarded to a family unit.

9. Everyone has the same opportunity to win for EVERY QUALIFIED ENTRY WILL BE CHECKED and the winner announced. No claiming is necessary.

10. Entries must be mailed to Prevue Payoff Puzzle, Victoria Press Ltd., Box 300, Victoria, B.C. V8W 2N4, One entry per envelope.

11. Prevue reserves the right to correct any typographical errors which may appear during the puzzle game.

12. Puzzle clues may be abbreviated and such words as AN, THE and A omitted.

PREVUE PAYOFF PUZZLE is the intriguing word puzzle game the whole family will enjoy and have an opportunity to win a big cash award every week!
THIS CROSSWORD is not a draw. It tests your knowledge of words and pays off for EVERY correct solution. All you have to do is complete each of the words in a criss-cross format. Clues are provided . . . even a work list which has all the correct answers, plus some you'll have to eliminate. But there are no trick words or guessing . . . careful thought will make you a winner! So start and play today!

PLEASE NOTE: EACH ENTRY MUST BE IN A SEPARATE ENVELOPE

CLUES ACROSS

1. The — of an invalid is hardly enviable.
6. He provides supplies.
7. Due to stiff resistance and heavy casualties, an invading force may be —.
8. Can be used more easily if one has a really good grasp of it.
10. An accidental — with a knife is the sort of thing apt to bring regret.
12. — players making excuses for their defeats may get little sympathy.
13. Unpopular rodent.
14. A sinking ship may — for quite a long time before she actually goes down.
15. Poker's the sort of game one can well find fellows — on playing 'till very late.
19. — cats have some physical peculiarity.
20. The — in any country could presumably be expressed in terms of percentage of the population.
22. An old — may tell you something about what a place was like many years ago.
23. The last thing a fugitive from justice wants.

CLUES DOWN

2. The world of horse-racing, for instance, is not without its —.
3. It may seem a pity when a child brings it in from the garden.
4. One of a pair worn for riding.
5. Comes out ahead in a competition.
6. On the —, the light is often very brilliant.
9. Strikes blows.
10. A really good — is something you can sit and enjoy.
11. One would hardly expect a little — in the road to disconcert a truck driver.
16. If you lie long in the sun, it can — you.
17. A monetary unit in Italy.
18. Don't keep still.
21. Animal that purrs.

WORD LIST

BUD
CAT
DETECTION
DETENTION
DIVORCED
DIVORCES
FILLIES
FOLLIES
FRENCH
HALTED
HALVED
HARM
HITS
HOLE
KEEN
KEEP
LAST
LIFE
LIRE
LIST
MAN
MANX
MANY
MAP
MOLE
MOVE
MUD
POOL
POOR
RAT
SEA
SET
SLIP
SLIT
SOLE
SOLO
SPUR
SUPPLIER
VOLE
WARM
WIFE
WINNER
WRENCH

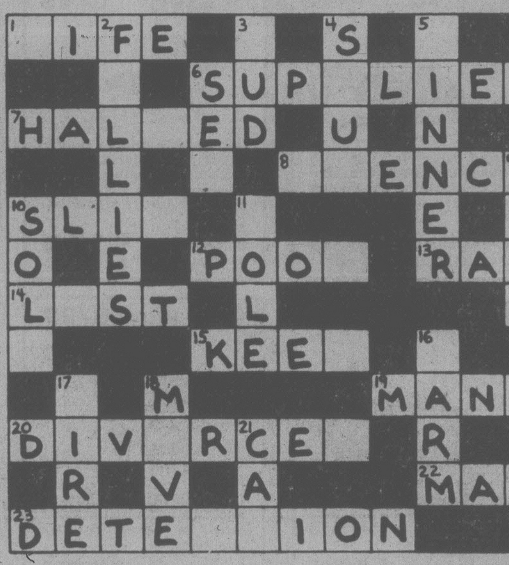

MAIL TO

PREVUE PAYOFF PUZZLE
VICTORIA PRESS LTD.
BOX 300,
VICTORIA, B.C.
V8W 2N4

IMPORTANT
TO QUALIFY WRITE YOUR
ANSWERS TO "23 ACROSS"
ON THE OUTSIDE OF
YOUR ENVELOPE

NAME ……………………………………
ADDRESS ……………………………………
……………………………………
…………………… PHONE ……………………

No registered letters, or letters without the required 17 cents postage will be accepted for judging in this contest.

PAYOFF PUZZLE

Correct Answers to Last Week's Puzzle

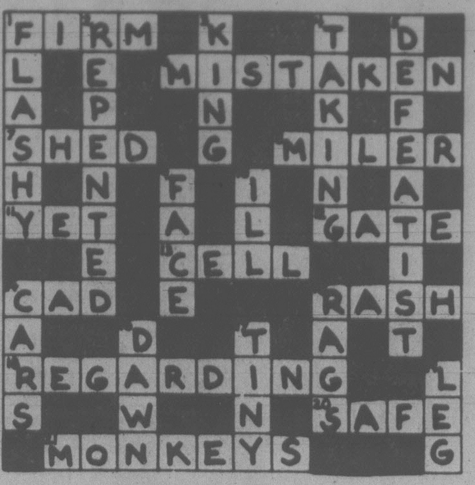

CLUES ACROSS

1 FIRM not farm. In itself, the FARM doesn't actually pay wages, as a FIRM (or farmer, say) does.

6 MISTAKEN not mistakes. Ideas may be MISTAKEN, but they hardly rate as actual mistakes (which, rather, are **things done** mistakenly).

7 SHED not seed. SHED is the stronger answer, since new seed may be tried experimentally, but a SHED obviously needs to be "right." Also, it's a question of choosing varieties of plants to grow from seed, rather than seed as such.

13 CELL not call. While it is true that call might apply because a telephone works by electricity, CELL fits better due to the universal use of batteries.

15 RASH not rush. The clue implies that such an order **is an error** (which may be undertstandably made in the case mentioned). However, a rush order may be sound.

18 REGARDING not rewarding. **Anybody** can reasonably REGARD a person highly, while possibly not being properly able to reward highly.

20 SAFE not sane. You and I are **invariably** sane, rather than merely **usually** so. Aptly, we all have our occasional moments of danger, however slight, so "SAFE" is a reasonable answer.

21 MONKEYS not donkeys. The intelligence of MONKEYS, though rated high by animal standards, is "low by **human** standards" (a distinction hardly called for in the case of donkeys.)

CLUES DOWN

1 FLASHY not fleshy. Aptly, his being FLASHY reflects on a fellow's character. On the other hand, there is no reason why a fleshy fellow should not immediately seem to be a nice guy.

3 KING not kind. "Kind" is unsuitably close in meaning to the clue's word "benevolent." (For comparison, it would be pointless to say something like: "The happier a **happy** man is, the more he will smile.") Also, the idea of general "popularity" befits a public figure, which a kind man usually is not.

4 TAKING not making. Aptly, there is such a thing as a **suitable** (as opposed to "absurd") amount of trouble to TAKE — though hardly make. Also, trouble making is apt to **stop** production.

5 DEFEATIST not defeatism. A DEFEATIST "would tend to breed" the feeling in question, which is defeatism.

9 FACE not pace. The fact that the duelists "then turn" links up essentially with the fact that they have previously been FACING in opposite directions, whether pacing or not.

10 ILL not all. Their being all in bed may not preclude noisy radio, etc., as ILLness presumably will.

14 CARS not care. Really first-class CARS, i.e., well designed and properly maintained ones, are safer, as the clue implies. Since simply "care" is understood to be helpful, there is less point in specifying "really first-class" care.

16 DAWN not lawn. The clue's word "overnight" hints at DAWN. Also, "weather conditions" in a general sense are hardly regarded as leading to dew in one small area, such as a lawn.

17 TINY not tidy. No kitchen is tidy in an absolute sense. Also, a visitor will not necessarily see the kitchen in its **usual state** of tidiness or untidiness.

New education minister more concerned: trustees

The ice is starting to melt in education matters in the Social Credit caucus, a school trustees' spokesman indicated Thursday.

A change in attitude was noted during a meeting Wednesday between government MLAs and officers and area presidents of the B.C. School Trustees Association, said vice-president Gary Begin.

"There seems to be a better feeling about education from that side of the house. We're the ones they used to throw the bricks at," Begin said.

He attributed part of the feeling to a new education minister and a sharing of concern about education matters which was absent during the tenure of former minister Pat McGeer.

Begin said Brian Smith, who took over public school, community college and technical school responsibilities from McGeer, seems to be part of an improved liaison between trustees and the MLAs.

Begin said the mood was positive in meetings with the Socred and NDP caucuses.

Among the specific subjects raised were:

— Teacher salary negotiations.

— Funding for special education programs.

— Employment of district superintendents by local school boards.

MLAs were sympathetic in each area, Begin said.

Trustees are seeking a better method of negotiating with teachers and have appointed a province-wide committee to explore salary bargaining, which now is tied to binding arbitration.

Begin said the other option at present is free collective bargaining, with provision for strikes and lockouts. The committee may confirm the existing system or recommend some alternative which could include conventional or unusual methods of settling agreements.

Trustees want more information about the government's decision to fund for one year 100 per cent of the costs of teaching English as a second language, and programs for the handicapped.

"We say these are on-going programs and should be part and parcel of the full program," Begin said.

B.C. places $35M in EDC

The B.C. government has invested $35 million in the federal Export Development Corp., which extends credit to foreign buyers purchasing Canadian goods.

Finance Minister Hugh Curtis said the move is an excellent short-term investment for the province, which will be paid interest at a floating rate twice yearly over a three-year period.

Committee argues gag

The legislature's Crown corporations committee spent close to an hour Thursday morning arguing whether to allow observers — including reporters — into their meeting.

Chairman Jack Kempf (SC — Omineca) in a move that caught committee members by surprise, ordered reporters out of the room at the start of the meeting, saying the committee would just be dealing with internal business.

Some Social Credit committee members apparently were not informed beforehand of Kempf's intentions.

Peter Hyndman (SC — Vancouver South), who brought his wife to the meeting, had to ask her to leave.

Legislative committee meetings usually are open to the public.

After the meeting, Alex Macdonald (NDP — Vancouver East) said the meeting should have been open and called it a simple mistake that will be rectified in the future.

He told reporters they didn't miss anything.

Kempf said the committee members discussed staffing and the direction they intend to take in future questioning of officials of Crown corporations.

McGeer keeps it short

A normally long-winded politician, Science Minister Pat McGeer demonstrated Thursday he can be not only laconic but virtually monosyllabic.

NDP communications critic Frank Mitchell (Esquimalt) asked McGeer whether he has decided to appear before the CRTC to oppose the takeover of Premier Cablevision by Canadian Cablesystems of Toronto.

"No," replied McGeer.

Has the government called for an investigation of the takeover under the Combines Investigation Act?

"No," replied McGeer.

How about an investigation by the Restrictive Trade Practices Commission?

"No," replied McGeer.

Is the government reviewing the proposed merger to determine its effect on B.C.?

"Yes," replied McGeer.

Mitchell wasn't happy with the minister's answers.

"Premier has 340,000 subscribers in Victoria, Vancouver and Port Coquitlam and holds 45 per cent of Western Cablevision which serves another 67,000 in Surrey and Abbotsford," he said.

"I am appalled that B.C. sits idly by while a valuable and growing resource and a monopoly public utility is taken out of local hands by a Toronto company.

"Our print media is owned in the east, our telephone system is controlled from Connecticut but that's no reason why our cablevision should be run from Toronto," Mitchell said.

NOW YOU CAN
RECYCLE
YOUR OLD
WINE &
LIQUOR
BOTTLES
FOR 12¢ A DOZEN

WHY PAY TO DUMP THEM IN THE GARBAGE?
WE WILL ALSO TAKE YOUR OTHER GLASS CONTAINERS FOR RECYCLING AS LONG AS THEY ARE FREE OF FOREIGN MATERIALS.

BEER BOTTLES
LOCAL AND IMPORTED …………… 60¢ a dozen
BEER CANS or BOTTLES

OPEN 6 DAYS A WEEK
MON. to SAT. 8 to 4
WITH LOTS OF OFF STREET PARKING
ALLAN PAPER STOCK CO. LTD.
475 TYEE RD. (BETWEEN JOHNSON and BAY ST.)
ANY ORGANIZATION WANTING A PAPER DRIVE
PLEASE CONTACT US AT 384-5862

CN
Cannor Nursery
Garden Centre
(A DIVISION OF CANNOR NURSERIES LTD.)

THIS WEEK'S
SPECIAL:
Western
Hemlock
4'-5' tall
Excellent as a specimen tree and also makes a very strong hedge.
Reg. 10.95
8.00 ea.
10 for
75.00

AFRICAN
VIOLETS
4 in.
Pot
Each 1.29
SMALL FRUITS:
Rhubarb
each 79¢
Strawberries
10 for 1.19
Asparagus
10 for 1.49

658-5415
OPEN 9-5:30
CLOSED
SUNDAYS

CANNOR NURSERY
GARDEN CENTRE
4660 ELK LAKE DR.
(Next to Royal Oak Inn)
(Formerly Royal Nursery and Garden Centre)

WE THOUGHT YOU SHOULD KNOW

160
BRAND NEW CARS AND TRUCKS

ENSIGN
CHRYSLER
PLYMOUTH

UNDER THE 'BIG SIGN"
YATES AT COOK
IN VICTORIA

1980 PLYMOUTH HORIZON 5-DR HATCHBACK

FOUR-CYLINDER MOTOR
4-Speed Transmission, Custom Radio, Radial Whitewall Tires.

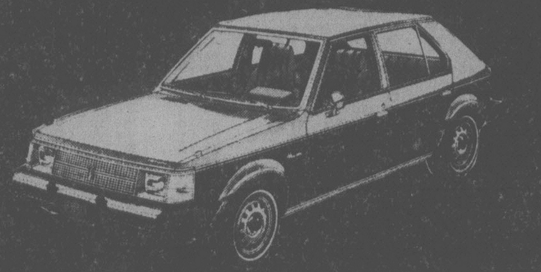

$5995
SALE PRICE

WANTED YOUR CAR ON TRADE

PLUS
NO-CHARGE SCHEDULED MAINTENANCE FOR 2 YEARS, OR 40,000 KILOMETRES

We Pay for Oil Changes, Oil Filters and Adjustments.

1980 VOLARE 4-DR SEDAN

SIX-CYLINDER MOTOR
Automatic, Power Steering and Brakes, Custom Radio, Radial Whitewall Tires.

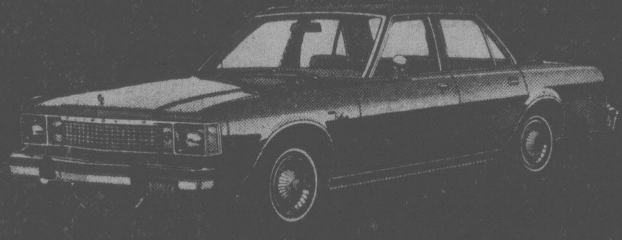

$6696
SALE PRICE

WANTED YOUR CAR ON TRADE

$50 TEST DRIVE
Take a Demonstration Drive in any 1980 Chrysler-Built Car or Truck; if you buy within 30 days, Regardless of Make,

WE PAY YOU
$50

1980 RAM TOUGH DODGE B100 VANS

SIX-CYLINDER MOTOR
4-Speed with Overdrive Transmission, Door Glass Package, Bucket Seats, Radial Tires.

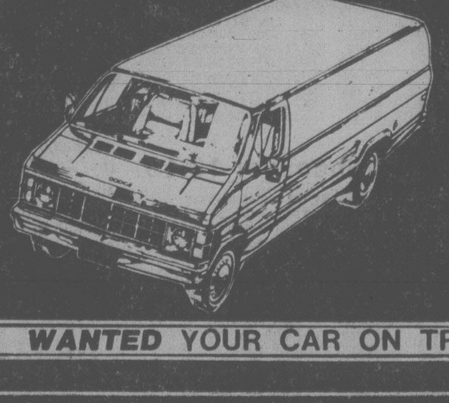

$6996
SALE PRICE

WANTED YOUR CAR ON TRADE

SPECIAL
4 ONLY
BRAND NEW 1979 P
PLYMOUTH VOLARE WAGONS

V-8 MOTORS, AUTOMATIC, POWER STEERING, POWER BRAKES, RADIO, FACTORY AIR CONDITIONING, ROOF RACK, ELECTRIC HEATED REAR DEFOGGER, RADIAL TIRES, WOOD GRAIN FINISH, AND MUCH, MUCH, MORE.

1980 RAM TOUGH DODGE PICKUPS

SIX-CYLINDER MOTOR
Automatic, Power Steering and Power Brakes, Adventurer Package, Tutone Paint.

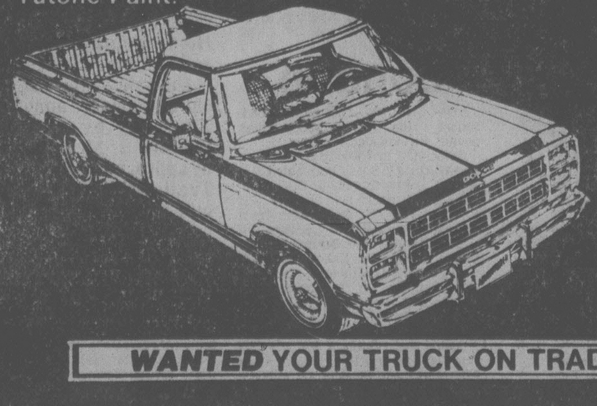

$7997
SALE PRICE

WANTED YOUR TRUCK ON TRADE

BARGAIN
1 ONLY
1979 CHRYSLER NEW YORKER
4-DOOR DEMONSTRATOR
LOADED LUXURY CAR
EVERY OPTION
INCLUDING GLASS SUNROOF
WEEKEND SPECIAL
REG. PRICE $16,299.28
SALE PRICE $12,900.95

LOW COST BANK FINANCE ON THE SPOT

4-11

Dealer Licence 5295

Plymouth
CHRYSLER
Dodge Trucks
SALES/SERVICE

ENSIGN CHRYSLER PLYMOUTH

YATES AT COOK
QUADRA at CALEDONIA
386-2411

Plymouth
CHRYSLER
Dodge Trucks
SALES/SERVICE

TORONTO STOCK EXCHANGE TRADING

Distributed by CP

Toronto Stock Exchange-Apr. 11

Quotations in cents unless marked $. z—Odd lot, xd—Ex-dividend, xr—Ex-rights, xw—Ex-warrants. Net change is from previous board-lot closing salz.

—VANCOUVER—

Complete tabulation of Thursday transactions. Quotations in cents unless marked $. Net change is from previous close of same lot type.

Yesterday's closing averages

TSE 300 INDEX

	Close	Ch'ge	high	low
TSE 300	1877.91	+19.85	2192.58	1702.51
Minerals	1929.79	+35.34	2404.00	1715.39
Financ'l	1099.75	+0.93	1260.33	1073.19
Oil, Gas	4205.60	+61.92	5165.88	3557.04
Industry	1172.77	+7.40	1345.60	1121.53
Utilities	1361.58	+6.65	1566.53	1320.82
Consum	1762.99	—5.36	1876.65	1476.21
Merch	1228.23	+0.06	1395.28	1209.72
Forest	1613.32	+19.11	1919.58	1487.15
Transp't	2664.68	+58.46	3193.20	2365.01
Pipeline	1916.52	+0.94	2236.88	1806.10
Manage	2066.22	+45.06	2408.51	1861.26
Comm.	1577.74	—0.55	1674.93	1458.68
Golds	2927.22	+45.30	3705.73	2553.68
Building	3865.70	+122.04	4648.53	3732.38

NEW YORK

	Open	High	Low	Close	Ch'ge.
30 Ind.	789.59	796.42	783.02	791.47	+5.55
20 Trn.	252.53	256.18	250.34	253.46	+2.88
15 Utl.	104.91	106.63	104.40	106.06	+2.07
65 Stk.	288.09	291.47	285.84	289.32	+3.04

MONTREAL

	IN	UT	BA	CO	PA
Chge:	+5.21	+3.29	—2.37	+4.01	+0.04
Thurs:	361.77	236.19	289.70	327.95	173.48
Precio:	356.56	232.90	292.07	323.94	173.44
Wk ago:	337.73	229.56	292.94	310.83	175.23
Mt ago:	385.57	249.51	301.00	348.21	196.51
80 hi:	428.98	273.35	334.69	381.38	209.16
80 lo:	315.25	216.57	282.55	292.02	161.23

Vancouver 10:15

By The Canadian Press

Following are 10:15 a.m. PST prices on a selected list of stocks provided by the Vancouver Stock Exchange. Net change is from previous day's close.

Stock	Sales	High	Low	10:15	Ch'ge
Resource and Development					
Sxo w	165900	38	27	36½	
Sunxco	57805	185	170	185	+9
Andex	38800	97	90	95	+9
Ufc wt	33000	9	8	9	+1
Cobre	32500	158	150	154	+4
Saxton	31700	990	900	955	+ 50
Seafrth	30500	240	230	235	+10
Swt	30500	250	225	231	+6
N Frontr	26300	630	605	630	+ 20
Cdr Res	19533	109	104	105	+5
INDUSTRIALS					
BCRIC	39111	675	660	665	— 5
Cdn Jvln	2200	140	135	135	
Sartoga	1400	$8⅛	8	8⅛	+ ⅛
Balco	1000	$5½	5½	5½	
Proflex	500	25	25	25	
Keg Res	500	190	190	190	—10

London

LONDON (CP) — Closing stock quotations Friday in new pence unless pounds are indicated.

Associated Brit Foods 87; Babcock and Wilcox 97; Bass Charrington 217; BICC 115; Blyvoors £12⅞; BOC International 64; Boots 185; Bowater 175; Brit Am Tob 235; Brit Assets Trust 70½; Brit Petroleum 352; Broken Hill Prop 600; Buffels £30; Burmah Oil 206; Canadian Pac £15⅝; Charter Cons 151; Cons Gold 475; Courtaulds 66; De Beers 873; Distillers 200; Dunlop 56; F.S. Geduld £51¼; Gen Elec 370; Glaxo 242; Grand Metropolitan Hotels 125; Gr Un Stores A 378; Guest Keen 275; Hawker Siddeley 184; Hoover A 169; ICI 372; Imp Tob 78½; Intl Thomson 382; Kloof £27; Marks and Spencer 87; Minorco 282; Metal Box 254; Phillips 425; Pilkington Bros 208; Plessey 139; Rank A 196; Rio Tinto Zinc 363; Roan Consol 180; Sel Trust 610; Second Scott Inv 90½; Shell T and T 340; Tanganyika 236; Thorn EMI 284; Trusthouse 175; Tube Investments 246; Ultramar 542; Unilever 408; Vaals £50½; Vickers 115; Western Driefontein £66¾; Western Deep Level £34¾; West Mines 189; W Holding £62½; Woolworth 62; Zambian Copper 30.

Bonds

Brit Trans £59¼; Brit Cons 2½ £20⅜; Treasury 8½ £90 11-16; War Loan £30¾.

London metals

LONDON (AP) — London closing metals Friday, in pounds sterling a tonne; silver in pence a troy ounce.

Copper spot 973.5-975.5; future 1,001.5-1,002.5.

Tin spot 7,635-7,645; future 7,755-7,760.

Lead spot 458-460; future 444-445.

Zinc spot 345-347; future 340-341.

Silver spot 710-714; future 733-735.

Aluminium spot 910-920; future 860-861.

Nickel spot 2,930-2,950; future 3,050-3,060.

Gold

LONDON (AP) — Closing gold prices Friday in U.S. dollars a troy ounce: London 528.50; Paris 537.03; Frankfurt 534.99; Zurich 533.50; Hong Kong 534.97.

Cattle

CALGARY (CP) — Receipts to 11 a.m. today at the Calgary public stockyards totalled 1,050 cattle and calves consisting mainly of feeder cattle and stock calves with a light run of D3-5 cows.

There were too few slaughter steers and heifers to quote. D3-5 cows sold steady from $46-$51.

A good supply of all classes of above average quality and condition feeder cattle and stock calves met a broad demand with strong activity from eastern and local buyers. Feeder steers and heifers traded $3 higher. Stock steer calves were up $3 while stock heifer calves traded $2.50 above previous quote. A large precentage of the top quality high selling cattle went to Ontario.

Good feeder steer over 900 lbs. sales to $72; 700-800 lbs. 75-80; 600-700 lbs. 75-82.75. Good feeder heifers over 600 lbs. 70-75; 500-600 lbs. 72-77.50. Feeder cows 50-57.50

Good stock steer calves 500-600 lbs. 75-83; under 500 lbs. with sales to 84.25. Good stock heifer calves 400-500 lbs. 72-77.50.

Philadelphia paper sold

PHILADELPHIA (UPI) — *The Philadelphia Bulletin* has been sold to Charter Media Co., owners of six radio stations, the *Ladies Home Journal*, *Redbook* and *Sport* magazines.

The sale of the 133-year-old newspaper, announced Thursday by Publisher William L. McLean, must be approved by the Federal Trade Commission and other agencies, and should be final in 30 days.

Foreign exchange

x-Fixed monthly rate.

Australian dollar 1.2800; Austria schilling .0877; Bahamas dollar 1.1850; Barbados dollar .6010; Belgium cnv franc .039000; Bermuda dollar 1.1850; Brazil cruzeiro .0654; xBulgaria lev 1.3939; China renminbi .7765; xColombia peso .0231; xCzechoslovakia crown .2350; Denmark kron .2035; East Caribbean dollar .4430; France franc .2700; Germany mark .6270; Greece drachma .02830; Hong Kong dollar .2350; xHungarian forint .0331; India rupee .1525; Irish pound 2.3425; Italy lira .001345; Jamaica dollar .6821; Japan yen .004685; Kuwait dinar 4.2950; Mexico peso .0520; Netherland guilder .5710; N.Z. dollar 1.1200; Norway krone .2330; xPoland zloty .0389; Portugal escudo .0233; xRomania leu .2572; Saudi Arabia riyal .3560; Singapore dollar .5230; South Africa rand 1.4620; Spain peseta .01660; Sweden krona .2720; Switzerland franc .6650; Trin-Tob dollar .4985; U.K. pound 2.5875; U.S. dollar 1.1788; xU.S.S.R. ruble 1.8149; Venezuela bolivar .5860.

Quotations in Canadian funds.

$ EXCHANGE

IN VICTORIA today purchase of U.S. funds in terms of Canadian dollars is 1.1745 for cash, 1.1750 for cheques and 1.1345 for coins. Selling rates are 1.1865 for cash and 1.1850 for cheques.

IN MONTREAL, the U.S. dollar in terms of Canadian funds at noon was up 1/100 at $1.1795. Pound sterling was down 9/20 at $2.5902.

IN NEW YORK, the Canadian dollar was down 1/100 at $0.8478 and pound sterling was down 2/5 at $2.1960.

today's markets

Toronto

The Toronto stock market was mixed in active mid-afternoon trading today.

Trading in shares of Keeprite Inc. was halted at the opening and the stock last traded at $13⅜.

The company said it will offer later this month to repurchase up to 600,000 of its outstanding common shares at $17 a share.

Among industrials, Falconbridge Nickel A gained 2 to $99, Fraser Inc. 1½ to $21, Hudson's Bay Oil and Gas 1½ to $120½, Magna International A 1¼ to $10 and Ivaco Ltd. 1⅛ to $17¼.

Gulf Canada dropped 2½ to $148, Husky Oil 1⅜ to $86⅝, Aquitaine of Canada 1⅛ to $51½, Noranda Mines ⅞ to $26¼ and Imperial Oil A ½ to $45⅜.

McIntyre Mines rose 1¾ to $63¼, Brenda Mines 1 to $30½ and Cyprus Anvil Mining ¾ to $21⅜. Kerr Addison lost 1¼ to $17¾ and Dome Mines 1 to $68¾.

Ranchmen's Resources was up 1¼ to $14, Canadian Homestead Oils ¾ to $23¼ and Conventures Ltd. ¾ to $17⅞. Bonanza Oil and Gas fell ½ to $10¾ and Canadian Natural Resources ⅛ to $18⅜.

Vancouver

Prices were up in heavy trading today on the Vancouver Stock Exchange. Volume at 11:00 a.m. PST was 3,142,509 shares.

Of the stocks that traded, 167 advanced, 106 declined and 188 remained steady.

B.C. Resources Investment Corp. led trading in the industrials, remaining steady at $6.70 on 54,531 shares and Balco Industries remained unchanged at $5½ on 2,400. Canadian Javelin Ltd. was steady at $1.35 on 2,200 and Saratoga Processing gained ⅛ to $8⅛ on 1,400. Great National Land was steady at $1.15 and Renn Industries was unchanged at $1.70.

On the resource and development board, Seaforth Mines gained .11 to $2.36 on 440,700 shares and Sunexco Energy Warrants remained steady at .35½ on 244,600. Sunexco Energy rose .19 to $1.95 on 96,705 and Cima Resources Rights remained steady at .01 on 57,840. Andex Mines Ltd. advanced .12 to .98 and Cobre Explorations remained steady at $1.50.

Wildrose Petroleum Ltd. led traders on the curb exchange, gaining .24 to $1.04 on 41,800 shares and Uke Resources remained steady at $1.07 on 32,920. Rebel Developments remained unchanged at .56 on 31,000 and Logan Mines Ltd. gained .09 to $1.55 on 27,500. Burlington Gold rose .06 to .70 and Redland Resources advanced .04 to $1.30.

New York

The stock market pushed ahead in moderate trading today, buoyed by hopes for an impending peak in interest rates.

As the market opened, New York's Citibank announced that it was keeping its prime lending rate at 20 per cent.

But analysts said hopes persisted that the basic rate on blue chip loans might soon start to descend from that record level. Those hopes were buttressed by recent signs of a slowing economy.

On Thursday the U.S. government reported that retail sales declined by 1.3 per cent in March. And interest rates declined sharply in the short-term money and long-term bond markets.

London

The London stock market was higher near the close of quiet trading today.

The *Financial Times* index rose 1.2 to 433.0.

Industrials and banks were higher while oils were mixed.

Canadian stocks firmed.

Island Saw Co.
617 Chatham Street
385-5500

CLOCK REPAIRS
L. D. FRANK
JEWELLER and WATCHMAKER
4-720 Yates St.
385-3021

NOW LEASING
SHELBOURNE AT CEDAR HILL X RDS.
● 21,000 sq. ft. single story retail.
● Parking for 100 cars.
● Completion late Fall 1980.
For information and viewing plans call
JOHN KENNETT 385-1491
TRAFALGAR DEVELOPMENT
4-11

ILLUMINATED SIGNS
... TELL SHOPPERS WHO YOU ARE AND WHERE YOU ARE ...
24 HOURS A DAY
Call for a free estimate and artwork proposal
Penair
652-3937
1810 Verling Ave., Vic.
(Off Keating X Road)

DAVID M. ILES
B.A., P.T., M.C.P.A.
Physiotherapist
wishes to announce
the opening of the
FOUL BAY PHYSIOTHERAPY CLINIC
in
FOUL BAY PROFESSIONAL CENTRE
Suite 220 — 1964 Fort St.
(Corner of Fort St. and Foul Bay Rd.)
Telephone: 595-2244

HILLSIDE PHYSIOTHERAPY and SPORTS MEDICINE CLINIC
11-1537 Hillside Ave.
Victoria, B.C. V8T 4Y2
wishes to announce
Margaret E. Snee (Maggie)
M.C.S.P.,M.C.P.A.
Chartered Physiotherapist
is now in full-time practice with
Sok Liang Lee (Sokee)
M.C.S.P., M.C.P.A.
Chartered Physiotherapist
at the clinic
Special interest in sports medicine
Telephone: 595-2134

Options

Thursday

Closing prices of all traded options. Sales unit is 100 shares. P denotes puts. (Trans-Canada options combine Montreal and Toronto exchange option trading):

Options	Vol	Int	Last	Close
Ab Prc My 15	10	38	$4¼	$18¾
Ab Prc My 17½	7	143	$2⅛	$18¾
Ab Prc Ag 15	20	30	$4½	$18¾
Ab Prc Ag 17½	140	168	$2½	$18¾
Ab Prc Ag 20	6	328	150	$18¾
Ab Prc Ag 22½	53	789	60	$18¾
Alt GA My 25	1	564	175	$26⅛
Alt GA My 27½	3	572	80	$26⅛
Alt GA My 32½	13	177	25	$26⅛
Alt GA Ag 27½	24	405	$3	$26⅛
Alt GA Ag 30	139	632	185	$26⅛
Alt GA Ag 32½	6	117	125	$26⅛
Alt GA Ag 32½p	2	2	$6½	$26⅛
Alt GA Nv 30	6	168	$3	$26⅛
Alcan My 25	10	258	$8	$32⅛
Alcan My 27½p	4	144	30	$32⅛
Alcan My 30	9	524	$3½	$32⅛
Alcan My 32½	30	416	$2	$32⅛
Alcan My 32½p	3	132	$2⅛	$32⅛
Alcan My 35	46	807	100	$32⅛
Alcan My 37½	7	603	50	$32⅛
Alcan Ag 25	1	128	$9	$32⅛
Alcan Ag 32½	3	701	$3⅞	$32⅛
Alcan Ag 35	34	516	$2¾	$32⅛
Alcan Nv 30	1	67	$7⅛	$32⅛
Alcan Nv 32½	2	76	$5½	$32⅛
Alcan Nv 35	3	117	$5	$32⅛
Alcan Nv 35 p	5	12	$5¼	$32⅛
Aqutin Jn 45	28	204	$10½	$52⅝
Aqutin Jn 55	6	297	$4	$52⅝
Aqutin Sp 50	13	242	$10¾	$52⅝
Aqutin Sp 55	2	258	$8½	$52⅝
Aqutin Sp 65	7	121	$4	$52⅝
Asama Ap 20	29	423	$2½	$22⅝
Asama Ap 22½	62	382	80	$22⅝
Asama Ap 22½p	10	38	75	$22⅝
Asama Ap 25	25	658	10	$22⅝
Asama Ap 27½p	1	23	$5½	$22⅝
Asama Jy 20	14	285	$4⅞	$22⅝
Asama Jy 22½	17	229	$3½	$22⅝
Asama Jy 25	37	425	$2½	$22⅝
Asama Jy 27½	2	495	175	$22⅝
Asama Jy 30	16	569	125	$22⅝
Asama Oc 17½p	5	8	75	$22⅝
Asama Oc 20	1	2	$5⅞	$22⅝
Bell Can Ag 17½	10	135	125	$17⅞
Bell Can Ag 20	1	736	50	$17⅞
Bell Can Ag 22½	17	1012	20	$17⅞
Bell Can Nv 17½	34	406	185	$17⅞
Bell Can Nv 22½	13	362	45	$17⅞
Brscn A My 25	43	617	$2¼	$26⅜
Brscn A My 27½	10	383	115	$26⅜
Brscn A Ag 25	5	510	$4	$26⅜
Brscn A Ag 30	2	48	150	$26⅜
Brscn A Nv 25	200	222	$5¼	$26⅜
Brscn A Nv 30	10	140	$2⅝	$26⅜
Brscn A Nv 32½	2	55	185	$26⅜
Bk Mtl My 22⅛	5	356	130	$22⅞
Bk Mtl My 24⅝	5	1325	30	$22⅞
Bk Mtl Ag 22⅛	5	150	$2⅛	$22⅞
Bk Mtl Ag 24⅝	1	648	90	$22⅞
Bk Mtl Nv 22½	8	251	$2½	$22⅞
Bk Mtl Nv 25	2	106	130	$22⅞
Bk NS Dc 25	12	12	135	$22⅞
BP Can Ap 40	5	288	$4⅞	$44
BP Can Jy 45	10	217	$5¼	$44
BP Can Jy 50	2	208	$3¼	$44
BP Can Oc 40	7	57	$11	$44
BP Can Oc 45	5	27	$8⅞	$44
BP Can Oc 55	3	61	$4	$44
Bow Val Ap 32½	1	42	$13¾	$44⅞
Bow Val Ap 40	1	291	$5	$44⅞
Bow Val Ap 40 p	20	103	50	$44⅞
Bow Val Ap 45	23	595	150	$44⅞
Bow Val Ap 50	10	836	25	$44⅞
Bow Val Ap 60	18	1880	5	$44⅞
Bow Val Jy 45	21	284	$7	$44⅞
Bow Val Jy 50	13	868	$4½	$44⅞
Bow Val Jy 50 p	3	37	$7½	$44⅞
Bow Val Jy 55	31	521	$3¾	$44⅞
Bow Val Jy 60	33	1057	$2½	$44⅞
Bow Val Oc 45	5	21	$9¾	$44⅞
Bow Val Oc 55	3	85	$6¾	$44⅞
C Gas Jn 22½	1	112	$3½	$25⅛
C Gas Jn 25	7	458	$2	$25⅛
C Gas Jn 27½	5	781	115	$25⅛
C Gas Jn 32½	3	585	35	$25⅛
C Gas Sp 22½	1	50	$4⅜	$25⅛
C Gas Sp 25	2	327	$3¼	$25⅛
C Gas Sp 27½	49	388	$2⅛	$25⅛
C Gas Sp 30	6	631	145	$25⅛
C Gas Dc 22½	10	150	$6	$25⅛
C Im B Dc 22½	1	4	$2½	$22⅞
CP Ltd My 35	2	288	$5½	$40⅛
CP Ltd My 40	63	615	$2⅜	$40⅛
CP Ltd My 40 p	10	26	$2	$40⅛
CP Ltd My 45	31	474	75	$40⅛
CP Ltd My 45 p	3	50	$5¼	$40⅛
CP Ltd Ag 35	20	158	$7½	$40⅛
CP Ltd Ag 40	7	363	$4½	$40⅛
CP Ltd Ag 45	8	231	$2½	$40⅛
CP Inv My 40	6	154	$4	$41⅞
CP Inv My 40 p	2	47	100	$41⅞
CP Inv My 45	7	389	100	$41⅞
CP Inv Ag 40	10	160	$5¼	$41⅞
CP Inv Ag 45	3	457	$3	$41⅞
CP Inv Ag 50	11	249	150	$41⅞
CP Inv Nv 40	1	47	$7¼	$41⅞
CP Inv Nv 45	5	72	$4¼	$41⅞
CP Inv Nv 50	2	103	$2¾	$41⅞
Denis Ap 32½	1	14	$8¾	$40½
Denis Ap 35 p	5	4	15	$40½
Denis Ap 40	65	140	$2	$40½
Denis Jy 40	3	139	$4¾	$40½
Denis Oc 40 p	1	7	$3¾	$40½
Denis Oc 45	2	46	$5½	$40½
Denis Oc 55	5	57	$3	$40½
Dom M Ap 75	5	28	140	$69¾
Dom M Jy 70	2	69	$9	$69¾
Dom M Jy 75	10	22	$7½	$69¾
Dom M Oc 60	5	16	$19	$69¾
Dom M Oc 70	2	21	$13¼	$69¾
D Pete Ap 45	3	139	$23½	$67¼
D Pete Ap 50	12	651	$18	$67¼
D Pete Ap 50 p	5	212	15	$67¼
D Pete Ap 55	32	569	$13	$67¼
D Pete Ap 55 p	1	228	5	$67¼
D Pete Ap 60	95	491	$7¾	$67¼
D Pete Ap 60 p	53	345	25	$67¼
D Pete Ap 65	167	661	$3⅛	$67¼
D Pete Ap 65 p	30	213	140	$67¼
D Pete Ap 70	108	826	125	$67¼
D Pete Ap 70 p	41	192	$2¾	$67¼
D Pete Ap 75	62	1431	55	$67¼
D Pete Ap 75 p	12	67	$8	$67¼
D Pete Jy 45	1	285	$26	$67¼
D Pete Jy 50	4	309	$21	$67¼
D Pete Jy 50 p	12	84	150	$67¼
D Pete Jy 55	3	515	$17⅞	$67¼
D Pete Jy 55 p	21	106	$2¾	$67¼
D Pete Jy 60	72	587	$15	$67¼
D Pete Jy 60 p	18	222	165	$67¼
D Pete Jy 65	26	681	$11¾	$67¼
D Pete Jy 70	67	728	$9	$67¼
D Pete Jy 70 p	6	160	$8¼	$67¼
D Pete Jy 75	22	716	$7	$67¼
D Pete Jy 75 p	10	49	$10½	$67¼
D Pete Jy 80	23	938	$5½	$67¼
D Pete Jy 80 p	5	20	$15	$67¼
D Pete Jy 85	30	855	$4⅛	$67¼
D Pete Oc 55	3	275	$22¾	$67¼
D Pete Oc 55 p	10	32	$4½	$67¼
D Pete Oc 60	25	440	$19½	$67¼
D Pete Oc 65	21	383	$16¼	$67¼
D Pete Oc 65 p	1	52	$7¼	$67¼
D Pete Oc 70	47	426	$14	$67¼
D Pete Oc 75	10	579	$11¼	$67¼
D Pete Oc 75 p	1	46	$13	$67¼
D Pete Oc 80	56	470	$9¾	$67¼
D Pete Oc 85	33	704	$7½	$67¼
D Pete Oc 85 p	10	15	$18	$67¼
DTex Sp 12½	70	170	125	$12⅞
Gulf C My 60	1	10	$10	150
Gulf C My 95	1	44	$59	150
Gulf C My100	11	319	$54	150
Gulf C My100 p	1	158	40	150
Gulf C My110	4	272	$45	150
Gulf C My120	10	309	$35	150
Gulf C My120 p	26	218	175	150
Gulf C My130	18	394	$26	150
Gulf C My130 p	42	96	$3½	150
Gulf C My140	103	438	$20¼	150
Gulf C My140 p	47	77	$7	150
Gulf C My150	198	440	$14	150
Gulf C My150 p	42	63	$11	150
Gulf C My160	54	250	$9¼	150
Gulf C My170	101	590	$6½	150
Gulf C My180	133	1107	$4	150
Gulf C My190	35	386	$2	150
Gulf C Ag100	3	355	$59	150
Gulf C Ag100 p	1	52	175	150
Gulf C Ag110	2	195	$50½	150
Gulf C Ag110 p	11	64	$4	150
Gulf C Ag120	7	87	$45	150
Gulf C Ag120 p	1	42	$5½	150
Gulf C Ag130	5	219	$38	150
Gulf C Ag130 p	1	120	$8¾	150
Gulf C Ag140	6	369	$31	150
Gulf C Ag150	18	288	$28	150
Gulf C Ag150 p	10	16	$16½	150
Gulf C Ag160	25	252	$24	150
Gulf C Ag160 p	10	50	$20¾	150
Gulf C Ag170	25	133	$18¼	150
Gulf C Ag180	24	504	$15	150
Gulf C Ag180 p	4	11	$34	150
Gulf C Ag190	8	120	$12½	150
Gulf C Nv120	4	11	$56	150
Gulf C Nv120 p	7	41	$8½	150
Gulf C Nv130	5	11	$45	150
Gulf C Nv130 p	5	94	$12¼	150
Gulf C Nv140	1	57	$41½	150
Gulf C Nv150	1	45	$35	150
Gulf C Nv160	5	28	$33	150
Gulf C Nv180	2	105	$25	150
Gulf C Nv190	79	249	$20	150
Gnstar Jy 25	7	36	$3¼	$26½
Gnstar Jy 27½	10	199	175	$26½
Gnstar Jy 30	4	87	100	$26½
Gnstar Oc 27½	4	107	$3¼	$26½
Husky Ap 65	15	14	$23	$88
Husky Ap 70	1	15	$15½	$88
Husky Ap 75	6	10	$12⅜	$88
Husky Ap 85	5	225	$4½	$88
Husky Jy 90	5	73	$11	$88
Husky Jy 100	7	159	$7	$88
Husky Oc 75	15	109	$23	$88
Husky Oc 100	1	40	$11½	$88
IOil A My 35	12	138	$10¾	$45⅞
IOil A My 40	44	532	$6¾	$45⅞
IOil A My 40 p	15	158	70	$45⅞
IOil A My 45	210	1263	$3⅜	$45⅞
IOil A My 45 p	3	118	$2	$45⅞
IOil A My 50	77	1375	$2	$45⅞
IOil A My 50 p	10	18	$4½	$45⅞
IOil A My 55	99	1589	90	$45⅞
IOil A My 60	5	669	50	$45⅞
IOil A Ag 40	19	509	$9⅝	$45⅞
IOil A Ag 45	65	628	$7	$45⅞
IOil A Ag 50	78	1088	$4¾	$45⅞
IOil A Ag 50 p	10	23	$6	$45⅞
IOil A Ag 55	20	841	$3¼	$45⅞
IOil A Ag 60	31	494	$2½	$45⅞
IOil A Nv 40	10	160	$12	$45⅞
IOil A Nv 45	7	239	$9	$45⅞
IOil A Nv 50	5	267	$7¾	$45⅞
IOil A Nv 60	13	185	$4	$45⅞
I Pipe Nv 20	2	160	75	$16⅛
Kaiser Ap 30	1	75	150	$30⅜
Kaiser Jy 32½	1	36	$3¼	$30⅜
Kaiser Jy 35	2	172	175	$30⅜
Kaiser Oc 35	5	61	$4	$30⅜
Kaiser Oc 40	8	69	$2½	$30⅜
Kaiser Oc 40 p	1	2	$9	$30⅜
Labat A Ap 22½	35	374	115	$23¼
Labat A Ap 25	35	833	15	$23¼
Labat A Jy 25	46	418	130	$23¼
MB Ltd Ag 30	2	505	160	$27¼
Moore Nv 32½	100	100	$5⅛	$34¾
Moore Nv 40	2	36	$2¼	$34¾
Inco My 22½	1	251	$7¼	$29
Inco My 25	10	760	$4½	$29
Inco My 27½	7	947	$3⅛	$29
Inco My 27½p	2	100	40	$29
Inco My 30	74	1288	150	$29
Inco My 30 p	4	246	$2	$29
Inco My 32½	10	751	65	$29
Inco My 35	50	2382	45	$29
Inco Ag 25 p	10	93	150	$29
Inco Ag 27½	3	358	$5	$29
Inco Ag 30	16	1079	$3⅝	$29
Inco Ag 32½	17	291	$2	$29
Inco Ag 35	33	1455	195	$29
Inco Ag 40	2	611	150	$29
Inco Nv 27½	3	35	$5¾	$29
Inco Nv 30	5	462	$4¾	$29
Inco Nv 32½	2	301	$4	$29
Inco Nv 40	6	335	$2½	$29
Nat Bk Nv 10	5	48	150	$9⅝
Norcn My 30	2	646	$5	$35
Norcn My 30 p	40	56	20	$35
Norcn My 32½	27	394	$3½	$35
Norcn My 35	23	784	185	$35
Norcn My 35 p	15	138	160	$35
Norcn My 40	15	1593	55	$35
Norcn Ag 30	15	121	$7	$35
Norcn Ag 30 p	10	27	100	$35
Norcn Ag 32½	5	143	$5¼	$35
Norcn Ag 35	2	523	$4¼	$35
Norcn Nv 40	1	100	$3½	$35
Noran My 17½	120	336	$10⅛	$27
Noran My 20	41	508	$7¼	$27
Noran My 22½	397	1206	$5¼	$27
Noran My 25	238	2737	$3	$27
Noran My 25 p	5	106	100	$27
Noran My 27½	229	1989	170	$27
Noran My 27½p	12	42	$2¼	$27
Noran My 30	222	1513	100	$27
Noran My 32½	27	513	65	$27
Noran My 35	10	508	50	$27
Noran Ag 17½	3	297	$10¼	$27
Noran Ag 20	6	1367	$8⅛	$27
Noran Ag 22½	49	1682	$6	$27
Noran Ag 25	73	1041	$4⅝	$27
Noran Ag 27½	30	665	$3¼	$27
Noran Ag 30	80	676	$2⅜	$27
Noran Ag 32½	4	342	150	$27
Noran Nv 22½	6	230	$7⅞	$27
Noran Nv 22½p	10	17	100	$27
Noran Nv 25	7	209	$5⅜	$27
Noran Nv 27½	8	18	$4	$27
Noran Nv 30	67	264	$3⅜	$27
Noran Nv 35	10	58	$2¼	$27
Powr C Ag 12½	10	251	$2¾	$13⅞
Powr C Ag 20	2	89	30	$13⅞
Rang Ap 22½	13	106	$3¼	$25⅝
Rang Ap 25	27	186	145	$25⅝
Rang Ap 27½	2	321	40	$25⅝
Rang Jy 20	2	35	$7¾	$25⅝
Rang Jy 22½	18	57	$5¾	$25⅝
Rang Jy 22½p	18	173	100	$25⅝
Rang Jy 25	17	321	$4½	$25⅝
Rang Jy 27½	50	331	$3½	$25⅝
Rang Jy 30	31	611	$2⅞	$25⅝
Rang Jy 32½	30	237	190	$25⅝
Rang Jy 35	18	216	125	$25⅝
Rang Oc 22½	10	10	$7½	$25⅝
Rang Oc 25	1	7	$6½	$25⅝
Rang Oc 30	1	60	$4	$25⅝
Roy Bk Ap 40	50	64	20	$39¾
Roy Bk Oc 45	1	82	175	$39¾
Shell C My 27½	10	313	$7⅞	$35
Shell C My 30	12	498	$5¾	$35
Shell C My 32½	18	492	$3⅞	$35
Shell C My 35	13	1634	$2¾	$35
Shell C My 40	64	2606	90	$35
Shell C My 40 p	2	30	$5	$35
Shell C Ag 30	50	797	$8¼	$35
Shell C Ag 32½	15	375	$6¾	$35
Shell C Ag 35	45	920	$5¼	$35
Shell C Ag 40	122	1126	$3⅛	$35
Shell C Nv 30	2	52	$9¼	$35
Shell C Nv 40	20	266	$5	$35
Stlco A My 25	13	234	180	$26⅜
Stlco A My 30	9	1288	25	$26⅜
Stlco A Ag 27½	10	230	160	$26⅜
Stlco A Ag 30	19	986	100	$26⅜
Stlco A Ag 32½	15	312	35	$26⅜
Stlco A Nv 25	1	3	$3⅝	$26⅜
Stlco A Nv 30	4	148	150	$26⅜
Total P Ap 25	28	222	$3	$27¾
Total P Ap 25 p	10	113	40	$27¾
Total P Ap 27½	126	887	95	$27¾
Total P Ap 30	150	1708	25	$27¾
Total P Ap 30 p	2	73	$2¼	$27¾
Total P Ap 32½	10	1674	10	$27¾
Total P Jy 25 p	24	172	150	$27¾
Total P Jy 27½	2	474	$4⅜	$27¾
Total P Jy 30	62	923	$3⅛	$27¾
Total P Jy 32½	17	661	$2¼	$27¾
Total P Jy 32½p	1	3	$5¾	$27¾
Total P Jy 35	25	600	155	$27¾
Total P Oc 27½p	3	53	$2¾	$27¾
Total P Oc 30	18	398	$4½	$27¾
Total P Oc 32½	5	223	$4¼	$27¾
TrC PL Ag 22½	25	569	$2	$22½
TrC PL Ag 25	3	207	105	$22½
TrC PL Nv 22½	4	51	$2⅞	$22½
TrC PL Nv 25	10	22	160	$22½
TrC PL Nv 27½	11	30	85	$22½
Segrm Ap 45	5	139	$18½	$63½
Segrm Ap 50	1	98	$13½	$63½
Segrm Ap 55	2	72	$8½	$63½
Segrm Ap 60	52	138	$5	$63½
Segrm Jy 40	100	125	$25¼	$63½
Segrm Jy 45	21	116	$19½	$63½
Segrm Jy 50	25	1218	$14½	$63½
Segrm Jy 55	16	136	$13	$63½
Segrm Jy 60	12	116	$9	$63½
Segrm Jy 65	42	248	$6½	$63½
Segrm Jy 70	1	21	$3½	$63½
Segrm Oc 45	26	172	$23	$63½
Segrm Oc 50	11	50	$18	$63½
Segrm Oc 55	2	39	$15	$63½
Segrm Oc 60	2	75	$11½	$63½
Segrm Oc 65	4	5	$9	$63½
Segrm Oc 70	50	50	$7	$63½
Wcoast Jn 12½	10	118	90	$12¾
Wcoast Sp 12½	58	742	125	$12¾
Wcoast Sp 15	5	1303	55	$12¾
Wcoast Dc 12½	2	64	150	$12¾

Total volume 9019.
Total open interest 200021.

New York

Thursday

Alcan	54⅛	Inland St	27⅞
Alcoa	56	IBM	54⅝
Ald Chem	47⅛	Int Harv	25⅜
Al-Chim	24⅞	INCO	24½
Am Air	8¼	Int Paper	31½
Am Brnd	60⅜	ITT	26⅛
Am Bcast	26⅝	Johns-Man	19⅜
Am Can	29¾	Kaiser Al	19⅞
Am El P	17¾	Kennecott	27⅜
Am Motor	6¼	Kraftco	43½
Am Tel T	49⅞	LTV	10⅜
Ampex	21⅝	Litton	51⅞
Asarco	36¼	Lockheed	30¼
Ashland	33⅞	McD Doug	38½
Atl Rich	88¼	McLean	8¾
Avco	21	Merck	67¼
Avon	34⅜	Mer Lyn	19¾
Bell How	21½	Minn MM	50¾
Bendix	44¾	Mo Pac	55
Beth St	20¼	Mobil	68⅞
Boeing	58¼	Monsanto	45⅜
Boise Cas	30⅝	Motorola	49¼
Borden	20	NCR Corp	57½
Borg-W	32⅞	Natomas	36¼
Bri My	35	Newmont	37
Brunswk	12	Nort Sim	12¼
Burl Ind	15⅞	Nwest En	27
Burl Nor	60⅜	Owen Ill	21⅝
Burroughs	69	Pac Gas	22½
Caterpill	47½	Pan Am	4¼
Col Bcast	44⅞	Pan El P	63
Celanese	42¾	Peop En	43⅝
Chase M	39⅞	Pepsico	23
Chessie	29⅜	Phil El	13½
Chrysler	6½	Phil Morr	35⅛
Cleve El	16¼	Phil Pete	42⅝
Coca-Cola	30¾	Pit Bowes	30¼
Col-Palm	12⅜	Polaroid	21⅜
Comsat	34⅛	Proc Gam	69¾
Con Frt	19	Pub Sv EG	18¼
Con Nat G	39	RCA	21
Cont-Data	52¼	Repub St	21½
Con Ed	23¼	Revlon	41½
Cont Oil	44½	Rockwell	51⅛
Crown Ck	23½	Scott Pap	15½
Crown Zell	34⅞	Sea Cstle	31¼
Delta Air	34⅛	Sears	16⅜
Disney W	45½	Seatrain	5¼
Digital E	65	Shell	58⅛
Dow Chem	31½	Singer	6½
du Pont	34⅞	Sony	7¾
East Air	7½	So Cal E	24
East Kod	49¾	South Pac	35¾
El Paso	17⅜	Sperry	46⅝
Exxon	57⅝	Stand Cal	68
Fairchild	50¾	Sun Oil	67¾
Firestone	6½	Teledyne	132⅛
Ford	27	Telex	2⅞
Gam Sko	30	Texaco	34⅝
Gen Dyn	69¾	Tex Gulf	34⅝
Gen El	47⅝	TWC	11½
Gen Food	25⅜	Un Carb	38⅞
Gen Mot	43⅞	Un Pac	80¼
G Tel El	25⅜	Un Brd	11¼
Gen Tire	13¼	Un Oil	50
Ga Pac	24⅛	UAL Inc	16⅝
Gillette	20¾	U.S. Steel	17⅝
Goodyear	11⅞	West Air	19½
Greyhound	15⅝	Westghse	22¼
Gulf Oil	39⅝	Weyerhsr	30
Hilton	29	Wometco	16⅜
Homestake	44⅝	Woolworth	22⅜
Honeywell	75½	Xerox	52⅞
Houston	27¼	Zenith	9⅛

BOX SCORE

	Thurs.	Wed.
Issues traded	1903	1874
Advances	1234	1159
Declines	356	358
Unchanged	313	357

Mutuals

TORONTO (CP)—Recent prices of investment funds supplied by The Investment Funds Institute of Canada Thursday. They are the net asset value per share or unit (NAVPS) last circulated by the fund in accordance with its pricing practice as contained in the prospectus of the fund. n—no sales charge, x — U.S. Fund, y — delayed NAVPS, xd—ex-dividend.

Institute Members	
AGF Group	
Amer Grwth	6.98
Cdn Gs Egy	8.20
Cdn Sec Gth	9.24
Cdn Trusteed	3.96
Corp Invest	6.90
Corp Inv Stk	10.89
Gwth Equity	18.61
Japan	12.87
nMMF 13.96p	10.00
Option Equity	4.61
Special	7.60
Bolton Tremblay	
Cda Cumul	10.42
Income Fund	9.18
Internatnl	9.26
Pld Resourcs	10.44
Taurus	11.66
Calvin Bullock Gr	
Acrofund	2.01
yBanner Fnd	4.54
CIF	5.61
CIF Income	10.11
Central Group	
yCam Grwth	6.99
yCompound	6.97
yDividend	7.51
yFund 4000	5.01
yIntl Energy	2.84
yIntl Grwth	4.78
yIntl Income	3.68
yNat Res Gth	5.38
yNorthn Egy	5.42
yRevenue Gth	4.16
yUnivest	6.47
CSA Mgmt Gr	
Goldfund	12.69
Goldtrust	5.15
Confed Group	
Dolphin Eqty	6.06
yDolphin Mtg	4.78
Cundill Group	
ySecurity	8.88
yValue	6.37
Dynamic Group	
ynDyn Amer	4.83
ynDyn Fnd	13.08
ynDyn Incom	5.35
Eaton-Bay Group	
Commwth	18.43
Dividend	4.69
Growth	15.04
Income	3.58
Internatnl	12.47
Leverage	6.34
Venture	5.99
Viking	8.05
Guaranty Trust Gr	
ynInv Equity	11.54
ynInv Income	3.69
ynMortgage	9.32
Guardian Group	
Enterprise	1.39
GIS Income	4.91
yGth Fund	18.19
North Amer	7.20
Mutual Acu	6.35
Sec Income	9.63
World Equity	5.57
Investors Group	
yBond	4.09
yDividend	7.24
yGrowth	16.17
yInternatnl	8.64
yJapan	8.36
yMortgage	4.44
yMutual	6.97
yProvidt Stk	8.55
yRetiremnt	10.11
ynJones Hewrd	3.92
Principal Gr	
yCollective	10.63
yGrowth	6.34
yVenture	5.62
yBond	2.74
Prudential Gr	
Growth	9.05
Income	4.47
ySask Dev Fd	4.20
Scotiafund Gr	
Scotiafund	1.46
Scotiafd Mtg	.93
Templeton Gth	7.30
United Bond Share	
RoyFund	10.71
RoyFnd Inc	4.68
Universal Group	
Equity	15.18
Income	4.05
Internatnl	4.57
Resource	8.13
Non-Members	
nAltamira Fd	6.01
Assoc Inv	8.32
yBeaubran	5.80
Canagex Gr	
yBond	7.92
Fund	13.71
yMortgage	9.34
yCapital Gth	5.12
xChase	7.32
ynComCp Mtg	9.54
Co-op Trust Gr	
ynCo-op Fnd	16.50
ynLandmk	18.54
Desjardins Gr	
yActions	13.33
yHypotheq	4.08
yInternatnl	10.60
yObligatns	4.20
yQuebec	6.61
nySpec	10.85
Dixon Krog Gr	
Dixon, Krog	14.78
Heritage	4.14
Vanguard	12.16
yDomin Comp	12.34
Dreyfus Group	
xInc	12.48
xInternatnl	18.30
nExecutv Intl	1.34
xFid Trend	23.59
nFst Cdn Mtg	9.09
Fiscon Fund	5.60
Harvard	12.43
Industrial Gr	
Indust Amer	3.00
Indust Div	6.80
Indust Eq	10.29
Indust Gth	6.40
yIndust Incm	7.83
yIndust Pens	29.19
Keystone Gr	
Cus K-2	5.59
Cus S-1	17.31
Cus S-4	6.50
yInternatnl	3.88
xLex Rsrch	15.98
xManhatn	3.21
yMaritime Eq	3.47
Marlborough	8.80
nNatrusco	19.22
NW Group	
Canadian	7.51
Equity	11.64
xOne Wm St	15.53
xOppenhmr	7.80
Pemberton Gr	
nPacific Div	6.74
nPacific Ret	5.01
nPacific US	5.92
PHN Group	
yBond	8.32
yCanadian	12.21
yDiv Income	9.75
Fund	17.55
yPooled	38.73
nyRRSP	20.06
PMF Managmnt	
nPension Mu	12.27
nXanadu Fd	7.55
nPutnam	11.07
Pret et Revenu Gr	
American	12.28
Canadian	8.68
yFonds H c	4.64
Retraite	9.11
Sterling Group	
Equity	7.53
yMortgage	4.53
ySynchrovest	6.39
xTech	10.05
yTradex	18.08
Trans Canada Gr	
A	5.83
B	63.30
C	11.31
United Group	
yAccumula	6.30
yAccumula R	6.87
yAmerican	1.93
yCont Mortg	4.83
yHorizon	4.29
ySecurity	3.85
yVenture	4.89
yVenture Ret	8.30
nyWaltaine	30.69
Western Grth	7.61

Bonds

TORONTO (CP) — Prices advanced in active trading on the Canadian bond market Thursday. The short end of the market was up 25 cents. Mid-, long-term and provincial and corporate issues rose one point. Day-to-day money was available at 16 per cent. Three-month treasury bills traded at an average of 15.95 per cent, unchanged from last week, and six-month bills at 16.25 per cent, down from 16.42 per cent. A special one-year bill was traded at 15.82 per cent.

Alberta

Complete tabulation of Thursday's transactions. Quotations in cents unless marked $. Net change is from previous board-lot closing sale.

Stock	Sales	High	Low	Close	Ch'ge
Acroll	7400	280	270	275	+14
Aquarius	200	260	255	260	
Ashlu	3500	300	300	300	
Baretta	1400	270	245	245	—40
Barons	24980	210	185	210	+25
Bearcat	7800	$7	6⅝	6¾	
Cairns	1000	$9½	9½	9½	— ¼
Camel	1600	$6	5¾	5⅞	+ ⅛
Cdn Bashaw	9200	420	400	415	+5
Chipman	100	240	240	240	+50
Cimarron	3300	425	415	425	+15
Cinnabar Pk	4500	95	95	95	+5
Clearport	2600	270	260	265	+15
Concept	3300	$5⅜	5⅛	5⅛	— ⅛
Cultus	68000	83	73	77	—3
Dixie	500	42	42	42	+3
Duke	2000	60	60	60	
Flag	1000	200	200	200	
Flinflon	500	215	215	215	+15
Gascome	300	490	490	490	+10
Goldlake	5900	280	270	280	+10
Gulch	1300	325	325	325	+20
Howesound	2000	75	75	75	
Tika	3100	135	134	135	+5
Jagor	400	135	135	135	
Jennifer	19000	100	100	100	
Jupiter	6700	$8¾	8½	8½	— ⅛
Kelvin	500	195	195	195	—5
Lk Res	800	300	300	300	
Lariat	2000	160	160	160	—15
LCM Res	5200	165	160	160	+10
Lobell	9000	85	85	85	+5
Madison	8000	70	70	70	
Madre	5950	120	100	120	—4
Major	1000	185	185	185	+10
Missi	800	130	130	130	
Mt Jamie	6033	300	275	275	—15
Nahannie	4500	123	115	115	—5
Newcan	1000	40	40	40	—20
New Domin	966	$7	6½	6⅝	— ⅜
Newpass	1700	65	65	65	+5
Newport	2700	240	230	240	+10
North Cont	9600	58	52	58	+6
Northstar	16482	$8	6⅝	8	+1½
Omega	5200	$7½	6¾	7½	+ ¾
Onyx	700	$5⅛	5⅛	5⅛	
Orbit	200	$6	6	6	
Paramount	4400	$7½	6¾	7½	+ ¾
Penstar	5300	123	119	120	+4
Peregrine	3600	435	425	435	—5
Poco	27400	325	310	325	+20
QCTV	2100	$11½	11½	11½	—1
Radial	2000	75	73	73	—3
Renabie	600	360	360	360	
Rio Alto	8212	340	330	335	—5
Seagull	5500	315	295	315	+15
Sparrow	3000	260	250	250	
Strand	2900	$6½	6⅛	6⅜	+ ⅛
Strom	4700	425	415	420	+10
Sundance	30100	175	160	169	+5
Surf	1300	115	114	114	+5
Tiber	15200	370	370	370	
Trapper	1100	405	400	400	—15
Troy Gold	250	$7¾	7¾	7¾	+ ⅛
Twinrich	200	$5⅞	5⅞	5⅞	+ ⅜
Universl X	4900	300	290	290	—10
Univ Fuels	11700	365	300	300	
Windjamr	4000	305	300	300	
XRG	1600	360	350	350	—10
Yvanex	1500	400	400	400	
Zephre	3900	$5⅝	5¼	5¼	— ¾
Bearcat wts	1500	360	350	350	+20
Northstar wts	400	375	350	375	+75
GHI Mortg	500	$10⅞	10⅞	10⅞	
Nesbit	3000	145	145	145	
Portage Gl	32900	52	50	52	+2

Commodities

Thursday

	Open	High	Low	Close	Ch'ge
Silver, New York (per 100 oz.)					
Apr	1530.0	1590.0	1500.0	1550.0	—50.0
May	1540.0	1595.0	1520.0	1556.0	—45.0
Jun	——	——	——	1583.5	—45.5
Copper, New York (per 100 lbs.)					
Apr	90.10	92.00	90.10	92.00	+15.00
May	91.00	94.00	90.20	93.20	+14.00
Jun	——	——	——	94.70	+15.00
Lumber, Chicago (per 1,000 bf.)					
May	166.00	168.50	160.20	161.30	—3.90
Jul	175.50	175.70	166.00	168.80	—2.20
Sep	182.90	185.00	176.60	180.30	— .50
Plywood, Chicago (per 1,000 sq. ft.)					
May	165.00	167.40	162.00	163.00	—1.40
Jul	169.20	172.00	166.00	167.50	—1.30
Sep	173.00	175.50	170.50	171.00	—1.50
Live cattle, Chicago (per 100 lbs.)					
Apr	63.10	63.65	62.60	63.65	+1.50
Jun	63.20	63.50	62.70	63.50	+1.50
Aug	62.75	62.75	62.25	62.75	+1.50
Live hogs, Chicago (per 100 lbs.)					
Apr	30.00	30.10	29.30	29.62	— .20
Jun	35.10	35.20	34.30	34.95	+ .13
Jul	35.90	36.15	35.30	36.00	+ .43
Porkbellies, Chicago (per 100 lbs.)					
May	36.25	36.80	34.90	35.37	—1.00
Jul	37.65	38.10	36.25	36.70	— .95
Aug	36.50	37.15	35.35	35.77	— .80
Gold, Chicago (per oz.)					
Apr	530.00	542.00	522.00	532.00	+5.00
Jun	537.00	556.50	534.00	546.70	+3.40
Sep	562.00	584.00	562.00	572.50	+3.00

Gold, Winnipeg (per oz.)

	Open	High	Low	Close	Wed.
Apr	——	——	——	528.00b	528.00a
Jly	——	——	——	548.00b	548.00a
Oct	——	——	——	579.60b	577.00a

Baby boom to boost Canada's production

MONTREAL (CP) — With post-war "baby-boom" children coming of age, Canada's labor force in the 1980s will feature more experienced workers and a subsequent increase in production, the Bank of Montreal's latest *Business Review* predicts.

Workers between the ages of 25 to 65 will make up about 80 per cent of the total work force by 1990, compared with 73 per cent in 1979, says the review.

"This much larger group of mature experienced workers will undoubtedly give more stability to Canada's work force in the coming decade and can be expected to lead to an increase in overall productivity," it says, noting further that Canada's "dubious honor of having the worst strike record in the industrialized world" could also be reversed in the coming decade.

"In the 1980s, with a more mature labor force and more experience in dealing with labor disputes in the public service, strikes will not be the serious and disruptive factor they were in the 1970s," it said.

But Canada could face a labor shortage in the 1980s, it continued, as jobs may exceed the number of youngsters entering the job market.

The number of women entering the work force, meanwhile, which jumped to 40 per cent from 31 per cent in the 1970s, is expected to continue rising.

"Our calculations indicate that women may reach 45 per cent of the work force in 1990," the review says. "By the year 2000, women could constitute almost half of the total work force."

The movement of jobs and population toward western Canada will also continue, it said, adding that this trend could be offset if recent oil and gas discoveries off the east coast of Newfoundland turn out to be major finds.

Grain quotes

Thursday

WINNIPEG
(Quotations in tonnes.)

	Open	High	Low	Close	Wed.
Flax					
May	292.50	292.90	290.50	291.10	293.50
Jly	303.20	304.00	302.50	302.60	304.90
Oct	319.00	319.90	317.50	318.10	320.30
Rapeseed					
Jun	292.00	292.00	290.30	290.70	293.20
Spt	306.00	306.00	304.70	304.70	307.10
Nov	312.00	312.20	310.50	310.50	313.00
Barley					
May	115.30	115.30	114.50	114.70	115.80
Jly	117.30	117.30	116.60	116.70	117.70
Oct	112.70	112.70	112.60	112.70	113.40
Oats					
May	103.50	103.50	103.00	103.00	103.80
Jly	105.50	105.60	104.90	104.90	105.80
Oct	107.80	107.80	107.70	107.80	108.40
Feed wheat					
May	133.00	134.00	131.00	131.00	133.50
Jly	131.50	132.00	130.50	130.50	132.50
Oct	128.50	129.00	126.00	126.00	130.00
Rye					
May	185.30	185.40	185.30	185.30	190.30
Jly	144.30	144.30	141.50	141.50	145.00
Oct	141.00	141.00	138.50	138.70	141.50

CHICAGO
(Quotations in bushels.)

	Open	High	Low	Close	Ch'ge.
Wheat					
May	4.20	4.21½	4.13½	4.14½	—.11¼
Jul	4.26	4.26	4.17	4.17¾	—.10¼
Sep	4.35½	4.37½	4.30½	4.31½	—.08
Corn					
May	2.74	2.74	2.70	2.70½	—.05¼
Jul	2.85½	2.85½	2.81¾	2.82¼	—.04½
Sep	2.94¼	2.94¼	2.91¼	2.91¾	—.03¾
Oats					
May	1.39	1.39	1.35¾	1.35¾	—.03½
Jul	1.47	1.47	1.44¼	1.44½	—.03½
Sep	1.56	1.56	1.53	1.53¼	—.03½
Soybeans					
May	5.99	5.99	5.92	5.94½	—.05¼
Jul	6.25	6.25	6.16½	6.19¼	—.06¼
Aug	6.34½	6.35	6.28	6.30	—.06¾
Soybean oil					
May		20.90	20.52	20.57	—.40
Jul		21.63	21.21	21.26	—.41
Aug		21.90	21.50	21.55	—.45
Soybean meal					
May		166.20	165.10	165.30	—1.30
Jul		174.20	172.90	173.20	—1.00
Aug		177.50	176.30	176.50	—1.00

Silver

Thursday

Closing basic price of 1,000-ounce certificates in the Victoria area, according to the Scotiabank, $15.75 U.S. bid per troy ounce and $16.50 asked. Previous day $16.00 and $16.75.

Active stocks

Thursday

Toronto

Stock	Sales	High	Low	Close	Ch'ge
Noranda	229215	$27¾	26⅜	27⅛	+1¾
Seagram	178465	$64¼	62⅛	63½	—1
UnionGs A	152236	$11¼	10¼	11	+ ⅝
Dome Petr	105372	$68¾	67¼	67¼	
Cdn Pac	86050	$40½	39½	40⅛	+ ⅞
Mines and oils					
Delhi Pac	140400	121	110	112	+1
Brunswk M	74450	$11¾	11¼	11¾	+ ⅜
Kerr Add	71800	$20	18	19	+3
Rio Algom	59852	$29⅜	29	29⅜	+ ⅜
Jorex	47000	84	82	82	+2
Northlnd O	93900	130	118	124	+6
Ulster Pet	58295	$5⅞	5⅝	5⅝	+ ⅛
C Sth Pete	51300	$17¾	16⅝	16¾	+ ⅜
Nat Petrol	50250	365	325	350	+25
Coseka Res	47750	$20¼	19	19½	+ ⅜

BOX SCORE

	Thurs.	Wed.
Issues traded	643	610
Advances	328	334
Declines	122	107
Unchanged	193	169

New York

Stock	Sales	Close	Ch'ge
IBM	504900	54¼	— ⅜
Amer T and T	454700	49¾	+ ⅜
Am Cyan	397100	27	—4
Texaco Inc	379600	34⅝	+ ⅛
Braniff Int	373200	7⅛	— ¼
Sony Corp	369900	7¾	+ ⅜
Mobil	361600	68⅞	—1⅝
PhillpsPet	358600	42⅝	+1⅞
Va ElPow	323400	10⅞	+ ⅜
Southern Co	297400	11⅝	+ ¼
Seagram	286700	53½	—1½
Gulf Oil	277000	39⅝	—1⅜
Boeing	267100	58¼	+ ¾
Colg Palm	266700	12⅜	— ⅛
ArkLaGs	255600	24¾	

Earnings

Ahed Corp., three months ended Feb. 29: 1980, $8,740, one cent a share; 1979, $48,004, 5.6 cents.

CHUM Ltd., six months ended Feb. 29: 1980, $1,091,000, 33.6 cents a share; 1979, $962,876, 29.7 cents.

Canadian Tire Corp. Inc., 18 cents, an increase of three cents; class A, 18 cents, an increase of three cents; both payable June 1, record May 9.

Guardian Capital Group Ltd., 70 cents, an increase of 20 cents, April 25, record April 17.

Gold

Thursday

LONDON (AP) — Closing gold prices Thursday in U.S. dollars a troy ounce: London 527.50; Paris 538.08; Frankfurt 534.95; Zurich 526.50; Hong Kong 542.33.

Dividends

Alberta Energy Co. Ltd., 15 cents, June 11, record May 21.

Interprovincial Pipe Line Ltd., 35 cents, or stock in lieu of cash, June 2, record May 7.

National Hees Enterprises Ltd., 16 cents, annual, an increase of three cents, June 30, record June 15.

Premier Communications Ltd., 15 cents, May 16, record April 30.

B.C. TEL

Robert Johnston

The appointment of Robert Johnston as Director of Public Affairs is announced by the British Columbia Telephone Company.

He succeeds James A. Peacock who has resigned from B.C. Tel to join a public relations counselling firm in Vancouver.

Since joining the company in 1951, Mr. Johnston has held a number of supervisory and administrative positions in the Peace River area and Vancouver, most recently as Division Customer Service Manager responsible for the Coastal Area.

Mr. Johnston is a member of the Vancouver Board of Trade and serves on both the provincial and national boards of directors of the Better Business Bureau.

WE BUY FOR CASH
MERCEDES-BENZ, BMW, JAGUAR, PORSCHE, ROLLS ROYCE, CADILLAC, LINCOLN, CORVETTE SPORTS CARS
and any car of special interest
DePAPE MOTORS LTD.
384-8035

INEX-PEN-SIVE
way to advertise . . . that's direct mail. Define your prospects — we'll zero in on them. From typesetting to mailing, we do it all for you!
IDEALETTER SERVICES LTD.
2524 Government St.
(near Bay St. intersection)
382-9296

REMEMBER
BATTS LEAVE GAPS!
WARM up your home with a blanket of INSULATION
Phone Today for Free Estimate & Expert Advice!!
479-8311
ALPINE
ALPINE INSULATION
10 YEARS EXPERIENCE
RE-INSULATION
NEW CONSTRUCTION

!!COINS WANTED!!
SELLER BEWARE
SHOP AND COMPARE
831 FORT STREET Phone: 382-6331
VAN ISLE COIN & STAMP LTD.
Jim & Vivian Morgan Helen Vaupel
VAN ISLE COIN, a permanent Victoria business, is in the market to buy your accumulated coins or collection.
Please DO NOT CLEAN YOUR COINS, as cleaned coins are worth only a fraction of their original value.
BULK SILVER and GOLD COINS are subject to price changes depending on market fluctuations.
Please sort into separate groups: U.S. coins; Canadian coins as to 1968 silver, 1967, and then 1966 and prior.

SILVER COINS WANTED
CANADA: 1966 and prior — $10.25 per $1.00 face value
10¢ $ 1.02
25¢ 2.56
50¢ 5.12
Silver $1.00 10.25
1967 — $6.25 per $1.00 face value
10¢ $ .62
25¢ 1.56
50¢ 5.12
$1.00 10.25
1968 — $4.25 per $1.00 face value
Silver 10¢ $ .42
Silver 25¢ 1.06
OLYMPIC COINS:
$5.00 coin 10.00
$10.00 coin 20.00
4 Coin set 60.00 per $30.00 face
U.S.: 1964 and prior — $12.00 per $1.00 face value
10¢ $1.20
25¢ 3.00
50¢ 6.00
Common Silver $1.00 13.50 and up
Clad 50¢ 1965 to 1970 2.25
We specialize in Good Canadian Numismatic Coins and will pay more for these coins than any prices quoted in current ads, also buying all Canadian and U.S. Gold coins. Phone for currency up to the market prices.
Hours: 9-5 Mon. to Sat. 382-6331
4-10

This Is NEW Mattress Week at The Traders
Best Selection, Best Price Range In Town
TWIN SIZES, ¾ SIZE, DOUBLES, QUEEN and KING SIZE
Good Clean Trades Welcome . . . Easy Budget Terms Too.
See Our Selection of Day Beds, Bunk Beds, Captain Beds, Hide-a-Beds
Authorized Dealer Scotchgard FABRIC PROTECTOR
The Traders
HOURS: All Weekdays 9-9
Saturday 9-6
Sunday Noon-5
LOTS OF FREE PARKING
LOCALLY OWNED
master charge CHARGEX VISA
715 Finlayson 388-6264
4-10

15%
1-5 YRS. PAID ANNUALLY
(14¾% PAID MONTHLY)
$500 MINIMUM DEPOSIT
NORFOLK TRUST
777 FORT STREET
VICTORIA, B.C.
PHONE 388-5153
Norfolk Trust
(Serving Canadians Since 1916)
Member Canada Deposit Insurance Corporation
4-10

AUTOMOTIVE RETAIL STORE MANAGERS

A major automotive retail chain of stores is looking for Managers. Applicants must have a good knowledge of wheels, tires and high performance auto accessories. Competitive starting salary plus a full range of company benefits.

Send resume to:

Victoria Press Limited
BOX 407

SENIOR LIBRARY TECHNICIAN

School District No. 57 invites applications for the position of senior library technician available immediately. Responsibilities include the cataloguing of non-original materials researching source materials and assisting educational staff in the use of bibliographic sources.
A two-year library technician's certificate with two to three years related work experience is essential.
Current Salary: 1,062.00 to 1,233.00 dollars per month.
(June 1st, 1980): 1,142.00 to 1,325.00 dollars per month.
School District No. 57 has a staff of 2,200 employees and is one of the more progressive and fastest growing districts in British Columbia. Prince George has a population of 70,000 and has a genuine appeal for hunting, fishing and skiing enthusiasts.
Interested persons are invited to submit an application to:

SCHOOL DISTRICT NO. 57
Personnel Administration
1894 9th Avenue
Prince George, B.C.
V2M 6G6

INTRODUCING . . .
H. MORTEN JENSEN
INTERIOR DESIGNER AT THE BAY

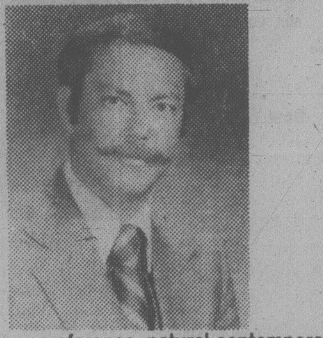

What is your preference: natural contemporary
dramatic primitive
or stately traditional?

Let Mr. Jensen guide you in making the right selections. His greatest joy is giving an individual interpretation to the concepts YOU want — to suit your emotional, financial and practical needs.
We are proud to have Mr. Jensen join our Interior Design Studio — he has excellent qualifications with a B. I. D. from the University of Manitoba and a B.A. from the University of Calgary — and enjoys a fine reputation for giving service and satisfaction to his clients.
Call 385-1311 today and make an appointment to meet . . .

H. MORTEN JENSEN

the Bay

JOURNEYMEN
(M/F)

Cominco Ltd. has vacancies at its Trail Operations in the West Kootenay region of southeastern British Columbia for qualified trades people. Applicants must have T.Q. qualifications or have served a recognized apprenticeship.

BRICKLAYERS
ELECTRICAL LINEMEN
INDUSTRIAL ELECTRICIANS
INDUSTRIAL INSTRUMENT MECHANICS
IRONWORKERS
MILLWRIGHTS
PAINTERS
ROOFERS
HEAT & FROST INSULATORS
STEAMFITTERS/PIPEFITTERS
SHEET METAL WORKERS
STEEL FABRICATORS
WELDERS

The company's refining and chemical complex at Trail offers a variety of industrial trade tasks, from plant maintenance to new construction work. Our pay rates are competitive and a comprehensive fringe benefit package is provided.

Cominco representative Ross Saundry will be at the Canada Employment Centre, 810 Fort Street, Victoria, B.C., phone (604) 388-3481 from 8:30 a.m. to 4:30 p.m. April 14 and 15, 1980. He will be pleased to discuss with you and your family the opportunities available with Cominco. Applicants will be required to present their trades credentials when interviewed. Contact the Canada Employment Centre, 3rd floor receptionist, for interview appointments.

Cominco

Oyster farm workshop set

Anyone interested in oyster farming in B.C. should attend a seminar and workshop on the subject at the George Inn in Qualicum Beach April 19.

The one-day information session is being sponsored by the B.C. Oyster Growers' Association, the marine resources branch of the ministry of environment and the department of bioresources engineering at the University of B.C.

The meeting is for newcomers to the industry as well as for an exchange of ideas between growers, processors, government agency officials, researchers and the public.

There will be a review of marine farming regulations, identification of grower problems, a comparison of various oyster culture trays, the potential for mussel culture in B.C., record and bookkeeping procedures for small mareculture businesses and a large display of aquaculture supplies.

Environment Minister Stephen Rogers will open the session.

Gordon Halsey, director of the marine resources branch, will outline plans for a proposed shellfish demonstration-experimental farm planned for Vancouver Island.

Other speakers will be:

Dr. Dan Quayle, who has been involved in shellfish research and development projects since the early 1940s and is recognized as the father of the shellfish industry in B.C.

Joe Tarnowski, president of the B.C. Oyster Growers Association, who has grown oysters in Baynes Sound for more than 20 years and is active in seed production in Pendrell Sound.

Ed Timothy, president of the association's marketing board has been growing oysters in Ladysmith Harbour for more than 30 years, on one of the original sites where the first Japanese oyster seed was grown in 1912.

The general registration fee of $10 includes lunch, and a general BCOGA business meeting will be held the next day.

Anyone needing more information can call Bob Cox at the marine resources branch in Victoria at 387-1537.

capital scene

Newcombe Auditorium, talk and tour, Sunday, April 13. Topic: Native Plant Pollination. For time, information and registration call 387-3701.

Esquimalt Port Renfrew Social Credit, western community car rally, registration 9:30 to 11 a.m., race time will be staggered, Sunday, April 13, Juan de Fuca Recreation Centre, 1767 Island Highway.

British-Israel World Federation (Canada), 3 p.m. Sunday, April 13, Dominion Hotel, 739 Yates.

Victoria International Development Education Association and the Victoria YM-YWCA, documentary, 8 p.m. Sunday, April 13, auditorium, 880 Courtney. Topic: North China Commune.

Widows' Association, concert, 2:15 p.m. Sunday, April 13, St. John's Church, parish hall, 1611 Quadra. Presenting, the Balalaika Orchestra.

19th Annual V.I. Regional Science Fair, 9:30 a.m. to 5 p.m. Sunday, April 13, and 9:30 a.m. to 2 p.m. Monday, April 14, lecture wing, Elliott building, University of Victoria.

YM,YWCA, six-week natural menopause course, 1 to 3 p.m., also a self-awareness program for women, both programs begin Monday, April 14, 880 Courtney. For information and to register call 386-7511.

Le Club Canadien Francais De Victoria, French core curriculum program, 8 p.m. Monday, April 14, Victoria school board conference room, 3128 Foul Bay. Speaker, Nick Ardanaz.

Women's Aglow Evening Branch, 7 p.m. Monday, April 14, Royal Oak Centre, 4353 West Saanich.

Victoria Conservatory of Music, parents meeting, 8 p.m. Monday, April 14, conservatory lounge, room 007, 839 Academy Close, opposite Queen Victoria Inn.

Victoria Council of Women, annual meeting, 10 a.m. Monday, April 14, Salvation Army Citadel, 757 Pandora.

Oak Bay Recreation Centre, men's hockey spring league, beginning Monday, April 14. For information call 595-7946.

The Law Centre, free public legal education class, 7:30 p.m. Monday, April 14, V.I. Regional Library, 2243 Beacon, Sidney. Pre-registration required call 388-4516. Topic: Victims of Crime.

Victoria Numismatic Society, coin collectors meeting, 8 p.m. Monday, April 14, Provincial Musuem.

Newcombe Auditorium, two bird films, 8 p.m. Tuesday, April 15. For information call 387-5745.

Administrative Management Society, Kosher night social and dinner, 6 p.m. Tuesday, April 15, Princess Mary restaurant, 344 Harbour. Reservations required call 386-8487.

A-Capella Singers and the Sweet Adelines, concert, 8 p.m., Tuesday, April 15, St. Luke's Church hall, 3821 Cedar Hill Cross Road.

St. Joseph's School of Nursing Alumnae, 8 p.m, Tuesday, April 15, nurses' residence.

The Law Centre, free public legal lecture, 7:30 p.m. Tuesday, April 15, 510 Fort. Pre-registration required, call 388-4516. Topic: Small Claims Court Procedure.

Britannia branch No. 7, Royal Canadian Legion, 8 p.m. Tuesday, April 15, auditorium, 732 Cormorant.

Victoria Electric Club, 12:05 p.m. Tuesday, April 15, Crest Harbourview Inn, 455 Belleville.

Greater Victoria Police Wives Association, 8 p.m. Tuesday, April 15, room 3,-Saanich police station, Vernon.

Victoria Voice of Women, 1:30 p.m. Tuesday, April 15, Eaton's activity room, 1150 Douglas.

New Hard of Hearing Club, 1:30 p.m. Tuesday, April 15, arts and crafts room, Silver Threads centre, No. 4 Centennial Square.

South V.I. Association for Children with Learning Disabilities, open meeting, 8 p.m. Tuesday, April 15, George Jay school library, 1118 Princess.

St. Andrew's Council, Catholic Women's League, 1:30 p.m. Tuesday, April 15, hall, 1012 Pandora.

University of Victoria Language Programs and Victoria Chapter, Canadian Parents for French, information day on French immersion programs, 9:30 to 4:30 p.m. Saturday, April 19. Registration required by Tuesday, April 15. For information call (days) 477-9285 or (evenings) 479-8023.

Zellers

CORRECTION

On Page 5. Shower curtains.
Should read reg. 19.99, and
over-all savings should read
Save 10.00 to 28.00

4-11

British Columbia teachers' federation

ADMINISTRATIVE STAFF TERM APPOINTMENT

Professional Development Division

DUTIES
1. Provide professional advice and asistance to volunteers and members on professional development matters.
2. Provide field assistance to locals and regions.
3. Assist in the co-ordination of continuing education and curriculum programs and services.
4. Prepare analyses and reports on assigned topics in professional development.
5. Assist with the administration of assigned aspects of PD services.

QUALIFICATIONS
Public school teaching experience in Canada. Highly knowledgeable concerning education and skilled in developing continuing education programs for adults. Desirable qualifications would include university graduation, previous experience in professional development organization and administration, BCTF and local association organizational experience, knowledge of aspects of education such as learning theory, curriculum development, and/or evaluation.

SALARY AND BENEFITS
Salary is negotiable in the $29,983-$42,032 range. (Salary levels are currently being negotiated for changes effective July 1, 1980. Benefits include dental plan, group insurance and car allowance.

APPOINTMENT DATE
September 1 or a mutually acceptable date within two months prior thereto. Term of up to 14 months.

Only applications received in writing by 17:00 May 16, 1980 will be considered. Include references. Write to — General Secretary, B.C. Teachers' Federation, 105-2235 Burrard Street, Vancouver, B.C. V6J 3H9.

Both female and male applicants are encouraged to apply.

All potential applicants are advised to obtain more detailed information by writing Personnel and Administrative Services at the above address, or phoning metro — 731-8121 or long distance — 112-800-663-9163.

Locally Owned and Operated . . . the
AUDIO WAREHOUSE
Your TV and Stereo Store

388-4556
370 Gorge Rd. E.

at the Tillicum
Clearance Centre
Across from B.C. Forest Products . 4-11

GORGE ROAD Garden Centre

"To Please People Makes Us Happy" 383-0744

RHODODENDRONS ● ROSES ● FERTILIZERS ● PEAT MOSS ● TOOLS ● LARGE SELECTION OF SEEDS ● ONION SETS and MULTIPLIERS ● RHUBARB ● STRAWBERRIES ● ASPARAGUS ● SHADE TREES ● FLOWERING TREES ● VINES ● EVERGREENS ● FLOWERING SHRUBS

"New Parking Lot at Rear of Building"

VEGETABLE and FLOWERING BEDDING PLANTS
Beautiful
PEONY ROOTS Reg. 3.25 .... SPECIAL 1.99
CANNA LILY ROOTS each .... 99¢
SPECIAL
GERANIUMS each .... 89¢

475 GORGE RD. EAST
3 blocks off Douglas St.
OPEN MON.-SAT. 9-5:30
SUN. 10-5

TRIUMF

(A RESEARCH FACILITY LOCATED ON THE UBC CAMPUS)

Requires an electronics technician with BCIT diploma or equivalent, to assist the Cyclotron Development Group in the design, assembly and laboratory electrical testing of special prototype instrumentation equipment developed for upgrading the capabilities of the ion sources and of the cyclotron.

The successful candidate will have knowledge of both analog and digital techniques. Recent graduates with good academic standing are encouraged to apply.

Please apply in writing only, outlining qualifications and experience to:

TRIUMF Administration
Competition Number 213
c/o Employee Relations Department
The University of B.C.
100 — 6253 N.W. Marine Drive
University Campus
Vancouver, B.C. V6T 2A7.

Applications will be accepted until April 28, 1980.

We offer equal opportunities to qualified male and female applicants.

ROCKWELL
Parts and Accessories
ISLAND MACHINERY LTD.
617 Chatham St.
385-5500 3-7

STORM SASH
SUPPLIED AND INSTALLED BY
VICTORIA GLASS CO. LTD.
360 Bay St. 388-4811

Feed your Lawn the Best!
C·I·L
GOLFGREEN LAWN FOOD
18-6-9

Available at better Garden Centre Outlets
- Woodward Stores
- Marigold Nursery
- Gorge Road Garden Centre
- Country Gardens—Sooke
- Cannor Nursery

CIL
Golfgreen
Lawn Food
18-6-9

Distributed by
GREENLEAF
GARDEN SUPPLIES
VICTORIA, B.C. 384-0578

CORPORATION OF THE TOWNSHIP OF ESQUIMALT

CLEAN-UP WEEK

APRIL 21 to MAY 2

SOUTH OF ESQUIMALT ROAD APRIL 21 to APRIL 25 NORTH OF ESQUIMALT ROAD APRIL 28 to MAY 2 REFUSE TO BE PLACED ON BOULEVARD. CAR BODIES NOT ACCEPTED. DOORS MUST BE REMOVED FROM REFRIGERATORS AND FREEZERS. PHONE CALLS NOT NECESSARY.

THE CORPORATION OF THE DISTRICT OF SAANICH

ZONING BY-LAW

NOTICE OF PUBLIC HEARING

Notice is hereby given that all persons who deem their interest in property affected by the following proposed by-law will be afforded an opportunity to be heard before the Municipal Council on the matters contained therein at a PUBLIC HEARING to be held in the COUNCIL CHAMBER, Saanich Municipal Hall, 770 Vernon Avenue, on MONDAY, April 21, 1980, commencing at 7:30 p.m.

(a) "Zoning By-law, 1978, Amendment By-law, 1980, No. 4447". To rezone Lots 10, 11, 12, and 13, Block "0", Section 12, Victoria District, Plan 860 (134, 142, 148, and 154 Gorge Road West) from Zone District RS-2 (detached dwelling) to Zone District RM-2 (medium density apartment).

A copy of the proposed by-law may be inspected at the Municipal Hall, 770 Vernon Avenue, between the hours of 8:30 a.m. and 4:30 p.m., Monday to Friday, except Statutory Holidays.

"R. M. SHARP"
Municipal Clerk

WEEKEND SPECIAL

$13.95 per day

Any Car.
One, two or three days.

- Any available car—on a first come, first served basis
- No minimum number of days
- Featuring fuel efficient cars by General Motors
- Limited time offer

Reservations: 386-1213

TILDEN

Where Canada's smart money rents its cars.

Our U.S. affiliate is National Car Rental

ONE WEEK ONLY — 7th ANNUAL

Spring Clearance SALE

WE
HAVE
IT ALL!

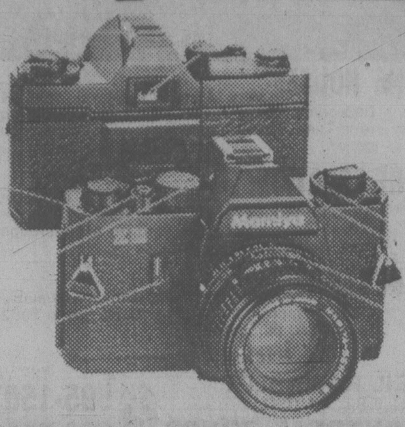

THE ALL NEW MAMIYA ZE

Assorted albums 2 for the price of 1! Filters 25% off list price. Demo Cameras — Sales Stock, Counter Stock. Marked Darkroom supplies

15 - 30% OFF

BOOKS — 25% off marked prices

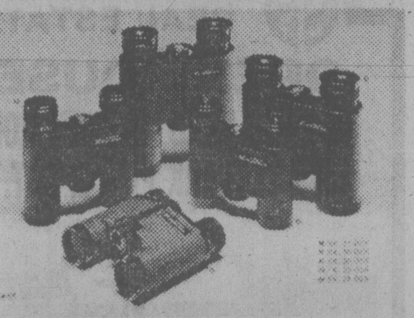

BINOCULARS

With any 35 mm new camera purchase bring in this ad and receive 1 skylite/or a filter at no charge
(offer good while stock lasts)

GADGET BAGS
30 - 50% OFF LIST

minolta
AUTO 200X
XG7

Minolta XG-7. The easy-does-it camera with a combination of features you won't find on any other compact, automatic 35mm SLR.

1. Feather-touch shutter button.
2. Optional Auto Electroflash 200X can synchronize continuously with Auto Winder G.
3. LED flash-ready signal in viewfinder.
4. Over-exposure prevention.
5. Flashing electronic self-timer.
6. No cap to remove when attaching optional auto winder for continuous picture-taking at about 2 frames per second.

Get hold of Minolta.

ENLARGERS
25% OFF LIST
SCREENS
25% OFF LIST

OLYMPUS

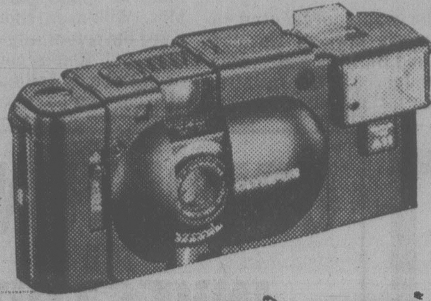

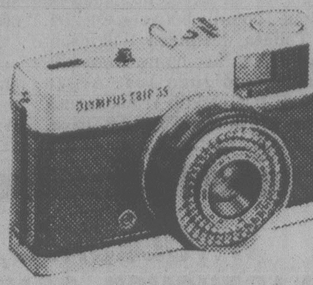

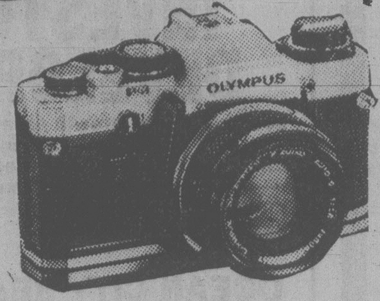

OM 10
OMIN
OM2N
XA
and
Trip 35

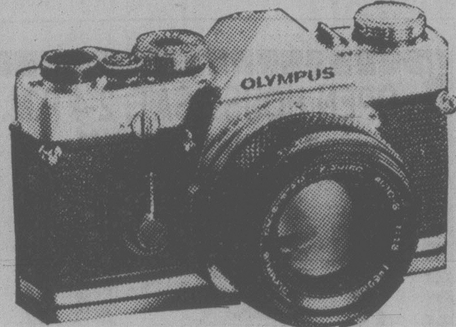

A Masterpiece of Engineering Efficiency

NIKON

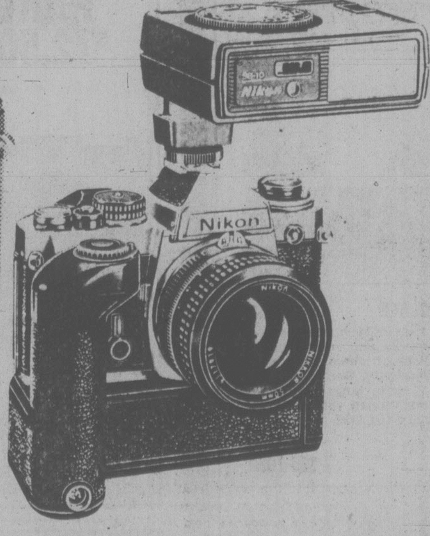

The new Nikon EM with standard Nikon Series E 50mm f/1.8 lens

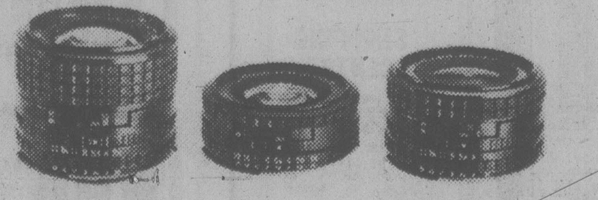

The new Nikon Series E 100mm f/2.8, 50mm f/1.8 and 35mm f/2.5 lenses

PS-1000
Canon

ASK ABOUT
SOUND MOVIE CAMERA and PROJECTOR PACKAGES

What the A-1 offers

Five automatic exposure modes and manual
- ★ Shutter-speed priority AE
- ★ Aperture priority AE
- ★ Programmed AE
- ★ Stopped-down AE
- ★ Electronic Flash AE
- ★ Manual control of exposure

Operation made extremely easy by the AT dial and AE Mode Selector.

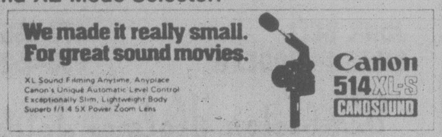

We made it really small. For great sound movies.

XL Sound Filming Anytime, Anyplace
Canon's Unique Automatic Level Control
Exceptionally Slim, Lightweight Body
Superb f/1.4 5X Power Zoom Lens

Canon
514XL-S
CANOSOUND

LENSES

Tokina Bell and Howell Vivitar
Upilson Tamron, etc.
All on sale

20-30% off reg. price

THE PENTAX AUTO 110 WORLD OF POCKETABLE PLEASURE...

Every few years a new concept evolves that adds a completely new dimension to the world of photography. Meet the latest— the Pentax AUTO 110. It's a fully automatic 110 pocket camera that fits neatly into the palm of your hand. And, it's also a lot more. It's a precision-engineered single-lens reflex camera scaled exactly along the lines of the popular 35mm SLR camera. As such, it combines both the compactness and easy cartridge loading of the 110 film format with many of the systems advantages found only on the latest 35mm SLRs. It features the Pentax-110 Bayonet Mount for quick lens changes with Pentax-110 accessory wide-angle and telephoto lenses. And, it also features thru-the-lens viewing via a large pentaprism viewfinder with a split-image focusing screen. Also like the latest 35mm SLRs, it features a fully automatic SPD metering system that works in conjunction with an electronic programmed shutter to select both shutter speed and lens aperture.

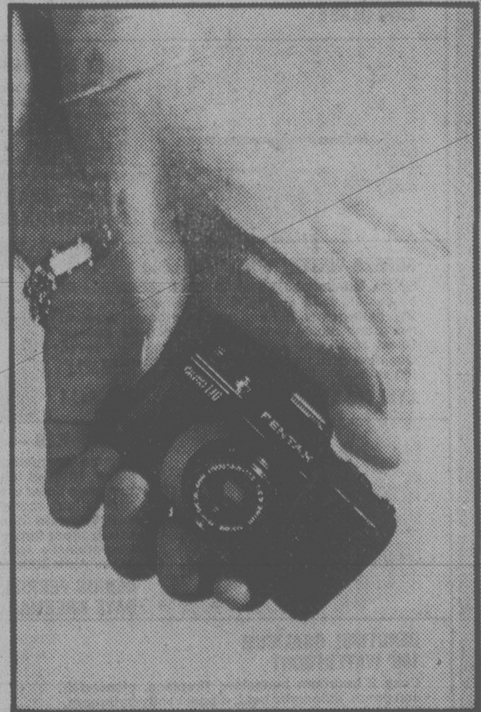

- — USED EQUIPMENT
- — CAMERA REPAIRS DONE IN STORE
- — FREE CAMERA SERVICE ESTIMATE

Many one-of-a-kind items
First come/first serve!
Sales prices on existing stock only

THE FINEST IN PHOTO SUPPLIES

bill's photo supply

1672 Douglas St. 383-7443 383-2524

Sale Ends April 19
SAT., APRIL 12
CJVI IN STORE
COFFEE and DONUTS

Saanich girl gets $76,000 after mishap six years ago

Damages totalling about $76,000 have been awarded in B.C. Supreme Court to an 11-year-old Gordon Head girl who suffered mild brain damage in a traffic accident almost six years ago.

Mr. Justice Alan Macfarlane said in a written judgment it was a difficult case to decide but he concluded that fault for the accident should be apportioned equally between the girl, Renee Tabata, Kathleen Wilkinson, who had driven her home from kindergarten, and Joao Jose Argau whose half-ton pickup truck struck her as she ran across Torquay Drive.

He awarded general damages of $35,000, $15,000 for loss of prospective earnings, $38,110 for future cost of tuition and $5,000 for future cost of medication, totalling $93,110. But because the girl was ruled to be one-third at fault, this was reduced to two-thirds but interest will be added to the $35,000 general damages, resulting in an award of roughly $76,000.

Renee, who was represented in court by Victoria lawyers Dermod Owen-Flood and Barbara Yates, was driven home June 3, 1974, by Mrs. Wilkinson. The girl got out of the car, stood for awhile ahead of the right front fender, then ran across the road towards her house and was struck by Argau's truck.

She suffered brain and other injuries which Macfarlane described in his judgment as mild brain injury.

After reviewing the evidence, Macfarlane said he concluded that Argau must be found partly at fault and Mrs. Wilkinson should have recognized the potentially dangerous situation. But Renee contributed to the negligence by failing to take reasonable care for her own safety.

UPLANDS

My listing in the Uplands is sold and I still have several qualified buyers for property in this very excellent location. If you are contemplating selling with either immediate or delayed possession of up to 6 months please call me now.

DARRYL YOUNG at 388-5464, page 526

JACK MEARS
OAK BAY REALTY LTD. 4-11

HOME and INCOME

Beautiful S x S duplex near Kinsmen-Gorge Park. Situated on large well landscaped lot, this fine home offers luxuriously appointed owner's side. Almost 1700 sq. ft. on main floor with full basement. A must to see for those with a desire to cut housing costs and an appreciation for a very well appointed home. Approx. $58,000 of assumable mortgaging. MLS. Please call

DARRYL YOUNG at 388-5464 Pager 526

JACK MEARS
OAK BAY REALTY

SPENCER CASTLE

LUXURY 2-BEDROOM CONDOMINIUM

On sunny south-east corner of the top (sixth) floor. Views are outstanding. Five quality appliances. Two 4-pce. bathrooms. A truly quality unit for $118,000. Call for full particulars on this prestige development.

JOHN BELL	**477-2562**
GILES PERODEAU	**656-4525**

Pemberton, Holmes Ltd
(SINCE 1887)
1000 Government St. 4-11 384-8124

A. E. LePAGE
WESTERN LTD REALTOR

"We'll Help Make It Easy!"

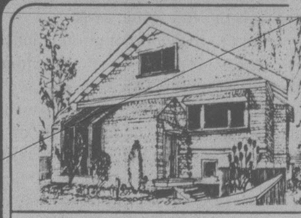

OPEN SAT. 2-4
2518 ORCHARD AVE.

This 3 bedroom executive home is situated on an easy-care lot in prime area of South Oak Bay close to marina and Windsor Park. Excellent quality throughout from the super kitchen with cedar feature walls and built-ins to the wool broadloom in the main living areas. A must see. For prior information or appointment to view, please call

JEANNE CAVAYE 598-6954

OPEN SUN. 1:30-4
2070 FREDERICK NORRIS

Just listed. Situated close to the University this well maintained 3 bedroom, full basement home offers over 2300 sq. ft. of finished living area. Large living room with fireplace, separate dining room with sundeck off, kitchen with eating area plus 2 more bedrooms, rec room and bath finished down. Large assumable first mortgage at 10¼%. MLS. Asking $112,500.

DENNIS FERRILL	721-5340
ERIC CARDY	479-6156

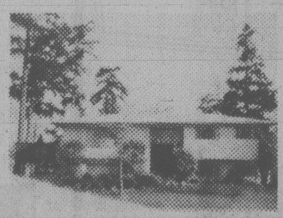

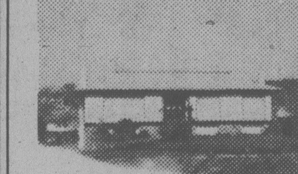

JUST LISTED! IMMACULATE

Super 3 bedroom, full basement home located close to all levels of schools and recreation in Gordon Head. Large sundeck off dining room plus very private patio with barbeque. Rec room with fireplace and bar plus 2 more large bedrooms down. Large beautifully maintained yard with privacy. Offered exclusively at $102,000.

DENNIS FERRILL	721-5340
DAVE SHERMAN	595-7990

SUPERB WATERFRONT! $199,000

Sunny, landscaped, beautiful beach complemented by custom built quality, full basement bungalow, 2½ bathroom s 2 king size bedrooms, lounge, living and dining rooms well planned for guests. Guest room and double garage on lower level. Qualified purchasers may arrange exclusive viewing with

LYNETTE DELAHUNT 592-9224

BROADMEAD — NEW 1½ STOREY

Nearing completion — custom built 3 bedroom home situated on a large level lot in one of Victoria's finest areas. Living room with large cedar beams and vaulted cedar ceiling, entertainment size separate dining room, family kitchen with eating area, family room with heatilator fireplace. Exceptionally well finished and ready for occupancy April 30th. MLS. Offered at $144,500.

DENNIS FERRILL	721-5340
DAVE SHERMAN	595-7990

BEAUTIFUL QUALICUM
100' WATERFRONT

Cosy 2 bedroom bungalow, fireplace, glassed-in sun porch, automatic heat, 4 pce. vanity bathroom. Drive-in garage, storage and extra room for development plus small boat house. Vendors will include fridge, stove, dishwasher, deep freeze, washer and dryer plus other furnishings in asking price of $98,500. EXCLUSIVE.

JOAN HALKO 386-1055

477-7121 4-11

A. E. LePAGE
WESTERN LTD REALTOR

WHOLESALE/ WAREHOUSE COMPLEX

SOUND, CLEAN, CEMENT BLOCK CONSTRUCTION
LAND = 14,620 SQ. FT.
BUILDING = 11,734 SQ. FT.
FULLY LEASED WITH SIX BUSINESSES
WITHIN ONE MILE CIRCLE
DOWNTOWN VICTORIA, B.C.

JACK SWANSTON
388-4271 592-6338
J. H. WHITTOME & CO. LTD.
800 FORT STREET
4-11

OPEN HOUSE SAT. 2-4 P.M.
1711 KISBER

$40,500 MORTGAGE at 10¾%

Immaculate 2-bedroom home in good area. Living room has brick fireplace. Large 17x14 workshop. Offers on $61,500.

477-7545 KEITH KAYE 381-2233
4-11 **OCEAN CITY REALTY**

BOSSOM GLASS CO.

VICTORIA'S
THERMO-GLASS WINDOW
SPECIALIST

New construction or conversion

Phone 382-3031
113-3347 Oak St.

WESLEY PARK
$72,500

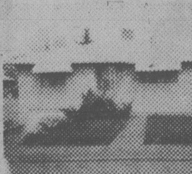

- Very attractive home
- Quiet street
- 3 bedrooms
- Recreation room
- Finished work room
- Fruit trees
- Greenhouse

For details please call:
BILL McAULEY
721-5457
MONTREAL
TRUST CO.
386-2111 4-11

SHOPPING CENTRE

Fully leased, triple net $100,000. Price $1,000,000 Owner will carry at 11½%

WAREHOUSE

26,000 sq. ft., good leases Mostly National tenant, $360,000. Mortgage at 10% until 1999. $785,000

DOWNTOWN CORNER

Five tenants on large corner lot. Net income $66,000 p.a. Price $635,000 Terms available

CEDRIC STEELE

CEDRIC STEELE
REALTY LTD.
388-6258
11

OPPORTUNITY FOR INVESTORS DEVELOPERS

Located in fast growth area, 3 parcels totalling 3.68 acres zoned extended commercial. Easily developed with frontage on two streets — may be purchased in smaller parcels. Give me a call

MARILYN MOORE 382-8015

OCEAN CITY REALTY LTD.
381-2233 4-11

OPEN HOUSE SAT. and SUN. 2-4 p.m.
3923 CEDAR HILL X RD.

One must view the interior to enjoy all the attractive features, so come to the Open House. 3 bedrooms, 2 bathrooms, 2 car garage with electric door, large sunken living room with heatilator fireplace, larger than usual dining room.

PRICED AT $104,900 WITH FAVOURABLE MORTGAGE IN ATTENDANCE

JACK THOMAS 385-2119

Office		Res.
382-8101	Wayne Butterfield	479-7030

NATIONAL TRUST 4-11

INVITATION TO PREVIEW
Lady Jane

20 Strata-Titled Luxury Apartments

Designed for the 80s

$66,900 to $85,900

SAT. and SUN. 11-4 p.m.
at
1120 FAIRFIELD RD.

TRENT DEVELOPMENTS LTD.

OPEN HOUSE 1:30-4:00
SATURDAY and SUNDAY
3940 SHORNCLIFF NORTH

THE HOUSE: Very attractive 4-level split. 4 Bedrooms, family room, 1½ baths, view living room and dining room with adjacent garden patio.

THE LOCATION: In the beautiful and desirable Athlone Woods area off Braefoot. A large (70x170) lot with private yard on a no-through road. Schools and shops close by.

THE TERMS: Asking $112,000 with an assumable mtge. of approx. $53,500 at 10¼% due in 1982 to qualified purchaser.

Exclusive Agent:

NEIL RAWNSLEY
B.A., F.R.I., R.I. (B.C.)
MONTREAL TRUST 595-1507 386-2111

Montreal Trust REAL ESTATE

OPEN HOUSES

GORDON HEAD — OPEN HOUSE
1880 SKYLARK PLACE, SAT. 2-4

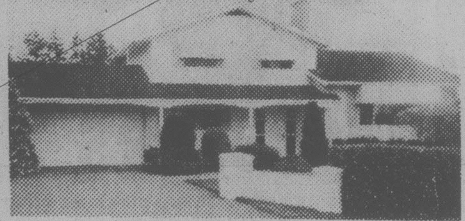

This lovely split level home is new on the market and is in immaculate condition both inside and out. Three of the four levels are tastefully finished to give over 2000 sq. ft. of comfortable living space, while the fourth level, the basement, could be developed if desired. This home is located at the end of a quiet cul de sac on a large lot that has been professionally landscaped to provide complete privacy. All this, plus views, of the sea and mountains for $125,000. For prior viewing and further details, call:

A. D. WHEELER 477-4789

991 CAROLWOOD DRIVE
EXCLUSIVE LISTING
BROADMEAD
OPEN HOUSE, SUN. 2-4

Owner transferred. 5 Bedrooms, den, family room off kitchen. Vacuum and spinkler systems. Double garage with electric door opener. Lovely level landscaped lot. All this for $149,000. For more information call:

W. HOOKER	652-3634
A. WESTGATE	656-3423
MONTREAL TRUST	386-2111

SATURDAY OPEN HOUSES

VICTORIA'S DAILY
Classified

LOOK FOR THIS HEADING IN TODAY'S Classified "HOUSES FOR SALE"

SATURDAY OPEN HOUSES

Strong argument coming over marijuana analysis

Analysis of 33.5 tons of marijuana seized nearly a year ago in isolated Sydney Inlet 50 kilometres northwest of Tofino will be a major point in the trial of 23 men, a Victoria county court jury was told Thursday.

Crown counsel Gordon Macdonald, in his opening remarks, said there will be evidence that one policeman took samples from 625 bales of marijuana found aboard the grounded freighter Samarkanda and on the shore and in the water.

The samples were analysed as marijuana and "this is one area that has a great deal of controversy and the defence has told me that it will be argued strenuously."

The jury only heard Macdonald's opening address and some general remarks by Judge Montague Drake before the trial entered a voir dire, a procedure in which matters are heard first in the absence of the jury.

Drake warned the jurors that from time to time questions of law arise, usually as to whether evidence is admissible, and on those occasions the jury is excused.

The jurors were told it will likely be next Wednesday before they will return to the trial.

The Criminal Code prohibits publication or broadcast of matters heard while the jury is absent.

The 23 men, 15 from Colombia, seven from the United States and one from Costa Rica, are accused of importing marijuana and possession of marijuana for the purpose of trafficking. The trial is expected to last six to eight weeks which will make it the longest criminal trial in Victoria.

Macdonald told the jury that in April, 1979, members of the U.S. Drug Enforcement Administration began surveillance of some of the men in Seattle and on a pleasure craft named the Whitecap in which four of them were seen to leave Neah Bay, on the Washington state side of Juan de Fuca Strait, headed towards Canadian waters.

In mid-May, he said RCMP were among islands near Tofino and saw the Whitecap arrive at Sydney and Shelter Inlets. They also saw the freighter Samarkanda arrive.

On the morning of May 23, he said police in a patrol boat saw the Samarkanda listed on its side in No Name Bay at the head of Sydney Inlet and a number of men were seen running into the woods.

Two men were arrested on the Samarkanda and others in the woods, two of them a week later.

Macdonald said American narcotics agents will testify they saw Jaime Marin, 38, of Marina del Rey, Calif., Albergipson Frasser-Afanador, 39, of Los Angeles, Michael Walter Butler, 28, of Westport, Wash., and Paul Oscar Nelson, 27, of Seattle and Marina del Rey, Calif., buying various equipment in Seattle.

He said the jury will hear that these men went to a motor home from time to time which had electronic equipment and aerials, that they bought a small inflatable boat which Nelson was seen to operate in Edmonds, Wash., and a similar boat was found in Sydney Inlet.

He said the prosecution is not alleging that these four men imported marijuana on the Whitecap.

They entered Shelter Inlet May 20 and RCMP took up surveillance, he said.

On May 21, he said the Whitecap proceeded the Samarkanda into No Name Bay in Sydney Inlet and the RCMP swoop occurred at 6 a.m. the next day.

A number of men were seen running into the woods and were arrested. Frasser-Afanador was arrested the next day and William Francis Perka, 35, of Port Townsend, Wash., and Nelson were arrested one week later, said Macdonald.

Before the judge

A 29-year-old man who pleaded guilty in provincial court Thursday to his second drinking-driving offence in less than two years was given a two-month jail sentence by Judge William Ostler.

Theodore James Lutz, 646 Admirals, pleaded guilty to having care and control of a vehicle while impaired.

Crown counsel Robert Mulligan said Sooke RCMP were called to an accident about 2:20 a.m. March 15 at Lazar and Sooke roads. Officers saw two men running from the scene across a playing field, gave chase, and caught them. Mulligan said there were injuries in the mishap.

Lutz was convicted of impaired driving Aug. 2, 1978, and fined $450 and was also appealing a Feb. 22, 1980, conviction for impaired driving and refusing a breath test demand in which he was given concurrent 14-day sentences.

* * *

Fined for drinking-driving convictions were: Dermot Paul Toal, 36, of 3082 Admirals, $450; and Jean Lue Renaud, 19, of CFB Esquimalt, $400.

Marguerite eyed as youth hostel

Bill Nicholson has his eye on the Princess Marguerite.

In a province with a shortage of youth hostels, the thought of the Maggie providing room and board for young travellers makes a lot of sense to the executive director of the Canadian Hostelry Association.

The International Youth Hostel Association has 5,000 hostels in 50 countries, but B.C. has only a half-dozen, depending on the time of year.

The group has made no formal application to the B.C. government for the Maggie because it wants to avoid the controversy that has surrounded the former Seattle-Victoria vessel.

But Nicholson thinks the government is aware the ship would make an ideal hostel and that the association is interested in her.

The group's bid on the former hydrographic survey ship William J. Stewart was unsuccessful. Instead, that historic vessel will to become a floating hotel at Ucluelet.

Shipping scene

DEPARTMENT OF TRANSPORT

Vancouver and Camsell in port, Quadra on Station Papa, Douglas working at Discovery Island, Racer in Sand Heads patrol area, Rider in Bonilla patrol area, Ready northbound in Discovery patrol area, Narwhal in the Strait of Georgia.

OCEAN SCIENCES

Parizeau, Pandora II and Richardson at Pat Bay, Vector in Vancouver.

"DUPLEX"

WENTWICH RD. Strat titled, SxS two 2-bedroom units, each with self-contained 1-bedroom in-law suite. Complete with four fridges and stoves. Gross revenue: $12,966.00. 5% CCA Certified. Excellent financing available on asking price of $125,000.

REALSPAN PROPERTIES LTD

PATRICK SUPEENE (478-6294)
JOHN F. COLWELL (592-9828)
388-6454

4-9

CLEARANCE SALE

Savings up to 50%

We're Moving! Buy Now and Save

Many non-advertised in-store specials

CLEAR STYRENE STORAGE BOXES
Assorted Styles and Sizes
Some with compartments
Reg. 8¢—45¢
Sale 4¢—22¢
Case Lot Prices available on request

STYRENE LIGHT PANELS
3 patterns to choose from
Size 24"x48"x010
Reg. 4.99 ea.
Sale 2.99
Case Lot Price
42.00 for 20 panels

PROMOTED RESIN
Polyester Base
General Purpose Air Drying
Haroner Mixture 1 to 80
Ideal for boat repairs,
Sundeck etc. Reg. 18.95
Sale 14.95

KRYLON SPRAY PAINTS
No lead formula with anti-rust additive
Assorted colours
Reg. 3.25 ea.
Sale 2.75

CONOFLEX COUNTER TOPPING
Easy to install yourself
Assorted patterns and colours to choose from
Reg. 3.69 lin. ft.
Sale 1.59 lin. ft.

VINYL CARPET RUNNER
Green only
27" wide
Reg. 99¢ ft.
Sale 49¢ ft.

25% OFF ALL LAN-O-SHEEN
Boat Maintenance Products
Clean and shine your boat for spring
Reg. 5.25 to 11.50
Sale 3.94 to 8.62

25% OFF KLENKS EPOXY
Tub and Tile Finish
Refinishing kit for tubs, tiles and walls
Limited colour selection
Reg. 8.95 Sale 6.71
32 oz. size Reg. 14.95 Sale 11.21

J. GANS
Round Safety Gas Containers
1-piece construction with molded spouts and tethered caps
2 gal. Reg. 6.95 Sale 6.25
5 gal. Reg. 12.95 Sle 11.65

POLYWEAVE TARPS
Assorted sizes from 8'x10' to 30'x50'
Blue and orange only
10% off reg. prices

12 oz. Clear Styrene Beer
Great for parties
Reg. 25 for 2.89
Sale 25 for 1.49
Case Lot Prices on request

PLASTIC GARBAGE CANS
2 sizes with lids to choose from. Sturdy construction for years of use
16 gal. Reg. 20.95 Sale 14.99
28 gal. Reg. 33.95 Sale 22.99

PS The PLASTIC SHOP

CHARGEX VISA master charge

The PLASTIC SHOP
2105 Douglas Street 386-1477
*We reserve the right to limit quantities
"Your specialty store for plastic supplies"
MONDAY to FRIDAY 8:30-5:30 P.M.
SATURDAYS 9:00-5:30 P.M.

EMPRESS

MILEAGE MAKERS

PONTIAC

1980 PONTIAC ACADIAN 'S' 2-DOOR
Stock No. AC1632
Bucket seats, rear window defogger, AM radio, 4 speed transmission, high energy ignition, rack and pinion steering, radial tires.
$4962
★ 30 M.P.G. CITY, 43 M.P.G. HIGHWAY

1980 PONTIAC SUNBIRD COUPE
Stock No. SU0300
Rear window defogger, 4 cylinder engine, whitewall belted radial tires, body side mouldings, full wheel covers, 4 speed transmission, cigarette lighter, tinted glass.
$5615
★ 25 M.P.G. CITY, 41 M.P.G. HIGHWAY

1980 PONTIAC FIREBIRD
Stock No. FI6073
Bucket seats, roof drip moulding, rear window defogger, power brakes, power steering, V/6 engine, automatic transmission, whitewall tires, radio.
$7538
★ 21 M.P.G. CITY, 33 M.P.G. HIGHWAY

1980 PONTIAC LEMANS 4-DOOR
Stock No. LE0916
Rear window defogger, firm ride suspension, V/6 engine, automatic transmission, power steering, full wheel covers, whitewall tires, radio.
$7462
★ 23 M.P.G. CITY, 35 M.P.G. HIGHWAY

1980 PONTIAC LAURENTIAN 4-DOOR
Stock No. P00768
Rear window defogger, firm ride suspension, 267 cu. in. V/8 engine, automatic transmission, full wheel covers, steel belted whitewall tires, AM radio.
$7651
★ 21 M.P.G. CITY, 34 M.P.G. HIGHWAY

BUICK

1980 BUICK CENTURY 4-DOOR
Stock No. CE0355
Colour keyed seat belts, front floor mats, body side mouldings, rear window defogger, remote control mirror, 301 cu. in. engine, automatic transmission, power steering, full wheel covers, AM radio.
$8569
★ 18 M.P.G. CITY, 30 M.P.G. HIGHWAY

1980 BUICK REGAL LIMITED
Stock No. CE2060
Colour keyed seat belts, tinted glass, power windows, front floor mats, body side mouldings, Landau roof, delay wipers, rear defogger, tilt wheel, AM radio, wire wheel covers, 301 cu. in. V/8 engine.
$9677
★ 18 M.P.G. CITY, 30 M.P.G. HIGHWAY

1980 BUICK LE SABRE 4-DOOR
Stock No. BU3900
Tinted glass, rear window defogger, remote control mirror, 301 cu. in. V/8 engine, automatic transmission, full wheel covers, AM radio, etc.
$8648
★ 18 M.P.G. CITY, 30 M.P.G. HIGHWAY

1980 BUICK SKYLARK 2-DOOR
Stock No. SL3458
Front wheel drive, floor mats, body side mouldings, rear window defogger, remote control mirror, power brakes, 4 cylinder engine, deluxe wheel covers, whitewall tires, radio, bumper strips.
$7747
★ 25 M.P.G. CITY, 43 M.P.G. HIGHWAY

1980 BUICK SKYLARK 4-DOOR
Stock No. SL6239
Front wheel drive, body side mouldings, rear window defogger, power brakes, 4 cylinder engine, automatic transmission, power steering, deluxe wheel covers, whitewall tires, radio.
$7818
★ 25 M.P.G. CITY, 43 M.P.G. HIGHWAY

GMC

1980 GMC ½ TON VAN
Stock No. YV0696
Rear door glass, bucket seats, heavy duty shocks, 6-cylinder engine, 3 speed transmission, heavy duty rear springs.
$6747
★ 18 M.P.G. CITY, 28 M.P.G. HIGHWAY

1980 GMC ½ TON PICKUP
Stock No. YP5332
Dome light below eyeline mirrors, heavy duty rear shocks, power brakes, 305 V/8 engine, power steering, lighter.
$6991
★ 17 M.P.G. CITY, 25 M.P.G. HIGHWAY

15.9%
ON-THE-SPOT GMAC FINANCING (O.A.C.)

EMPRESS CUSTOM LEASING
Examples from above

ACADIAN, Stock No. AC1632	$99 per mo.
SKYLARK, Stock No. SL3458	$163 per mo.
SUNBIRD, Stock No. SU0300	$119 per mo.

Rates based on 36 month, non maintenance. Tax and insurance extra. 4-11

DEALER LICENCE 5701

A lot of good names. All in one place.

EMPRESS PONTIAC • BUICK • GMC LTD. 2867 DOUGLAS STREET (AT TOPAZ) PHONE 382-7121

FINE FAMILY FUN
ROLLER-ON-DOWN TO PEARKES ARENA
ROLLER SKATING
FRI. 7:30-9:30 P.M.
SKATE RENTALS AVAILABLE
INFORMATION PHONE 388-6664
Mon.-Fri. 9 a.m. to 4 p.m.
PEARKES Arena 3100 TILLICUM 388-6664

Painful life without Farrah

HOLLYWOOD (UPI) — Beneath the glossy surface of the lives of Hollywood stars lie flesh and blood human beings — in some cases, anyway — and one of them is Lee Majors, Farrah Fawcett's estranged husband.

Majors is a veteran of four TV series — *The Six Million Dollar Man, The Big Valley, The Men From Shilo* and *Owen Marshall* — yet is best known today for his marriage and subsequent separation from the blonde sex goddess.

A powerfully built, small town Kentucky lad, Majors is hurting. He's still in love with his wife. The separation was her idea.

Majors' pain cannot be any the less for having heard his wife tell Barbara Walters on a TV interview show that she's in love with actor Ryan O'Neal, once one of Majors' close friends.

Indeed, it was Majors who suggested O'Neal take Farrah to dinner when Majors and Fawcett were working in separate movies a continent apart.

It's one thing for a man to lose a wife. It's another to lose a live-in legend with the attendant glare of publicity. Majors has handled the situation as a gentleman, refusing to take refuge in making accusations.

The actor who starred as the bionic man on television clearly has a non-bionic heart. He would like very much to reconcile with his gorgeous wife. She lives in their mansion high atop the Hollywood Hills. He is staying in the guest house of business partner Dennis Bond.

Behind the gossip, printed stories and tinsel town patina of the Majors' break-up there is very little glamor or excitement, at least on Majors' part. Like many other men and women in the same situation, he's trying to hold his life together.

"Life goes on," he said the other day. "I still love Farrah. I always will.

"I will also always be her friend. She's a great lady and can call me any time she needs me for anything."

Majors resents the beating Farrah is taking from some elements in the media which decry her performances in three recent, unsuccessful movies. He is angered when references are made to Farrah as a washed-up glamor girl.

Farrah, 33, has been replaced as Hollywood's reigning sex symbol by 23-year-old Bo Derek, of the movie *10*, who is as displeased as Farrah with the comparisons.

"I hope Bo and John (Derek) last," Majors said. "I hope they hang in there. It's another case of the dominant male in a marriage.

"I couldn't begin to think about another marriage," he said.

"Once you're married to somebody like Farrah, have seen her grow and develop from a girl into a full, mature woman, it's difficult to put any other woman into perspective.

"Farrah and I keep in touch by telephone. I make it a point to stay out of her life. I call now and then to find out how she's doing and to keep her spirits high.

Majors sums up his separation from Farrah as philosophically as he can:

"If you love something, you set it free. And if it comes back, it's yours. If not, it was never yours in the first place."

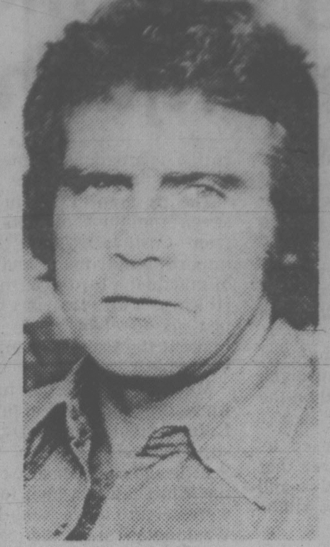

MAJORS

The Thatch
OPEN THURS. APRIL 10
WILL BE CLOSED ONLY
FRI. APRIL 11
OPEN SAT. APRIL 12
ROCK and ROLL
8 p.m.-2 a.m.
THE ROYAL OAK INN
4680 Elk Lake Drive
658-5231 4-10

THIS WEEK
EMBER
Mon. thru Sat. from 8 p.m.
Royal Oak INN
VICTORIA'S ENTERTAINMENT CENTRE
an attraction of Prestige Entertainment

scott's world

by vernon scott

Fay Wray still loves that monster Kong

HOLLYWOOD (UPI) — She forever will be remembered as the screaming blonde in the hairy clutches of an amorous 50-foot gorilla, although she starred in more than 70 other movies without so much as a gibbon in the cast.

She is, of course, Fay Wray and the enormous monkey was her lovelorn suitor in the first great monster film, *King Kong*.

Fay, now on the sunset side of 70, is resigned to the fact that among her many famous leading men, none is better remembered than Kong swatting away airplanes atop the Empire State Building.

And Fay worked with some well-known leading men — Ronald Colman, Warner Baxter, William Powell, Jack Holt, Clive Brooks, Wallace Beery, Nils Asther, Spencer Tracy, Claude Rains and Gary Cooper.

Her first leading man in features was Erich Von Stroheim in *The Wedding March* (a 1928 silent) which he also wrote and directed. Emil Jannings, the first winner of an Oscar for best actor, played her love interest in *The Street of Sin* not long after.

Most of Fay's leading men have long since gone to that big soundstage in the sky, including Stan Laurel with whom she costarred in silent Hal Roach two-reelers in the mid-'20s before Laurel teamed up with Oliver Hardy.

Fay's newest leading man is Henry Fonda, with whom she will be seen April 30 in the two-hour CBS-TV movie *Gideon's Trumpet* for the Hallmark Hall of Fame. The drama marks Fay's TV movie debut and her first role in some 15 years.

"It's also the first time I've ever seen myself on screen as a tacky, dowdy old lady. It takes some getting used to."

Fay, the wife of neurosurgeon Sanford Rothenberg, is anything but dowdy. She is a bright, handsome woman with enormous zest for life, a keen sense of humor and not driven to make a career comeback.

WRAY

She decided to appear in *Gideon's Trumpet* because she advocates the film's message. It is taken from a true story of a man who overturned a Supreme Court ruling involving an accused's right to legal counsel.

Her son-in-law, David Rintels, wrote and produced the film and talked her into playing the role of Fonda's landlady.

"I didn't feel a bit rusty after all these years," Fay said. "The atmosphere on the set was good and everyone made me feel at ease. The prop man gave me a fresh rose every morning and Fonda was a delight to work with.

"My only problem was having to look tacky. I'd always played beautiful women on film, mostly romantic leads. And this role is a far cry from glamor.

"I wore a hat with a broad brim so my hair wouldn't look short and chic. It's the first time I've ever played an unattractive character."

"I rarely see my old pictures on television. I don't imagine many of them are shown. I did see *The Unholy Garden* one day. It was made before *King Kong* and my leading man was Ronald Colman. I looked too pretty and too nice.

INR THEATRE
PRESENTS
7:30 P.M. FRIDAY, APRIL 11th
Room A144 McLaurin Centre
University of Victoria
COLOR MOTION PICTURE
Welcome Home
Based on a true story!
Music by: Debby Boone
● Dave Boyer
● Andrae' Crouch
ALSO Various Guests Ministering in Song, Drama and Testimony
ADMISSION FREE
An offering will be taken to cover expenses.

FOUR SEASONS MUSICAL THEATRE PRESENTS
THE PIED PIPER
a musical for children of all ages
OPENING 2 P.M.
McPHERSON PLAYHOUSE
APRIL 12
Tickets on sale at the door at 1 p.m.
Admission $2.50
4-11 Call 385-3424 for more information

DENMARK'S
LENKA
from 9 p.m. nightly
The upstairs Lounge
Paul's Motor Inn
1900 Douglas

CRYSTAL POOL

SATURDAY	
Early Bird	7:00-8:30 a.m.
Family	10:30-12 noon
Public	1:00-4:30, 7-9 p.m.
Adult	9:00-10:30 p.m.
SUNDAY	
Public	1:00-4:30, 7-8:30 p.m.
Family	5:00-6:30 p.m.
Adult	8:30-10:30 p.m.
MONDAY	
Early Bird	7:00-8:30 a.m.
Adults Only	9:00-11:30 a.m.
Noon	11:30 a.m.-1:30 p.m.
Adults Only	1:30-3:00 p.m.
Rolling Home	4-6 p.m.
Public Swim	7:30-9:00 p.m.
Adults	9:00-11:00 p.m.
TUESDAY	
Early Bird	7:00-8:30 a.m.
Ladies Only	9:30-11:30 a.m.
Noon	11:30a.m.-1:30 p.m.
Nifty Sixties	1:30-3:00 p.m.
Parents—Tots	1:30-3:00 p.m.
Public	3:00-5:00 p.m., 7-9 p.m.
Adults	9:00-10:30 p.m.

4-11
SWIMMING

The Systems
"VETTE" SYSTEM
CRAIG'S FULL 3 YEAR WARRANTY
CRAIG. T615 IN-DASH CASSETTE AM/FM/MPX R3 DIGITAL RECEIVER
•Road (R3) Design. Auto-reverse for continuous music. •Digital Readout gives you the exact radio frequency and time-of-day. •FM muting to maximize reception. Preamp output jacks for an easy hook up to more power...such as the V501!
CRAIG. V501 POWERPLAY BOOSTER
Converts the T615 to a full power play system with 24 Watts of power. Easy plug-in installation.
CRAIG. V480 POWERPLAY HIGH FIDELITY SURFACE MOUNT SPEAKER KIT
Fully boxed two-way design with 4" long throw woofer for clear bass and 1¼" dome tweeter for full highs. The rigid die-cast metal enclosure assures striking appearance and outstanding sound!
COMPARE THE VALUE $549.95

"Z28" SYSTEM
CRAIG'S FULL 3 YEAR WARRANTY
CRAIG. T634 IN-DASH STEREO CASSETTE AM/FM R3 RECEIVER
Road Rated Design. Auto-reversing circuitry provides continuous entertainment from both sides of the tape without attention. Loudness compensation restores high and low frequencies at low listening levels for superior sound quality at any volume. Separate balance and Fader controls give you complete control of sound, left to right and front to back.
CRAIG. V103 TWIN 5¼ FLUSH-MOUNT SPEAKERS
Greater flux density and superior linearity for purer music. Wider frequency response from the dome radiator. Complete with hardware, wire, and wire mesh grille. Perfect for up front performance.
CRAIG. V350 POWERPLAY THREE-WAY TWIN REAR DECK SPEAKER KIT
Its 3-way 6" x 9" design is an ideal complement to this system. 3" midrange and super-tweeter assures you of powerful music. 20 oz. woofer magnet gives deep and clear bass.
COMPLETE SYSTEM (With Front & Rear Speakers) $399.95

"TRIUMPH" SYSTEM
UNDERDASH SPECIALS FOR HARD TO FIT PLACES
CRAIG. T103
NEW
UNDER DASH STEREO CASSETTE PLAYER
Auto-reverse automatically lets you along with uninterrupted music. Separate Bass and Treble controls for tailored sound quality. Locking Fast-Wind allows you to locate your favorite tunes quickly. Superb black finish to fit into almost any domestic or imported car.
FLUSH MOUNT SPEAKER KIT
Full spectrum sound from this 5¼ speaker. Padded black grille protects this fine speaker. Complete for
COMPLETE SYSTEM $159.95
CRAIG. T100
UNDER DASH STEREO CASSETTE PLAYER
Featuring...
•Convenient One-Hand Slot Cassette Loading • Locking Fast Forward for Rapid Program Scanning •End-of-Tape indicator shows Completion of a Cassette •Craig Matrix Circuitry for Synthesized Four-Channel Sounds •Locking Rewind to Repeat All or a portion of a Cassette •Quick-released Bracket for Safe Storage or Transfer to Another Vehicle
UNDERDASH SPECIAL $99.95

CAR STEREO RECEIVERS
CRAIG. T688
R3 ROAD-RATED RECIEVERS
•Powerplay 24 Watts •Dolby Noise Reduction Circuitry •Locking Fast Forward and Rewind •LOC/DX and FM Muting •Auto-Reverse •Separate Boost/Cut Bass and Treble Controls •Separate Balance and Fader •Loudness Contour Pushbutton •Equalization for Tapes •Full Auto-Eject and Power-Off Eject.
COMPARE THE VALUE $279.95
CRAIG. T686
R3 ROAD-RATED RECIEVERS
•Powerplay 24 Watts •Locking Fast-Forward and Rewind •Volume, Balance, and Fader •Separate Boost/Cut Bass and Treble Controls •LOC/DX Pushbutton •Dolby •Signal Stabilizer •Digital Clock/Freq. •Auto-Eject •Loudness Contour Pushbutton •Preamp Output Jacks.
COMPARE THE VALUE $389.95
CRAIG. T614
STEREO CASSETTE PLAYER WITH AM/FM/MPX ROAD-RATED RECEIVER
•Automatic return to radio play at end-of-tape •Locking fast-forward and rewind •Stereo/mono pushbutton •Local/distant pushbutton •Separate balance and fader •Stereo indicator •Preamp output jacks.
COMPARE THE VALUE $189.95
CRAIG. T610
STEREO CASSETTE PLAYER
Settle back in your seat and let your Craig stereo cassette player with AM/FM/MPX radio glide you down the highway of life. So what if it takes two hours to get home? You've got volume, balance, and tone controls. You've got dial-in-door tuning, stereo-matrix and end-of-tape eject to keep you happy.
COMPARE THE VALUE $139.95
WE'VE GOT the best deals
CAR STEREO CENTRE
a&b sound
637 Yates

DANCING SATURDAYS
PARADE of BANDS
APR. 12 BERT HUMPHRIES ORCH.
APR. 19 GEO. KRAELINGS ORCH.
APR. 26 MARTIN VAN QUARTET
MAY 3 MARTIN VAN QUARTET
MAY 10 HAWAIIAN NIGHT
McMorran's
TABLE RES. 658-5224
5109 CORDOVA BAY RD.
4-11

roller skating
EVERY WED., FRI. SAT. AND SUN.
FROM 7:30 to 10:00
MORNINGS SAT. 10 to 12 NOON
★ PRIZES—FUN—LIGHTS
★ MUSIC—DEDICATIONS AND REQUESTS
ESQUIMALT PARKS & RECREATION
CALL 386-3261
SKATING LESSONS ARE AVAILABLE

CFAX 1070
PROUDLY PRESENTS
In the first of a big band series
Buddy Rich
AND THE
Buddy Rich Big Band
ONE PERFORMANCE ONLY
University Centre Auditorium
FRI., APR. 18th
8:00 P.M.
Tickets at —
● University Box Office
● McPherson Box Office
● Hatley Park Brandywine
● Hillside Mall
● Cards 'N Things, Sidney
$8.50
(Students and O.A.P. Discounts Available)
EXECUTIVE PRODUCER
PAUL MASCIOLI FOR
Prestige Entertainment Agencies Ltd.

For Your Hanging Baskets . . .
Top Quality Trailing and Upright FUCHSIAS .... ea. 69¢
ALSO . . . NEPETA, SCHIZANTHUS, LOBELIA and IVY GERANIUM
● RHODODENDRONS .... each, from 4.49
For the Spring Garden . . .
AZALEA MOLLIS
"ROCK PLANTS"
● GENTIAN
● AUBRETIA
● ALYSSUM
● PERENNIALS
● ARABIS
PLANTS FOR THE BALCONY and SMALL GARDEN now available at 337 COOK STREET
Elk Lake Garden Centre
5450 PAT BAY HIGHWAY—Just Beside Elk Lake
LISTEN TO GOOD ADVICE FROM HARRY HURN
SAT. and SUN. 8:41-11:26 a.m., 1:45-3:36 p.m. on CFAX

Lantern House
RESTAURANT
New Spring and Summer Hours:
- 11:30 a.m. to Midnight Monday through Thursday
- 11:30 a.m. to 1:00 a.m. Friday and Saturday
- 11:30 a.m. to 10 p.m. Sundays

2900 TILLICUM
382-3188

KING CRAB NIGHT
EVERY
FRIDAY and SATURDAY

ANYONE KNOW THE WORD FOR FRIEND IN CRAB TALK

$8.95 BIG JUICY CRAB LEGS SERVED WITH RICE, VEG. GARLIC BUN & HOT DRAWN BUTTER
IVANHOES
1314 GOVERNMENT ST.
CALL 383-0913 for reservations

HARPO'S
Tonight
from Vancouver
BRANDON WOLF
Wed. Thru Sat.
April 9-12
15 Bastion Square
Information
385-5333
CABARET

LIVE AT LANGHAM
LANGHAM COURT THEATRE
presents
Once A Catholic

A Naughty Comedy
by Mary O'Malley
Director: Robert Price
APRIL 10-19
Daily except Sunday
8:15 P.M.
PHONE ANYTIME
FOR RESERVATIONS
384-2142
Presented by the Victoria Theatre Guild

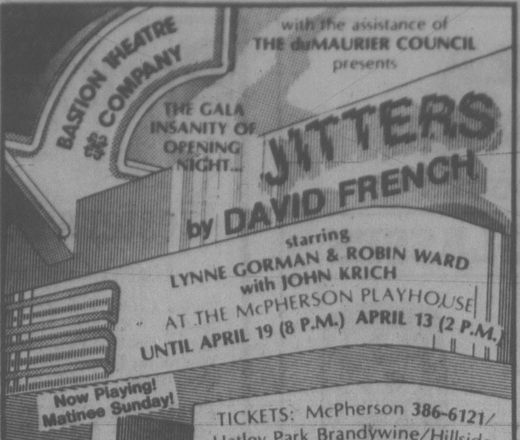
BASTION THEATRE COMPANY
THE GALA INSANITY OF OPENING NIGHT...
JITTERS
by DAVID FRENCH
starring
LYNNE GORMAN & ROBIN WARD
with JOHN KRICH
AT THE McPHERSON PLAYHOUSE
UNTIL APRIL 19 (8 P.M.) APRIL 13 (2 P.M.)
Now Playing! Matinee Sunday!

with the assistance of
THE duMAURIER COUNCIL
presents

TICKETS: McPherson 386-6121/
Hatley Park Brandywine/Hillside
Mall Ticket Centre/
Cards 'n Things (Sidney)

THE VICTORIA SYMPHONY
PAUL FREEMAN, MUSIC DIRECTOR
SUNDAY, APRIL 13 — 2:30 P.M.
MONDAY, APRIL 14 — 8:00 P.M.
(LAST CONCERT THIS SEASON)
ROYAL THEATRE
PAUL FREEMAN, Conductor
WALTER PROSSNITZ, Piano
Programme:
Tod and Verklaerung — STRAUSS
Piano Concerto #1
in D—Flat Major — PROKOFIEV
Concerto for Piano — SHARMAN
Pini Di Roma — RESPIGHI
Tickets:
$4.50, $6.50, $7.50 and $9.50 at McPherson Playhouse Theatre, Hillside Ticket Centre, Hatley Park Brandywine Store, Cards 'n Things (Sidney), UVic and at the door 1 hour prior to performance.
SPONSORED BY TRAVELLERS CANADA

Waddling Dog Inn
THIS WEEK'S SPECIAL
SOUP DE JOUR
OR CHEF SALAD
TROUT ALMONDINE
DUTCHESS POTATOES
FRESH VEGETABLE
RUM BABA CHANTILLY
COFFEE or TEA
11.95
2476 Mt. Newton X
652-1146
On Patricia Bay Highway, 5 miles from Ferry
AMERICAN EXPRESS, MASTER CHARGE, CHARGEX

WANTED
More People to try our Unbeatable Specials

Fri. and Sat. — Our Steak Special is a Great Treat. 6 oz. Top Sirloin, baked potato, vegetable, soup or salad. For only **$4.95**

Sun. and Mon. — Barbecued Baby Back Spareribs. Includes baked potato, vegetable, roll and butter. Very popular. **$4.95** each. Come Early.

Tuesday — For Senior Citizens, a Hot Roast Beef Dinner, 6 oz. English-cut beef, potato, vegetable, roll and butter. Truly a Dollar Stretcher
Only **$4.75** per serving

Wed. — Spaghetti like Mamma used to make, hot and good. Meat Sauce and cheese, soup or salad, buttered garlic bread.
Your tummy will be full. **$2.99**

Served from 4 p.m. each day — Reservation 388-5513
Gatsby's Family Restaurant
Royal Olympic Hotel
642 Johnson St.
4-11

THE BELFRY THEATRE PRESENTS A JOSEPH DEANE PRODUCTION
Colette
A NEW MUSICAL
APRIL 10-26 at 8:00 P.M.
"The best Canadian Musical in 25 years!" —
TORONTO SUN
Tickets at all outlets or
RESERVATIONS 385-6815

Tally-Ho TERRACE Dining Room
PRIME RIB and ALASKAN KING CRAB
Includes our super salad, baked potato, vegetables, garlic bread and tea or coffee. TREAT YOURSELF FOR ONLY 8.95
Before you book your banquet, check the Tally-Ho Prices

Tally ho - TraveLodge
3020 DOUGLAS ST.
RESERVATIONS 386-6141
OPEN FOR DINNER
DAILY 5 to 9 p.m.
4-11

WEEKEND SPECIAL
FRIDAY, SATURDAY NIGHTS
SCHNITZEL CORDON BLEU WITH PEROGIES .... $6.95 per person
INCLUDES OUR GREAT SALAD BAR OR HUNGARIAN GOULASH SOUP
Tokaj HUNGARIAN RESTAURANT Villa
1122 YATES ST.
383-4732
AMPLE FREE PARKING
OPEN MON. TO SAT.

THE ARION MALE CHOIR
with
VICTORIA A CAPPELLA SINGERS
and
MONTEREY SCHOOL SENIOR CHOIR
presents
"A FESTIVAL OF SONG"
SATURDAY, APRIL 19th at 8:00 P.M.
UNIVERSITY CENTRE AUDITORIUM
General Admission $5.00; O.A.P. and students $4.00
Tickets on sale at the University Centre, McPherson Playhouse, Hillside Mall, Brandywine at Colwood and Buttons 'n Bows—Sidney.
4-5

Felice's DINING LOUNGE
WHILE DINING ENJOY THE SPECTACULAR VIEW OF VICTORIA'S BEAUTIFUL INNER HARBOUR.
"Member of the World Famous Italian Cuisine"

ALASKA KING CRAB WITH DRAWN BUTTER $8.95
Reserve early for this 5:30 to 7:30 special complete with French Onion Soup or Salad Bar, baked potato and fresh vegetables.
REGULAR MENU ALSO AVAILABLE
BUFFET LUNCH
TUESDAY to FRIDAY
11:30 to 2:00
Soup de Jour, Salad Bar, Roast Beef with Potatoes
ONLY $4.95
ENJOY OUR Salad Bar WITH LUNCH AND DINNER
OPEN TUES. to SUN. LUNCH 11:30 to 2:00 DINNER FROM 5:30
1218 WHARF ST. RESERVATIONS 385-4497
4-2

WHO ARE THESE PEOPLE AND WHY ARE THEY ALL HERE AT CEDAR HILL MALL
CEDAR HILL MALL HAS SUCH A VARIETY OF SHOPS, SERVICES & RESTAURANTS IT ATTRACTS ALL TYPES OF DIFFERENT SHOPPERS!

DISCOVER CEDAR HILL MALL
"the Great Little Mall right at your door"
We've got flowers, shoes, natural foods, baked goods, musical instruments, cameras, film, delicatessen, banking, drapes and two great restaurants.

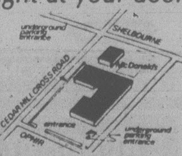

CEDAR HILL MALL
Shelbourne and Cedar Hill Cross Roads
(behind McDonalds)
3-8

WONG'S
RESTAURANT LTD.

MAY AND WAYNE
Where the art of traditional Chinese cooking is practised to perfection . . . invite you and your family to join us in the fine dining atmosphere of Wong's.
DAILY SPECIAL — Luncheon Menu
Open Daily from 11:30 a.m.
FULLY LICENSED DINING ROOM — FREE HOT HOME DELIVERY
548 FISGARD 381-1223
UPSTAIRS IN THE HEART OF CHINATOWN
3-28

ROGER SIMPSON'S
Chef Roger's Restaurant
SPECIALIZING IN FINE FAMILY CUISINE
THIS WEEK'S DINNER SPECIAL!
Includes:
- Spaghetti Bolonaise
- Soup of the Day
- House Salad
- Whole Baked Fresh Salmon
- Boiled Potatoes
- Fresh Vegetable
- Dessert—Black Forest Cake
- Coffee

11.95 per person
OPEN FOR DINNER FROM 4:30 P.M.
CHARGEX VISA master charge
REGULAR MENU ALSO AVAILABLE
1225 ESQUIMALT RD. RESERVATIONS PLEASE 381-5744
4-11

There's Something for Everybody at
Amity's
IN THE RESTAURANT
PROUDLY PRESENTS OUR ALL NEW
DINNER MENU
"SOMETHING FOR EVERYBODY AT REASONABLE PRICES"
including a "NEW LOOK" in Salad Bars
P.S. DON'T BE DISAPPOINTED —
RESERVATIONS RECOMMENDED
ALL IN THE Colony MOTOR INN 2852 DOUGLAS 385-2441
IN THE LOUNGE

MARLON & LOA
Dancing nightly from
8:30
3-31

THE BUTCHART GARDENS LTD.
Victoria, British Columbia, Canada
AUDITION
Sunday, 13 April, 2-5 p.m.
Audition for 1980 Summer Stage Show (June 30-August 29)
Required: Female Vocalist & Male Vocalist
Must have strong stage personality and be prepared to dance in variety show requiring energy and vitality. Previous performing experience required.
Those interested in auditioning, please call:
652-2422, 9-5 p.m. Monday-Friday

DINNER DANCING
at the
OAK BAY MARINA RESTAURANT
on FRIDAY and SATURDAY NIGHTS
1327 BEACH DRIVE for reservations 598-4511
LUNCHEON SERVICE DAILY FROM 11:30 A.M.
4-11

RED LION INN
Coffee Shoppe

RED FOX PUB
Featuring
"THE BLUE MOON BAND"
Thurs., Fri., and Sat. nights
DANCING FROM 8:30 p.m.
TOWER LOUNGE
Live Entertainment and Dancing Nightly with
"BRANDY"
Breakfast Buffet
Saturday and Sunday
8 a.m. to 2 p.m. — $3.95
● ALL PREMISES FULLY LICENSED ●
Full banquet, convention and meeting facilities.
"Victoria's Entertainment Centre"
HOURS: MON. — THURS. 11 a.m. — 1 a.m.
FRI. — SAT. NOON TO 2 a.m.
3366 Douglas St. 385-3366
RED LION INN
4-9

Entertainment Guide

THE BUTCHART GARDENS — OPEN EVERY DAY OF THE YEAR — Gates now open 9 a.m. to 6 p.m.

THE BUTCHART GARDENS RESTAURANT — OPEN YEAR ROUND — Serving our own special garden lunches and scrumptuous High Teas in the historic Butchart residence. Now open 10 a.m. to 4 p.m.

COFFEE BAR SERVICE — Always available.

SEEDS FOR SPRING PLANTING — Now is the time to purchase seeds from our wide selection.— all packaged at the Butchart Gardens.

35 ACRES OF GARDENS — Spring buls, flowering trees and shrubs — The Ross Fountains. An invigorating stroll through these majestically beautiful gardens followed by a lunch or a spot of tea combine for a fine Spring outing.

STRATHCONA HOTEL — British Columbia's largest night-life centre, 919 Douglas St., 383-7137. Featuring "THE OLD FORGE" Nightclub with live music of "THE BROTHERS FORBES AND FRIENDS." 3 Discotheques — "THE STING," "THE CUCKOO'S NEST" and "IVY'S" and a unique lounge called "BIG BAD JOHN'S" featuring Hillbilly atmosphere. Luncheon served daily in "THE STING" and lunch and dinner served in the "CUCKOO'S NEST"

"Everybody knows who's Number One!"

CENTURY INN — "DECA-DANCE DISCOTHEQUE", "Our Pub", entertainment daily.

STEWARTS — Nightly dining par excellence — Victoria's best — Louise Rose at the piano. 388-7021.

KOSTAS — Authentic Greek dining. Live entertainment nightly. 384-4196.

GRAYLINE SIGHTSEEING TOURS — Butchart Gardens — 10 a.m. and 1 p.m. daily. Grand City Drive — 11:30 a.m. and 2 p.m. daily. 388-5248.

INGRAHAM RODEWAY INN — Victoria's Country Music Spot — Featuring Nashville, B.C. in the Big 'I' Cabaret. Top Live Bands, Friday and Saturday, 9-2 a.m. This Friday and Saturday — Wayne Peters and "HOME BREW".

RECREATION: OAK BAY — Your place for fun and fitness! Swimming, skating, curling, tennis, socializing . . . for more information please dial 595-SWIM.

OLDE ENGLAND INN — For a night to truly remember, dine by romantic candlelight and savour our fine English Menu — Roast Sirloin of Beef and Yorkshire Pudding — our Speciality. Nightly 5-9. 388-4353.

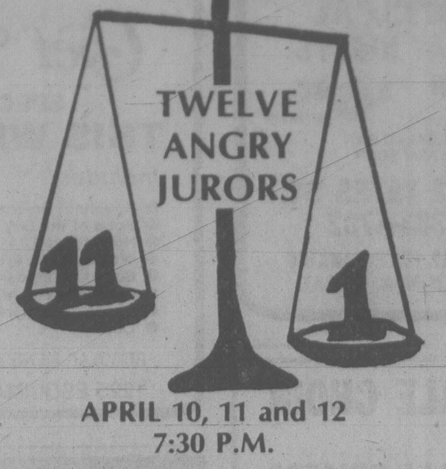

APRIL 10, 11 and 12
7:30 P.M.

Norfolk House School
801 Bank St.

$1.50 Students $3.00 Adults

PIZZA PIEMAN
• INTRODUCES •

TIFFANY GLASSES

AT OUR
OAK BAY LOCATION
2178 Oak Bay Avenue — 592-2404

With each order of $5.00 and over, you will receive a beautiful 14-oz. Tiffany Glass. Offer good on pick-up, take-out and delivery, while quantities last.

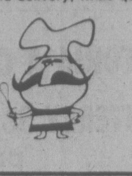

LIMIT ONE PER ORDER

Justa-For-You
OVER A DECADE OF EXCELLENCE IN ITALIAN CUISINE

Amity Singers

Music Director: Jon Washburn
and
Western Brass Quintet
Guest Conductor: Brian Law

Tudor Anthems — Byrd and Weelkes
Motets — Schutz
Music For The Funeral of Queen Mary — Purcell
Weatherscapes — Derek Holman
French Canadian Folk Songs — arr. Howard Cable

CHRIST CHURCH CATHEDRAL
SATURDAY, APRIL 12 — 8 P.M.

Tickets: Adults $5.25; OAP and Students $3.75
Available at Leaf Hill Galleries — 47 Bastion Square, The Tudor Sweet Shoppe — 2228 Oak Bay Ave., and at the door.

For information call 477-7759 or 385-2788.

3-22

Vintage Auctions
OF CANADA

PRESENTS AN
ANTIQUE & CLASSIC AUTOMOBILE AUCTION
JUAN DE FUCA REC. CENTRE, 1767 ISLAND HWY. VICTORIA, B.C.

APRIL 12 AND 13

FOR ENTRY FORMS AND INFORMATION CONTACT:
KEN KNIGHT, ROOM 204, SHERWOOD PARK INN
386-1422

Show:
SAT., APRIL 12
12 P.M. — 10 P.M.

Auction:
SUN., APRIL 13
1 P.M. 'TIL CONCLUSION

LIST YOUR CAR NOW

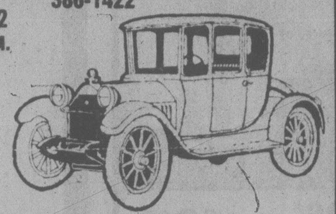

AUCTIONEERS: Ken Knight—Winnipeg & Dan Murray — Woodstock, Ont.
ADM. — ADULTS $2 CHILDREN & SENIOR CITIZENS $1

MOTORAMA '80
APRIL 11th, 12th, 13th, 1980

Vancouver Island's own quality CAR SHOW

Friday 5 p.m.-12 mid.
Saturday 10 a.m.-10 p.m.
Sunday 10 a.m.-5 p.m.

PANORAMA LEISURE CENTRE
1885 Forest Park Drive
Sidney 656-7271
(Take the airport turn off [McTavish Rd.] to East Saanich Rd., turn left to Forest Park Dr.)

Admission — $3.00 per person

Children under 12 admitted FREE when accompanied by an Adult.

The Zest of Greece!

You'll love the flavours. Imagine the tastes of over 25 native dishes. Sample the Roast Lamb or Mousaka or Shrimp Santorini. If you're undecided you could always choose from our seafoods, steaks or spareribs. You'll love the fun — the music plays on and the mad Greeks dance the night away every Friday and Saturday.

3-26

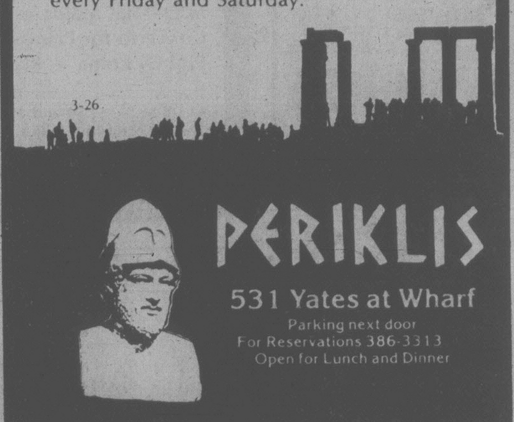

PERIKLIS
531 Yates at Wharf
Parking next door
For Reservations 386-3313
Open for Lunch and Dinner

COMING TO VICTORIA

MIND POWERS

FREE LECTURE BY JOHN KEHOE
Speaking across North America

- Creative and Psychic Imagination
- The Laws of the mind and how you can use them
- How to develop abundant, vigorous health
- Visualization and Concentration
- Inner intuitive Senses
- The Power of Seeding Thoughts for Success and Abundance

Discover how powerful your thoughts are!

MONDAY, APRIL 14TH, 8 P.M.
EMPRESS HOTEL
Georgian Room

A-K GEE'S WORLD Adventure Tours
presents

IRELAND
TRAVELTALE FILM
narrated in person by
BOB DAVIS
Tues., April 15
Matinee 2:30 p.m.
Evg. 6:00 and 8:30 p.m.
McPHERSON PLAYHOUSE
Res. $4.75, $4.25, $3.75
at McPherson Box Office (386-6121) and usual outlets.

4-10

1920 FAMOUS PLAYERS THEATRES CELEBRATING 60 YEARS
1980 OF ENTERTAINING CANADIANS

2 Academy Award Nominations

BEST SUPPORTING ACTOR–*Mickey Rooney*

BEST FILM EDITING

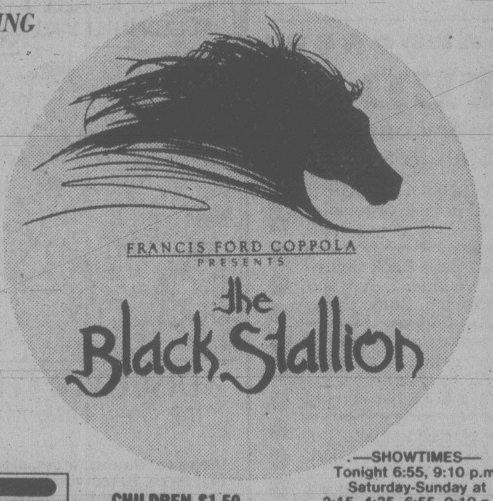

GENERAL

CORONET
836 YATES ST. 383 6414

CHILDREN $1.50

—SHOWTIMES—
Tonight 6:55, 9:10 p.m.
Saturday-Sunday at
2:15, 4:35, 6:55, 9:10 p.m.

One of the all-time great love stories
Walt Disney's

Lady and the Tramp

A MEMORABLE ANIMATION MASTERPIECE

From the novel by WARD GREENE
TECHNICOLOR®
CINEMASCOPE®

GENERAL

CHILDREN $1.50

CAPITOL
805 YATES ST. 384 6811

—SHOWTIMES—
Tonight 7:00, 9:00 p.m.
Saturday-Sunday at
1:30, 3:20, 5:10,
7:00, 9:00 p.m.

---

2 ACADEMY AWARD NOMINATIONS
PETER SELLERS — Best Actor
MELVYN DOUGLAS — Best Supporting Actor

THE CRITICS AND PUBLIC AGREE...

There's nothing funnier than Peter Sellers in "Being There."

"An absolutely remarkable comedy... a delight."
—RONA BARRETT, Good Morning America ABC-TV

"A brilliant film, provocative and different, and howlingly funny... certainly the best thing Peter Sellers has ever done..."
—REX REED, Syndicated Columnist

2
GOLDEN GLOBE AWARDS
PETER SELLERS
Best Actor
MELVYN DOUGLAS
Best Supporting Actor

LORIMAR PRESENTS
AN ANDREW BRAUNSBERG PRODUCTION
PETER SELLERS SHIRLEY MacLAINE
IN A HAL ASHBY FILM
"BEING THERE"
ALSO STARRING JACK WARDEN · MELVYN DOUGLAS
RICHARD DYSART · RICHARD BASEHART
SCREENPLAY BY JERZY KOSINSKI · BASED ON THE NOVEL BY JERZY KOSINSKI
MUSIC BY JOHNNY MANDEL · EXECUTIVE PRODUCER JACK SCHWARTZMAN
PRODUCED BY ANDREW BRAUNSBERG · DIRECTED BY HAL ASHBY
© LORIMAR DISTRIBUTION INTERNATIONAL 1980 FOR DISTRIBUTION BY
A NORTHSTAR INTERNATIONAL PICTURE
United Artists
A Transamerica Company

MATURE

Golden Age $1.00

OAK BAY
2184 OAK BAY AVE. 598 2213

— SHOWTIMES —
Evenings 6:50, 9:10 p.m.
MATINEE SATURDAY
2:00 p.m. Only

FAMOUS PLAYERS theatres

ROY SCHEIDER

ALL THAT JAZZ

Prepare yourself for all that acclaim.

9 ACADEMY AWARD NOMINATIONS
including
BEST PICTURE
BEST ACTOR -Roy Scheider
BEST DIRECTOR -Bob Fosse
BEST ORIGINAL SCREENPLAY -Robert Alan Aurthur and Bob Fosse

TWENTIETH CENTURY-FOX & COLUMBIA PICTURES PRESENT
ROY SCHEIDER IN A BOB FOSSE FILM ALL THAT JAZZ

WARNING: Some nude & suggestive scenes; scenes of surgery (B.C. Director)

RESTRICTED NO ADMITTANCE TO PERSONS UNDER 18

ROYAL
805 BROUGHTON 383 9711

-SHOWTIMES—
PLEASE NOTE: NO FILM SHOW TODAY
Sat. at 2:15, 4:35, 7:00, 9:15 p.m.

EIGHTH DAZZLING WEEK!

HAVE DINNER AND A MOVIE ON OUR CORNER FOR $10.00!!

Liberto's & The Quadra Theatre invite you to a delectable dinner served from 5:00 followed by GONE WITH THE WIND all for only $10.00. (Monday through Saturday only)

THIS WEEK'S SPECIAL
BRAISED SWISS STEAK IN BEER SAUCE
Salad, vegetables, potatoes, dessert and beverage
SERVED FROM 5:00 P.M.

"GONE WITH THE WIND"
STARRING
CLARK GABLE
VIVIEN LEIGH
LESLIE HOWARD
OLIVIA de HAVILLAND

Winner of Ten Academy Awards

NIGHTLY 7:30

Reservations
386-8982
QUADRA AT HILLSIDE

Liberto's
QUADRA AT HILLSIDE

FREE PARKING

QUADRA
QUADRA AT HILLSIDE

DAVID O. SELZNICK'S PRODUCTION OF MARGARET MITCHELL'S

"GONE WITH THE WIND"

The most magnificent picture ever!

STARRING
CLARK GABLE
VIVIEN LEIGH
LESLIE HOWARD OLIVIA de HAVILLAND

GENERAL

Winner of Ten Academy Awards

HEAR IT IN
KINTEK CINESONICS SOUND

Starts Tonight!

QUADRA
Quadra at Hillside 382-3370

NIGHTLY 7:30

Latest sit-com gets its laughs from U.S. presence in Vietnam

LOS ANGELES (AP) — *The Six O'Clock Follies* is a new comedy set against the background of the Vietnam War — a war that provoked little cheering and even less laughter at home.

"We're not saying Vietnam was funny," said Marvin Kupfer, who is co-creator and co-producer of the NBC series with Steinberg.

"We're saying that people are funny. Lots of GIs told us it was humor that got them through the war."

"We'll never make fun of the war. But you can show how people reacted to difficult situations. The ways they used to escape."

Added Kupfer: "For a long time no one wanted to look at the humor."

Actually, for a long time Hollywood, and television in particular, didn't want to look at the war at all, except as a subject for the network news.

The Six O'Clock Follies is about an armed forces television station in Saigon, and draws its name from what the GIs call its 6 o'clock news show. It's also a play on the 5 o'clock briefings conducted by the military, which were dubbed The Five O'Clock Follies by reporters.

The limited spring series from Warner Bros. Television is expected to air on NBC this month, but its exact premiere date has not been decided.

Montreal festival now an annual

MONTREAL (CP) — The three-year-old Montreal World Film Festival has joined the chic company of Cannes, Berlin and Moscow, to become one of the world's permanent annual film festivals.

Director and festival founder Serge Losique announced Wednesday that both the federal and Quebec governments and the City of Montreal have agreed to fund the festival on an annual basis.

The fourth festival, to be held Aug. 22-Sept. 1, as in the past will present a sampling of current trends in international cinema.

Towne Cinema and United Artists Corporation
present a special select engagement of
"APOCALYPSE NOW"
8 NOMINATED FOR ACADEMY AWARDS
including
BEST PICTURE

FRANCIS FORD COPPOLA PRESENTS
Apocalypse Now

MARLON BRANDO ROBERT DUVALL MARTIN SHEEN in APOCALYPSE NOW
FREDERIC FORREST ALBERT HALL SAM BOTTOMS LARRY FISHBURNE and DENNIS HOPPER
Produced and Directed by FRANCIS COPPOLA
Written by JOHN MILIUS and FRANCIS COPPOLA Narration by MICHAEL HERR
Co-Produced by FRED ROOS, GRAY FREDERICKSON and TOM STERNBERG
Director of Photography VITTORIO STORARO Production Designer DEAN TAVOULARIS Editor RICHARD MARKS
AN OMNI-ZOETROPE PRODUCTION
RESTRICTED
WARNING: Violence Throughout (B.C. Director)
Under 18 yrs. requires Parent or responsible Adult
United Artists
A Transamerica Company

SCHEDULE OF PERFORMANCES:
FRIDAY and SATURDAY AT 6:30 and 9:00 P.M.
SUNDAY THRU THURSDAY AT 8:00 P.M.
MATINEE SUNDAY AT 2:00 P.M.
ADMISSION $4.00/SENIOR CITIZENS $1.50

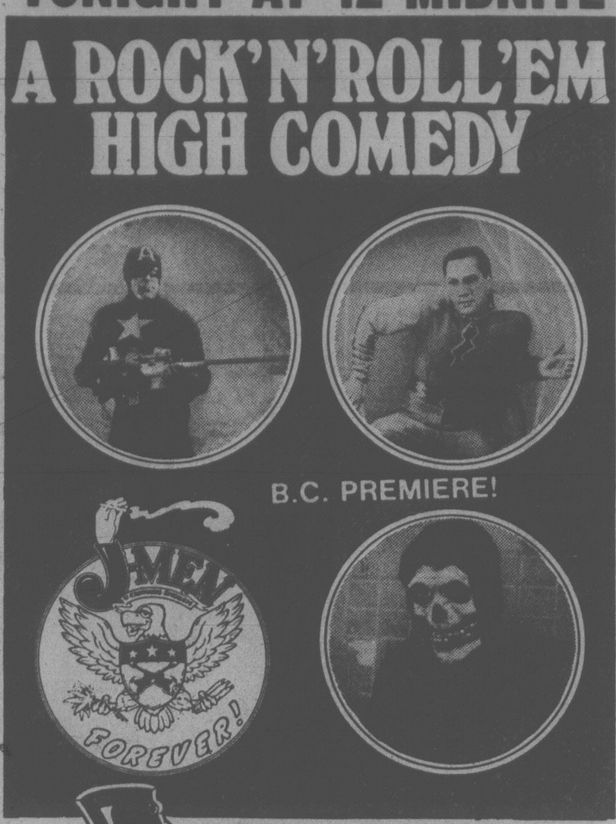
TONIGHT AT 12 MIDNITE
A ROCK'N'ROLL'EM HIGH COMEDY
B.C. PREMIERE!
J-MEN FOREVER!
A film by PROCTOR & BERGMAN
Of FIRESIGN THEATER
Music by BILLY PRESTON · THE TUBES
BADAZZ · BUDGIE · HEAD EAST · RICHARD THIESS

The Lightning Bug is out to destroy the world with rock and roll, a fiendish conspiracy only the j-Men can stop sided by Juicy Withers, Rocket Jock, and Shaboom. A collage of fabulous footage of the 30's with Firesign's main men supplying the voices and sounds by the Tubes and Billy Preston among others.

ADMISSION $4.00 DOORS OPEN AT 11:45 P.M.
TICKETS AVAILABLE AT BOX-OFFICE FROM 10 P.M.
MATURE WARNING: Frequent Coarse Language (B.C. Director)

towne cinema 382-5922 808 DOUGLAS
VANCOUVER ISLAND'S #1 MIDNITE MOVIE HOUSE

ALLEN HOUGHTON presents
THE GREAT CANADIAN TRADITION!
SPRING THAW '80
TONIGHT!
- POLITICAL SATIRE
- FROTHY MUSICAL REVUE
- IRREVERENT

WE SUPPORT BASTION THEATRE
"breath of fresh Canadian air"
WRITERS INCLUDE Pierre Berton, Eric Nicol, Wayne and Shuster, Gordon Pinsent, W. O. Mitchell, Don Herron.
ROYAL THEATRE
FRIDAY, APRIL 11, 8:00 P.M.
Tickets: McPherson Playhouse, UVic, Hillside, Hatley Park, Cards 'N Things, Sidney.
$9.00, $8.00, $6.50
(OAPs and students $1.00 off)
3-15

"COALMINER'S DAUGHTER IS AN ACHIEVEMENT IN AMERICAN CINEMA. SISSY SPACEK GIVES AN ABSOLUTELY STUNNING PERFORMANCE . . . IT IS BREATHTAKING. I SAY: SISSY SPACEK FOR BEST ACTRESS 1980!"
RICHARD GRENIER, COSMOPOLITAN
Coal Miner's Daughter
MATURE
WARNING: Occasional Suggestive Scenes. (B.C. Director)
6TH AND FINAL WEEK!
MATS: SAT., SUN. 2:00, 4:30
NIGHTLY: 7:00, 9:30
haida
808 YATES STREET
382-4278

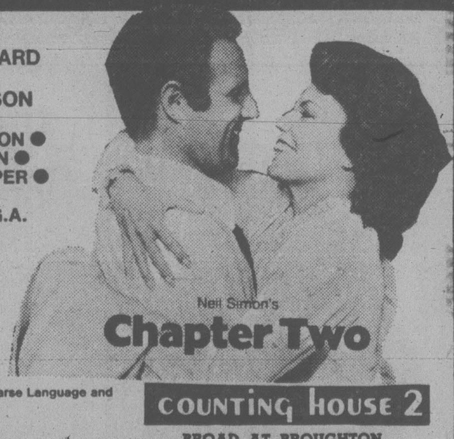
ACADEMY AWARD NOMINEE MARSHA MASON
● MARSHA MASON ●
● JAMES CAAN ●
● VALERIE HARPER ●
CHILDREN & G.A. $1.25
MATURE
Neil Simon's Chapter Two
WARNING: Occasional Coarse Language and Swearing. (B.C. Director)
NIGHTLY: 7:00, 9:15
counting house 2
BROAD AT BROUGHTON
383-3434

"Honor thy wife, and everyone else's."
SERIAL
PARAMOUNT PICTURES PRESENTS
A SIDNEY BECKERMAN PRODUCTION MARTIN MULL
TUESDAY WELD SALLY KELLERMAN CHRISTOPHER LEE
BILL MACY PETER BONERZ AND TOM SMOTHERS AS SPIKE
"SERIAL" MUSIC BY LALO SCHIFRIN LYRICS BY NORMAN GIMBEL
SCREENPLAY BY RICH EUSTIS & MICHAEL ELIAS
PRODUCED BY SIDNEY BECKERMAN DIRECTED BY BILL PERSKY
READ THE BEST SELLING SIGNET PAPERBACK
Paramount Pictures Corporation
All Rights Reserved
NO ADMITTANCE TO PERSONS UNDER 18
counting house 1
BROAD AT BROUGHTON
383-3434
WARNING: Frequent Coarse Language, Occasional Nude and Suggestive Scenes. (B.C. Director)
NIGHTLY 7:00, 9:00

CANADIAN ODEON THEATRES

WALTER MATTHAU · JULIE ANDREWS
LITTLE MISS MARKER
A wildly romantic comedy about a bookie, a cookie, and the kid they bet their hearts on.
A JENNINGS LANG Production
TONY CURTIS · BOB NEWHART
LEE GRANT and introducing SARA STIMSON as "The Kid"
Screenplay by WALTER BERNSTEIN Based on a story by DAMON RUNYON Music by HENRY MANCINI
Executive Producer WALTER MATTHAU Produced by JENNINGS LANG Directed by WALTER BERNSTEIN
PANAVISION® A UNIVERSAL PICTURE
©1980 UNIVERSAL CITY STUDIOS, INC. ALL RIGHTS RESERVED
GENERAL
MATS: FRI., SAT., SUN. 1:45, 3:25, 5:15
NIGHTLY 7:00, 9:00
odeon 1
780 YATES STREET
383-0513
CHILDREN and GOLDEN AGE $1.25

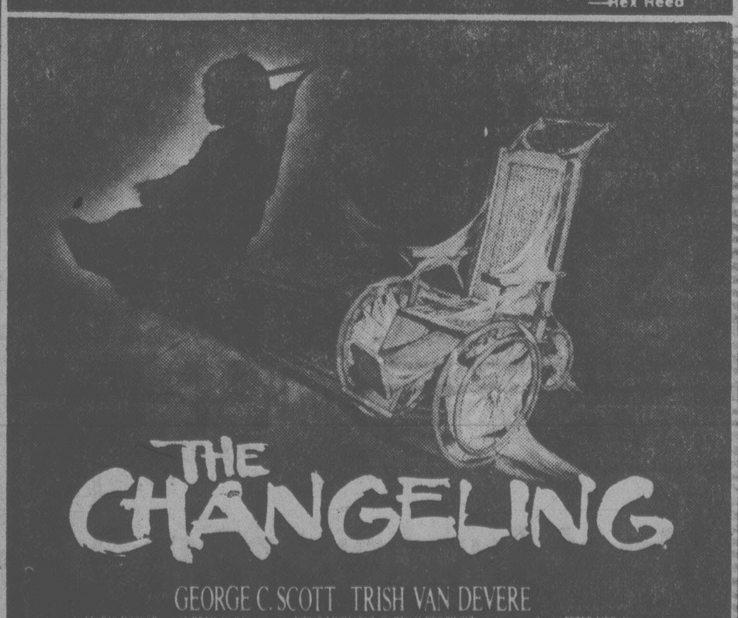
"THE BEST GHOST STORY MOVIE IN YEARS"
— Bernard Drew, Gannett Newspapers
"A SMOOTHLY CONCOCTED OCCULT THRILLER . . ."
—Clyde Gilmour, Toronto Star
"A REAL SHOCKER!"
—Rex Reed
THE CHANGELING
GEORGE C. SCOTT TRISH VAN DEVERE
MARIO KASSAR and ANDREW VAJNA present a JOEL B. MICHAELS GARTH H. DRABINSKY production a film by PETER MEDAK
THE CHANGELING
starring MELVYN DOUGLAS co-starring JOHN COLICOS and JEAN MARSH story by RUSSELL HUNTER
screenplay by WILLIAM GRAY & DIANA MADDOX
produced by JOEL B. MICHAELS and GARTH H. DRABINSKY directed by PETER MEDAK
MATURE
A Pan-Canadian
WARNING: Some Frightening Scenes. (B.C. Director)
MATS: FRI., SAT., SUN., 1:30, 3:20, 5:15
NIGHTLY 7:10, 9:15
odeon 2
780 YATES STREET
383-0513

Genetic tinkering opens door to cancer treatment

By HARRY NELSON
Los Angeles Times

LOS ANGELES — For the first time scientists have implanted new genetic material into living animals in experiments that may eventually pave the way for new treatments of cancer and certain genetic defects such as sickle cell anemia.

UCLA scientists reported the experiments Thursday in the British science journal, *Nature*.

They said the experiments were the first in which genetic material (DNA) not normally present in an animal has been inserted into that animal's genetic makeup using so-called recombinant DNA techniques.

In the experiments, they drained bone marrow cells from mice and placed them in laboratory dishes. To this they added the gene responsible for making an enzyme that causes bone marrow cells to become resistant to a drug called methotrexate.

The mice from whom the bone marrow cells came do not normally have the capacity to make that enzyme. However, under proper conditions in the laboratory, it is possible to combine the enzyme-making gene with the genetic material of the bone marrow cells.

Injected back into the mice, the newly endowed cells began dividing and within two months constituted 75 percent to 100 percent of the animal's bone marrow.

The practical significance of the work is this: Methotrexate is commonly used to treat several kinds of cancer, including leukemia in children, breast cancer, lung cancer and cancer of the head and neck. But it has a drawback: it kills the cancer cells but it also kills bone marrow cells. Bone marrow is where blood cells are manufactured.

The mouse experiments show how it may be possible to endow human bone marrow cells with the capacity to become resistant to methotrexate. This would enable doctors to increase two-fold to four-fold the dosage of methotrexate without causing major damage to the bone marrow.

---

the Bay

SATURDAY

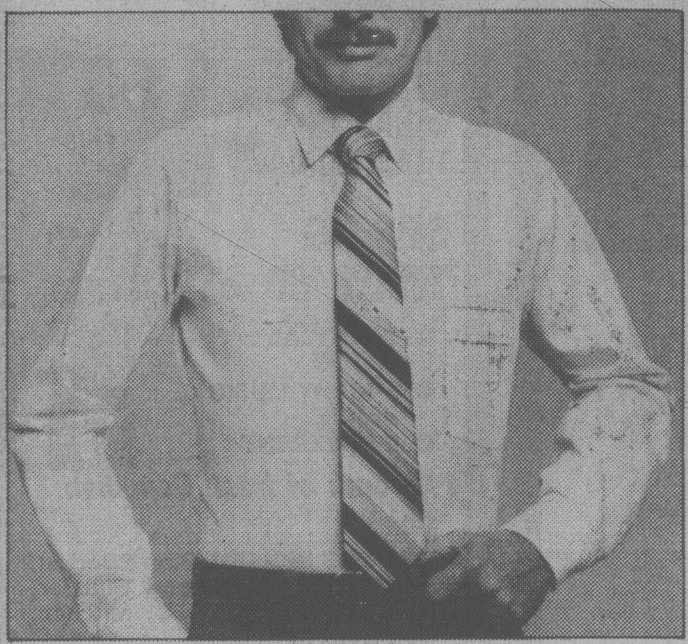

Famous maker dress shirts and ties

Executive looks at a budget price! Long sleeve shirts with comfortable regular fit, in polyester/cotton plains or patterns. Neck 14½ to 17½ (32-34 sleeve). Not all sizes in all stores.

Saturday only **13.99**

New, narrower ties in plains, stripes and patterns. Saturday only **4.99**

Men's Dress Shirts and Ties, Downtown Vancouver (main), Victoria, Park Royal, Richmond, Surrey, Lougheed, Champlain and Coquitlam.

Save on the Safe-T-Ryder car seat

Comfort and protection for your child, at a price you can afford. Seat features five reclining positions and sturdy steel frame. Velour look in burgundy/beige. Reg. 53.98

Saturday only **42.99**

Baby Furniture, Downtown Vancouver (second), Victoria, Park Royal, Richmond, Surrey, Lougheed, Champlain and Coquitlam.

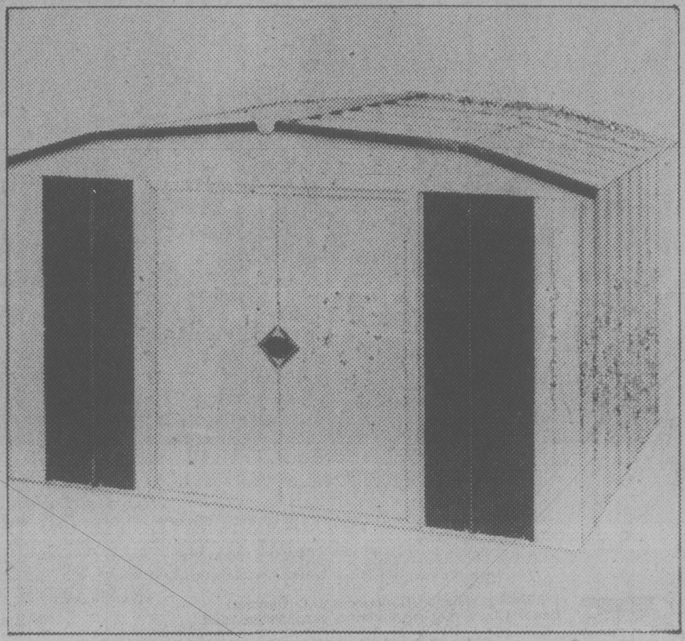

Save $20 on this storage shed

Made by Chateau, this 10' x 7' garden shed gives you approximately 64 sq.ft. of storage. Fully galvanized steel with woodgrain and white finish. Ball-bearing doors. Reg. $269

Saturday only **$249**

The Garden Shop, Downtown Vancouver (mall level), Victoria, Park Royal, Richmond, Surrey, Lougheed, Champlain and Coquitlam.

Specially purchased club jackets

They're sporty, practical and a regular value of $35. Wind/water resistant nylon shell with warm polyester lining. Black, navy, royal, red. Sizes XS,S,M,L,XL.

Saturday only **25.99**

Sporting Goods, Downtown Vancouver (second), Victoria, Park Royal, Richmond, Surrey, Lougheed, Champlain and Coquitlam.

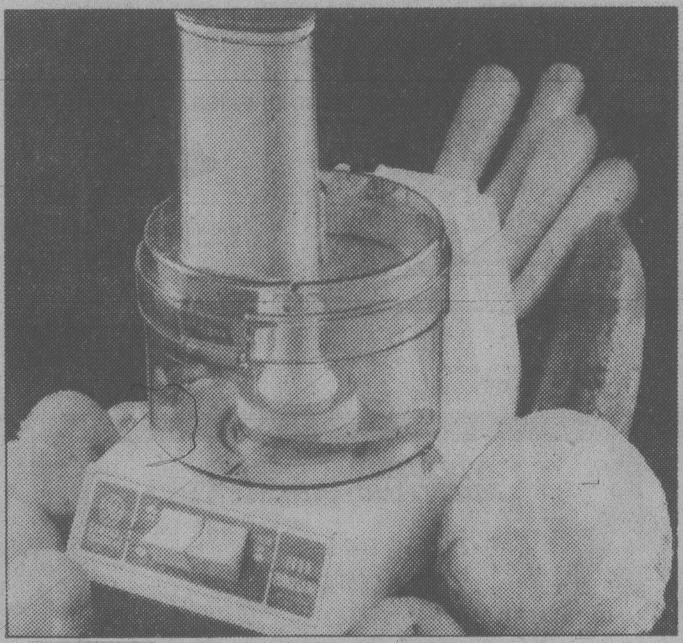

The budget-cutting G.E. food processor

Get a great deal on the "do everything appliance." It slices, shreds, grates, purees, mixes bread dough, even whips cream! Special offer includes extra work bowl and G.E. cookbook.

Saturday only **86.99**

Housewares, Downtown Vancouver (fourth), Victoria, Park Royal, Richmond, Surrey, Lougheed, Champlain and Coquitlam.

Harding's Country Club broadloom

A Saxony cut-and-loop pile perfect for do-it-yourself installers. Hardwearing nylon with rubber backing for comfort and longer wear. Reg. 15.95 sq.yd. (19.08 sq.m.)

Saturday only **12.99** sq.yd. (15.54 sq.m.)

Floor Coverings, Downtown Vancouver (fifth), Victoria, Park Royal, Richmond, Surrey, Lougheed, Champlain and Coquitlam.

SPECIAL HAPPENINGS

Meet Superwoman Shirley Conran at the Bay!

SUPERWOMAN
SUPERWOMAN IN ACTION
SHIRLEY CONRAN

She's witty, organized, informative, and she can change your life! Meet Shirley Conran, author of "Superwoman" and "Superwoman in Action", Saturday at the Bay Downtown Vancouver.

Shirley's innovative ideas on managing and saving time around the house have revolutionized many lives. And, her books are as helpful to career women as they are to full-time homemakers. She even has ideas on making the most of all the time you'll save!

Join us tomorrow for this informal coffee reception in our Book Department on the fifth floor. It'll be your only opportunity to meet Shirley and have her books autographed on this tour. See you, 10:00 to 11:30 tomorrow morning. You'll be glad you came!

Show your Bay Shopping Card! Master Charge and Visa are also welcome.

Hudson's Bay Company

Trade centre blocked by zoning flaw

Full public hearing promised

By NORMAN GIDNEY

The late-blooming protest movement against a waterfront trade and conference centre saw quick results Thursday as city council delayed the project over a flaw in the harbor zoning bylaw.

Protest leader Ald. Robin Blencoe also announced that the Municipal Act may put more roadblocks in the way and got his colleagues to support a motion instructing city solicitor Jakob de Villiers to review the legal ramifications.

The alderman said sections of the act may prevent the city from committing future councils to spending $200,000 a year which last year's council pledged to cover part of the centre's operating deficit.

The manoeuvre blocks any construction work (only test drilling has been done so far) at the Wharf Street site at least until May.

Victorians will also get a chance to express their views on the project at a public hearing.

Ald. Bill McElroy said he discovered the omission in the commercial zoning on this section of waterfront just in the last two weeks.

The zoning allows all types of commercial uses, but does not permit public assemblies — which is the business of a convention centre.

Council voted to refer the matter to the Advisory Planning Commission for a report. McElroy said the APC will discuss it next Tuesday night at City Hall.

Its recommendations — likely for an amendment to the zoning bylaw — will go to council's land use planning committee. An affirmative vote there will require a public hearing before council where anyone may speak. McElroy said it could be held either May 8 or 22.

Dr. Arne Lane, chairman of the Pan-Pacific Trade and Conference Centre Society which has been working hard for the last year on the project, expressed distaste at the political posturing but said the delay probably wouldn't affect the centre much.

"This 11th-hour stuff if for political purposes, not for the good of Victoria. We were asked to find the best conference centre site and we want to leave the politicking and the game of politics to others."

In terms of the more than 80 years which Victoria has been talking about a convention centre, another couple of weeks isn't going to matter, he added.

More than 80 citizens showed up for the council meeting and several spokesman used the question period to haul council over the coals for not keeping the public informed about the project. They asked for a public referendum on the issue.

But Mayor Bill Tindall told them this would not be possible until the regular municipal elections in November, 1981 — which is a few months before the centre is due to open.

"I think it's a lot of pressure from the downtown businessmen putting the heat on," said Robert Hornsby, 433 Powell.

"What's in it for the taxpayer? Do we get a percentage of the profits the businesses make in this development?"

Downtown businessman Peter Hartnell, owner of the Queen Victoria Inn, rose to defend his colleagues from "these nasty, snide remarks" but he also questioned the design of the project and the location. It will obscure the harbor for a block, he said.

"An open hearing is absolutely demanded. Why hasn't an open public hearing been held?" he asked.

Charles Ball, 338 Dallas, who campaigned last fall as an aldermanic candidate supporting a convention centre, said the site was wrong and council was wrong to not let the public have a say.

"It's a major decision that's going to affect the citizens for decades to come."

McElroy said he and the mayor had asked the Provincial Capital Commission, which is building the centre for the Pan Pacific group to operate, to open up its meetings but it has refused. Council can't dictate to this provincial government agency, he said.

TOWN TALK

Ottawa really does know the west exists and **Stephen Woloshyn** of 220 Kamloops has proof.

On March 19 the *Times* carried a story, telling how Woloshyn had an undetected surgical blade inside his nose for 30 years, left there by a military doctor during the Second World War.

Woloshyn has been seeking a pension big enough to compensate for the pain and financial suffering the doctor's goof has caused him.

On Thursday he received a letter from **L.J. Trottier**, area pensions advocate with the veterans' affairs department in Ottawa. Trottier said he had a copy of the *Times*' story and wanted more medical details of the early years of Woloshyn's ordeal.

But the problem is the family doctor for the Woloshyns for 10 years is dead but Woloshyn is hoping the evidence he does have will persuade Ottawa he got a raw deal.

Who says Canada stops at the Rockies?

* * *

Attorney-General **Allan Williams** is a logical man.

A reporter pointed out to the minister that, because his new holiday shopping legislation doesn't cover booze outlets, it will lead to some curious situations.

For example, you might be able to drink in the pub on Good Friday but not be able to buy an aspirin.

"I suggest in such circumstances you keep on drinking all through your holiday and have your headache the following day," Williams told the reporter.

Logic. Pure Logic.

* * *

Christopher Causton, owner of the soon-to-open F.M. Rattenbury's restaurant in the Crystal Garden, is looking for one of the tens of thousands of recent visitors to the garden.

It seems that an elderly gentleman visiting the tea room in the garden happened to mention to a staff member that he'd been Rattenbury's mechanic.

Causton hasn't spoken with anyone who actually was acquainted with Rattenbury, the famous and ill-fated architect of the garden, and he'd like the gentleman to call him at 381-1331.

Incidently, for those wishing to dine at what was once known as the "pleasure palace of the West", the restaurant is scheduled to open between May 15 and 23.

* * *

A request by a ladies' curling club for a $500 grant to host a gathering of clubs from other communities got Saanich aldermen going.

"It's nice for people from other parts of the province to visit us, as long as they don't come and stay," **Ald. Howard Sturrock** remarked.

While Sturrock and most of his colleagues voted in favor of the request, **Mayor Mel Couvelier** sided with **Ald. Geoff Vantreight** who voted against a grant to the club.

Any show of generosity and council could be flooded with requests by dozens of organizations, Couvelier said.

"But I also note if I approve it I get a free dinner," he mused.

* * *

Biologist **Dr. Nancy Turner** wants to soothe the fears of some Greater Victoria residents ready to rip plants out of their gardens.

Turner said a recent *Times* article on toxic plants prompted some worried calls.

She explains that as far as garden vegetables like beets are concerned, problems don't arise unless large quantities of the greens are consumed. The root of the plant is harmless. The same goes for rhubarb — only the leaves are poisonous.

And don't confuse the poison hemlock plant with the large hemlock tree also common in this area. The poisonous plant has a hollow stalk and grows to a maximum height of about six feet.

* * *

Student ombudsman at University of Victoria for the coming year will be **Bruce Kilpatrick**, former citizen's advocate for the community office of Victoria NDP MLAs **Charles Barber** and **Gordon Hanson**.

Kilpatrick, who majored in history at UVic, was chosen by the Alma Mater Society to continue the position set up in 1977 to settle disputes between students, faculty or administration.

The AMS also has named **Gordon Horth**, a fourth-year geography student, to take part in the 1980-81 exchange program with Keio University in Japan, sponsored jointly by the student societies at each university.

He will live with a Japanese family and study Japanese at Keio, while a Japanese student will spend the academic year at UVic and with a Victoria family.

* * *

A note to *Town Talk* from **Raymond ven der Buhs** of the Unitarian Service Committee cautions us to be on the lookout for letters using the address 68 Sparks Street, Ottawa (the USC is 56 Sparks), signed "**L. Hitschmanova**, secretary of CARE" and outlining a plan labelled "Lend a Helping Hand."

"They have assigned Pakistani families as guests to Canadian families and include odious instructions for their care and comfort," writes ven der Buhs, USC administrative director.

"We are sure that our donors will at once recognize such an offensive letter to be completely at odds with the views of the USC. However, the Better Business Bureau has suggested that we let you know that this letter has absolutely nothing to do with USC Canada."

* * *

Victorian **Mrs. Betty Bradshaw** is "walking on a cloud" these days.

She won the third prize of $10,000 in the Lucky Leo Lottery VII sponsored by the B.C. Lions Society for Crippled Children.

It's the first big win of her life and she says she is going to take her time figuring out what to do with it.

Vivian Tang of Burnaby won the $100,000 first prize. The second prize of $25,000 went to **Tomislav Jadranin** of Vancouver. In addition, eight $1,000 prize winners were scattered throughout the province.

* * *

Pre-season camping was off to a busy start at Bamberton provincial campsite during the spring school break.

No fees are charged in the winter season but ranger staff was working full-time putting campsites into condition for the crush which comes later.

They do a conscientious after-hours job patrolling park roads with radio-equipped trucks following their routine maintenance and cleanup chores.

Presumably the radios are for communicating with headquarters and police in the event of problems or disturbances or other emergencies.

The problem is they knock off too early.

Where are they when the rock music is blasting full bore after 11 p.m. — sometimes long after — and the shouts, hysterical laughter and obscene language blankets the entire campsite as the inevitable two or three groups degenerate into drunks?

Ah, Wilderness.

Victoria Daily Times
Victoria Realizes Cherished Ambition
Community Centre Dream Now Wonder Palace of West

FIFTY YEARS AGO the first Crystal Garden opened to the public, with palm trees, rattan furniture and a glass roof — but a swimming pool full of water, not dirt. Pamela Middleton holds reproduction of page of *Victoria Times* magazine section of Nov. 12, 1927, describing the new "wonder palace of west." Chamber of Commerce will present the page to Sam Bawlf, who initiated the renovations of the derelict building two years ago when he was a cabinet minister. He will be guest of honor at a $40 a couple dance in new Crystal Garden this Saturday. Proceeds will go to a community project. (Bill Halkett photo)

Fence kills child

A four-year-old boy was killed Thursday in a freak accident outside his family's Langford apartment.

Colwood RCMP said Robert Vantreight of 103-636 Granderson died after a section of a six-foot solid wood fence fell over and pinned him to the pavement.

Police believe the boy was trying to climb the fence.

The boy was playing with another three-year-old child at the time.

His body was discovered about 6 p.m. by a tenant in the apartment complex.

Police said a new fence had just been installed at the apartment and the old section had been left leaning up against it prior to removal by workmen.

An inquest is expected but no date has been set.

Target: dishonest employees

They call it 'shrinkage'

Dishonest employees give Canadian businessmen a bigger headache than shoplifters and robbers put together.

Employee theft accounts for about half of all losses each year, says Frank Battershill, loss prevention manager for Eaton's of B.C. and Alberta.

Shoplifting, robbery and external theft makes up about 35 per cent of the losses, and sloppy bookkeeping the remainder.

Battershill says annual shrinkage — as such losses are euphemistically called in the retail industry — average between two to 2½ per cent of total sales.

Currrent figures are not available but four years ago the shrinkage problem was estimated to be costing Canadian retailers about a million dollars a week.

Battershill says ladies' fashions are hardest hit by employee theft. Costume jewelry comes a close second.

Professional thieves, on the other hand, go for objects that can be resold more easily such as small television sets, cameras, watches and radios.

The problem is more serious for bigger stores.

But those stores generally have the means to take counter-measures.

For example Eaton's last year started a system of attaching a special tag to selected fashions.

The tag can only be removed with a special tool.

If a person tries to take the clothing out of the store without paying a sensor is activated which sounds an alarm.

Such sophisticated systems are beyond the reach of most smaller businesses.

For them there is reliance on more time-worn tactics — a sharp eye and smart business practices.

"The small shop owner has to realize the potential for theft is always there," says Battershill.

"His success will depend in large measure on his skill to get his staff working together rather than their dreaming up ways of stealing from him."

Battershill believes the most effective deterrent is improving staff training and the atmosphere in which they work.

The problem can never be eliminated, he says, but the opportunities for theft can be significantly reduced.

Battershill will tell businessmen how at at a crime prevention seminar in Victoria next week.

The three-day seminar, jointly sponsored by the Victoria Chamber of Commerce and *Victoria Times* opens Monday evening at Delta's Laurel Point Inn.

Five sessions — two in the mornings from 7:30 a.m. to 9 a.m. and three in the evenings from 7 p.m. to 10 p.m. — are planned.

Registrations are being accepted by the chamber. The $15 fee entitles a business to send up to five employees; $2 extra for each additional employee.

She faked rape to test boyfriend

A 19-year-old woman who falsely reported she had been raped told Saanich police officers later she did it to test her boyfriend's love.

Patricia Constance Stewart, 129 Gorge Road East, pleaded guilty to public mischief and will be sentenced May 27 in provincial court by Judge Lorne Pearce.

In addition, she will be sentenced on the same date for obtaining food and lodgings by fraud, dealing in a forged document, and false pretences.

Crown counsel Wayne Smith told the court the rape incident began June 14, 1979, when Stewart was living with her sister in Saanich.

Smith said Stewart took a pair of handcuffs which were to be used at a pre-wedding party, handcuffed herself to a bed, and tore the top of a nightgown she was wearing.

When her sister arrived home at 4 p.m., Stewart told her and later two male friends she had been raped by a 20-year-old mutual acquaintence.

Smith said the alleged victim's two male friends went to the man's residence and accused him of the rape — in front of his wife.

Police were called and Stewart told investigating officers who took her to a hospital that the man came to the apartment at 1:30 p.m.

Shortly after, she went up to a bedroom to change for work and he followed her, forced her on the bed, raped and handcuffed her.

Police seized bedding and clothing as evidence and took the man in for questioning on three occasions.

Smith said the accused man was so nervous during the interviews that, on one occasion, he admitted committing the rape. Fortunately, Smith said, officers declined to lay any charges against him.

On Aug. 15, more than two months after the alleged incident, Stewart admitted to a friend that it was all ficticious.

Advised to do so by her friend, Stewart then called police and admitted no rape had taken place and that the man she named, in fact, had not been at the apartment on the day in question.

She told police she concocted the story because she wanted to test her boyfriend's love for her.

Smith said the charge of obtaining food and lodgings by fraud was in connection with a $1,893.33 bill run up between Aug. 31 and Oct. 1 at the Red Lion Motor Inn, 3366 Douglas.

The charge of dealing in a forged document was in connection with a $150 cheque signed in her sister's name and cashed at the Red Lion on Sept. 29, and the false pretences was in connection with a $250 cheque negotiated Oct. 3.

Stewart was convicted of four counts of false pretences Feb. 15, 1980, in Richmond and was given a suspended sentence and 12 months probation.

sports

red smith
New York Times

Ancient Greeks had same feuds in Olympics

NEW YORK — Stephen G. Miller, assistant professor of classics at the University of California, Berkeley, is chief of an archeological team that has been excavating the site of ancient Olympic games in Nemea, about 80 miles southwest of Athens, in the Peloponnesus, for seven years. The continuing debate over President Carter's determination to boycott the Moscow games must amuse Miller, to whom all the arguments, myths and misconceptions are 2,000 years old. For example:

Argument — Politics has no place in the Olympics.

Fact — The ancient games were shot with politics. Indeed, one legend tells us that eons before Coroebus of Elis won the first recorded foot race at the time of the full moon in the month of Apollonious in 776 B.C., Zeus and Kronos, mightiest of the gods, wrestled for a purely political prize — possession of the earth. The games celebrating Zeus's victory were rife with politics.

The panhellenic games were organized and run by city-states, political entities. (Olympia and Delphi held quadrennial competitions; those at Nemea and Isthmia were biennial. Thus there were six sets of games within a four-year period.) The Nemean games, originally held at Nemea under the control of the small town of Leonai, became a political football that was kicked back and forth between Nemea and Argos for four centuries.

As the hosts of modern carnivals use television to show their splendors to the world, the city-states paraded their wealth and political power by building splendid "national pavilions" with dedications celebrating the military defeat of other city-states. Philip of Macedon erected the circular building at Olympia called the Philippeion to remind all Greeks how he had creamed their armies at Chaeronea in 338 B.C.

Myth — A sacred truce suspended wars during ancient Olympics.

Truth — A sacred truce was declared for each of the games, usually for a month's duration to allow athletes, pilgrims, merchants, diplomats and fans to travel to the site. The truces were usually but not always observed, making for six months of peace out of every 48.

In 480 B.C. Xerxes and his massive army of Persians was invading Greece from the north. A comparatively small force of Greeks under Leonidas, King of Sparta, cut them off at the pass of Thermopylae but when a traitor showed the Persians another path over the mountains, they outflanked Leonidas. Hopelessly outnumbered because most Greeks were preoccupied with the games going on in Olympia, he and 300 Spartans were wiped out.

* * *

Precedent — In 488 B.C., Astylos of Kroton scored a double at Olympia in the 200 meter dash and the 400. Jubilant hometown folk erected a statue in his honor and built him a house. In 484 B.C. and 480 B.C. he repeated the double but in those games he ran as a representative of Syracuse. In Kroton they pulled down his statue and turned his house into the town jail.

Argument — The administration's proposal for international competition as an alternative to the Moscow games is unrealistic and unprecedented.

Fact — It may be unrealistic, but in 235 B.C. Aratos of Sikyon got sore at Argos, which was then running the Nemean games. He invited athletes to boycott Argos and compete in his Nemean games at Nemea. He set up a blockade, hunted down athletes trying to get to Argos, and sold them into slavery.

Argument — The suggestion that the Moscow games be postponed or moved is impracticable. Can't fool around with site or dates.

Fact — The Spartans were about to invade Argos in 338 B.C. when the sacred heralds appeared and announced a truce for the Nemean games. "Hey," said the Spartan Bob Kane, head of the national olympic committee, "didn't they have those games just last year? We got another year to fight before the next games." Sparta checked with Delphi and Olympia and got a special dispensation.

Next time the heralds showed up, the Spartans brushed them aside, marched on the Argives and beat the whey out of them.

Misconception — The hucksterism accompanying the Olympics is a modern corruption, blatently American.

Fact — In ancient Greece, arenas were surrounded by concession stands and souvenir shops selling wine and cheese, statuettes of Zeus, medallions struck off for winners and every variety of gewgaw and delicatessen. Painters displayed their works for sale. Sculptors competed for commissions doing statues of the winners. Having finished his "Histories," Herodotus read the work to the crowd at the Olympics and had himself a best seller. The poets Pindar and Bacchylides hired out their talent writing odes to the winners.

Athletes cheated something awful.

THROWING KISS to fans after receiving standing ovation in pre-game ceremonies, Billy Martin makes debut as manager of Oakland A's during opening American League baseball game Thursday night in Oakland against Minnesota Twins. Minnesota then proceeded to play part of spoiler by winning, 9-7. See story on page 26. (AP Wirephoto).

Golf's greatest take a beating

AUGUSTA, Ga. (AP) — America's greatest players took a beating in the first round of the Masters.

There were varied woes afflicting them, wind and water, trees and traps, all the subtle demands of the deceptively difficult Augusta National golf course.

There was Ben Crenshaw, who has come so close so often. He came to Augusta with the optimism that is characteristic of the touring pro. He came with high hopes and a game that seemed to at its peak.

And he shot 76 in Thursday's first round.

There was Ray Floyd, a playoff winner over Jack Nicklaus earlier this year. He came into the tournament playing some of the best golf of his life. A former champion, he appeared to be a prime candidate for a second victory.

He shot 75.

There were others.

The group of stars at 74 included U.S. Open champion Hale Irwin and Lee Trevino, long-hitting Andy Bean and comeback kid Johnny Miller.

And two of the best the game has known, Nicklaus and Tom Watson, shot 74 and 73, respectively.

It put them far back. But not out of it. Neither would admit that. They admitted to disappointment, but not discouragement.

"I can get back on track," said Watson, but he could find little to admire in his first-round effort.

"I didn't play well at all. It wasn't a very solid round. I had some opportunities, but I didn't hit the ball that solid. It just wasn't a very good round."

Nicklaus was even more frustrated. He played well and scored poorly. His score, two over par, cut deeply into his chances of capping his comeback from the longest non-winning streak of his unmatched career.

He summarized his round quickly.

"I missed only one green. That was on 12, where I hit it in the water. Naturally, that means double bogey on that hole. And I used the putter 37 times. That's about it."

But he, like Watson, did not discount his chances.

"I didn't play badly at all," he said. "I don't enjoy shooting 74, but the first time I won here I shot 74 in the first round."

Their troubles, however, were as nothing compared with Tom Weiskopf's excursion into the record-setting realms of futility.

He stroked five balls into Rae's Creek, the little stream that meanders in front of the green on the par-three 12th hole. He scored a 13 on the hole, by two strokes the highest number recorded there in the history of the tournament.

"It's extremely embarrassing," he said after posting an 85 with his renown temper seemingly in control.

"If you think I'm composed, you're dead wrong," he said.

Bruins keep up pressure to drop Penguins

Sabres enjoy pat hand

Times News Services

Buffalo Sabres have held the upper hand over Vancouver Canucks ever since the teams entered the National Hockey League together as expansion franchises in 1970-71.

The Sabres won the spin of the roulette wheel to draft Gil Perreault and, ever since, Buffalo has enjoyed the good times in the NHL. Canucks, on the other hand, have wandered aimlessly in a sea of misfortune.

Buffalo holds a 2-0 lead over Vancouver in the best-of-five series in the first round of the Stanley Cup playoffs and tonight can eliminate the Canucks, who gained entry into the NHL's post-season frolic on the basis of the 15th-best record among 21 teams.

Perreault and Co. have dominated the series, using superior offensive skills and goaltending to neutralize the aggressive tactics of the Canucks. Buffalo won the first two games 2-1 amd 6-0.

The Sabres even beat the Canucks to Vancouver, arriving nine hours ahead of the home team, which elected to practice in Toronto rather than at home.

Coach Harry Neale has some changes in mind for the Canucks in the third game. Glen Hanlon will start in goal in place of Gary Bromley, who was removed after the first period Wednesday, and defenceman Lars Lindgren might be back after recovering from a wrist injury which kept him oit of the first two games.

In the lone game Thursday, it all began a bit ominously for Boston Bruins.

As in Tuesday night's 4-2 playoff loss to Pittsburgh Penguins, the first period was scoreless, the Bruins had twice as many shots on goal, and Penguin goalie Greg Millen was hot.

But Rick Middleton wasn't worried.

"The other night we hung back a little and didn't pressure enough in the first period," he said. "Tonight, there were no holds barred and we took off after them.

"We didn't score in the first period, but I think it set the tone for the game."

He made sure of it when he scored the critical first goal at 1:42 of the second period that started the favored Bruins toward a 4-1 victory and a split of the first two games of their best-of-five National Hockey League playoff series.

Pittsburgh started by playing the same cautious defensive game that had frustrated the Bruins on Tuesday night. Had the Penguins scored first, they could have stuck to that approach.

The six other playoff series also resume tonight, with five teams needing one victory each to clinch a berth in the best-of-seven quarter-finals.

Montreal Canadiens can complete a sweep of Hartford Whalers, Philadelphia Flyers are in Edmonton hoping for a sweeep of the Oilers, Minnesota North Stars — also up 2-0 — are in Toronto, while New York Rangers seek to oust the Flames in Atlanta and Chicago Black Hawks hope to finish the Blues in St. Louis.

Meanwhile, the Kings and New York Islanders will break their 1-1 series tie in Los Angeles.

(Summary on page 29)

McLean sees nothing wrong with Cats' effort

SEATTLE — The scoreboard said no but statistics and a neutral observer indicated Victoria Cougars tried their darnedest to win Thursday's Western Hockey League playoff game with Victoria Cougars.

The neutral was New Westminster Bruins' coach Ernie McLean. Rushed to Seattle at the overseer, McLean said he was "completely satisfied" the Cougars did not try to avoid victory.

McLean watched the game on behalf of the WHL after centre Barry Pederson was quoted as suggesting in a Portland television interview that the Cougars might try not to win the game. Pederson, Victoria's leading scorer, was suspended for the game by Victoria coach Jack Shupe "in the best interests of all concerned."

The Cougars lost 6-5 to the Breakers. The win puts Seattle into the West Division final against Victoria and eliminated Portland Winter Hawks — which finished first in the regular season. Had the Cougars won, Seattle and Portland would have played an extra game to decide the other division finalist.

McLean said Pederson, who made the WHL second all-star team, is "a great young kid and a great athlete" and he is sure Pederson's statement was meant in jest.

General manager Brian Shaw of the Winter Hawks said the team's Portland office was flooded with telephone calls after Pederson's comment was telecast on KATU-TV in Portland following the Winter Hawks' 8-2 loss Tuesday in Victoria.

Both McLean and referee-in-chief Del Wilson, who also is a Montreal Canadien scout, said there was no hint that Cougars did not, at any time, try to ease up.

Support for both WHL officials could be found in the statistics. Cougars out-shot Seattle 49-35 during the game, including a whopping 20-9 edge in the final period.

Victoria's stumbling block was Seattle goaltender Ken Hodge. Time after time, he came up with sparkling saves to rob Cougars of goals.

Victoria was particularly brilliant in the penalty-killing department, skating out seven short-handed situations.

Centre Joe Ward scored two goals, including the game winner, to spark Seattle's attack before 2,106 fans. Dan Held, Todd Morton, Mike Mesic and Brian Graves scored Seattle's other goals.

Brad Palmer, a playoff disappointment until Thursday, broke out of his slump to score three goals, including a shorthanded effort. Torrie Robertson and Bud McCarthy fired the others.

Victoria and Seattle thus open a best-of-seven series Saturday in Memorial Arena, starting at 8:30 p.m. The second game also will be played in Victoria, Sunday, at 7. The next two games are scheduled for Seattle ice next week.

(Summary on page 26).

* * *

Four Cougars with the stars

Victoria Cougars have placed four players on the 1979-80 Western Hockey league all-star team, including two to the first squad.

Rookie goaltender Grant Fuhr and left winger Greg Adams earned first-team honors while defenceman Mark Robinson and centre Barry Pederson were placed on the second team.

Portland Winter Hawks, regular-season champions with 107 points who were officially knocked out of the playoffs Thursday, placed three on the first team. They were defenceman David Babych, expected to be one of the top three picks in this spring's National Hockey League draft, right winger Jim Dobson and left winger Florent Robidoux, who tied for the position with Adams.

The only unanimous selection to the team was Regina Pats centre Doug Wickenheiser, the league's scoring champion. Wickenheiser, who, like Babych, is considered a possible number one draft pick, scored 170 points this season and was named the all-star centre on all 11 ballots.

Completing the first team is Regina defenceman Darren Veitch, the league's highest scoring blueliner.

Joining Pederson and Robinson on the second team were Billings goaltender Andy Moog; defencemen Jim McTaggart, also of Billings; Medicine Hat left winger Ken Solheim; Mike Blaisdell of Regina and Don Gillen of Brandon, who tied for the right wing position.

Year's best round puts Maltbie ahead

HATTIESBURG, Miss. (AP) — Veteran Roger Maltbie fired a 65 on the Hattiesburg Country Club Thursday for the first-round lead in the $50,000 Magnolia golf tournament.

"It was easily my best round of the year," said the California pro.

Maltbie, a three-time winner on the pro circuit, was five under par and one shot ahead of rookie Lee Carter, who was alone in second place with 66.

A group of 10 golfers, including two-time Magnolia champion Dwight Nevil, were tied at 68, and 17 more were tied at 69.

Defending champ Bobby Walzel had an even-par 70.

The 72-hole Professional Golfers' Association second tour tournament continues through Sunday with the 36-hole cut scheduled to follow today's second round.

The low 50 scorers, plus ties, will shoot for the $9,000 first prize in the final two rounds.

Maltbie's round included a front round of even-par 35 and a back nine of 30 strokes. His final side included a stretch of five birdies in six holes.

Carter's 66 was his 13th consecutive round under par.

Weekend sports

Playoff hockey, of course, is the big thing for sports fans in Greater Victoria as it is right across North America at this time of year, with NHL action on the television screens and the Victoria Cougars in the flesh at Memorial Arena.

Throw in a few soccer, field lacrosse and field hockey games and a rugby tournament and you've got quite a bit of local watching during the first half of this weekend, plus a wide variety to chose from on TV.

TONIGHT

For **soccer** fans, there are two under-16 exhibition games between visiting Edmonton Black Gold and Bays United Metro Toyota at Carnarvon Park, and Bays United Rowdies and Spokane at Henderson Park.

Television

The Vancouver Canucks versus Buffalo Sabres NHL series continues in Vancouver with the game being shown on Channels 2 and 6 at 5 p.m.

SATURDAY

Cougars open their best-of-seven Western Division playoff final series against Seattle Breakers at 8:30 p.m. at Memorial Arena.

During the day, **rugby** fans will get plenty of excitement with the Vancouver Island Rugby Union's annual seven-a-side tournament kicking off at Macdonald Park at 11 a.m.

For **field lacrosse** fans there's action at Centennial Stadium where the Victoria Seasprays host the Golden Gate Lacrosse Club from the San Francisco area at 1:30 p.m. Seasprays play another Pacific Northwest Field Lacrosse League game Sunday at the same time, same place against University of Oregon Ducks.

Field hockey for women will wind up this weekend with playoff semi-finals and finals all being played on the same day. In the first division, Oak Bay plays Mariners at Oak Bay High School and UVic Vikettes meet Spartans at UVic. Both those games are at 11 a.m. and the playoff final is at Oak Bay High at 2:30 p.m. In the second division, it's Rebels Gold versus Evergreens at Oak Bay Oval and Sailors against Cowichan at UVic. The second division final is at Oak Bay High at 1 p.m.

Soccer fans will get three youth games to watch, one in the B.C. Cup playoffs and two exhibition tussles.

Lakehill Jadresco will take on Coquitlam Belaire Celtic in a B.C. Cup fourth-division semi-final at 2 p.m. at Blanshard Field. And in under-16 exhibitions, it's Edmonton Black Gold meeting Juan de Fuca Cosmos at Carnarvon Park and Spokane tackling Gorge FC at Hampton Park at 11 a.m.

Television

Sportsweekend, on Channels 2 and 6, opens the sports viewing at noon and includes golf, soccer and an Olympic Games preview.

There's Masters Golf coverage on Channel 7 at 1 p.m. and baseball action on Channel 5 at 1 p.m. with New York Yankees at Texas Rangers and Los Angeles Dodgers at Houston Astros.

America's Athletes of 1980 are highlighted on Channel 4 at 2:30 followed by action from the professional bowlers' tour at 3:30 and boxing on Wide World of Sports on the same channel at 5 p.m.

Events on Wide World of Sports on Channel 8 at 4 p.m. include the world lumberjack championships from Wisconsin and surfing championships from Hawaii.

WCT tennis Challenge Cup has Jimmy Connors playing Tim Gullikson on Channel 13 at 4.

On Channels 2 and 6 at 5 p.m., there's more Stanley Cup hockey action and on Channel 8 The Olympiad program features the Incredible Five, a profile of five outstanding Olympic athletes.

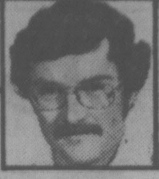

outdoors
by stewart lang

Fishermen connect when wind permits

Wind has played havoc with sport salmon fishermen around Vancouver Island during the past week but a few fishermen have ventured out between squalls nad picked up a few nice fish.

In addition, trout anglers are starting to connect in a number of Island lakes and streams.

Chinook salmon to 16 pounds are showing at the 200-foot depth off **Otter Point** near **Sooke** and smaller chinooks are turning up off **Secretary Island**. Green and silver Squirts work best.

Many limit catches of chinooks to 19 pounds are coming from **Bedford Island**, **Aldridge Point** and **Church Island** in **Becher Bay** when fishermen manage to miss the squalls.

Top catches were reported on between 60 feet of line and two pounds of weight and 115 feet of line and 10 pounds of weight along with anchovies, strip and white Squirts.

★ ★ ★

Pedder Bay is also yielding some good catches on anchovies. **Brian Waddell Jr.** boated a 19-pounder Sunday off **Cutlet Point** and **Eric Grubert** landed a 15-pounder Thursday morning right along the Pedder kelp bed.

Other good returns were noted in **Whirl Bay** and off **Christopher Point** and some action was also recorded on silver and green hootchies. Fish everything close to the bottom.

Halibut are also starting to turn up out from Pedder — a 38-pounder was taken earlier this week.

Howard Pepper, the guide at **Oak Bay**, came back from **Fiddle Reef** on Thursday morning with a 15-pounder and two six-pounders taken at the 100-foot depth on strip.

Action also started to pick up the same day on strip off **The Gap** and on hootchies off **The Flats**.

★ ★ ★

"Super-slow" was the word from **Sidney** and **Deep Cove** fishermen who also have been hindered by winds.

A few blues relieve an otherwise bleak picture in the middle part of **Saanich Inlet**. Most were taken between **Willis Point** and **Senanus Island**. It's been slow during the week in **Finlayson Arm** but some limit catches of chinooks to 17 pounds and a few blues to two pounds were landed on Squirts, plugs and bait in recent days.

Further up-Island, **Porlier Pass** is producing chinooks to eight pounds.

Fishermen working the drop-off at the 300-foot depth about one mile north of the **Big Finger** near **Nanaimo** are catching chinooks to 10 pounds on white and green and white hootchies.

Chinooks to 12 pounds are showing off the mouth of **Alberni Inlet**.

The stretch of water between **Denman** and **Hornby** islands, **Lambert Channel** and spots well offshore from **Bates Beach** have yielded a mixed bag of blues and chinooks to 16 pounds on Apex Hot Spots.

★ ★ ★

Trout anglers are picking up some fair catches on bait near **Marble Bay** in **Cowichan Lake**, in the **West Arm** of **Shawnigan Lake** and in **Quamichan**, **First**, **Second**, **Fourth**, **Comox** and **Lower Campbell** lakes.

★ ★ ★

NIBBLES: Victoria Fish and Game Protective Association is holding a prize and practice trap shoot Sunday.

Everyone is welcome and action gets underway at 12 noon on the Malahat range.

★ ★ ★

Oak Bay Marina is sponsoring a contest for all fishermen. Prizes and trophies will be given out for the largest chinook and coho weighed in between Apr. 26 and Oct. 15.

★ ★ ★

Some interesting work now being carried out under the federal-provincial Salmonid Enhancement Program (SEP) will minimize the problem of summer steelhead runs being decimated by commerical fishermen zeroing in on the enhanced stocks of sockeye salmon heading up Alberni Inlet.

Federal fisheries will be shifting the commerical season to a slightly later period and biologists will be enhancing the earlier portion of the summer steelhead runs.

Eventually, by this method, the steelhead will be separated from the sockeye.

★ ★ ★

Mt. Arrowsmith, contrary to some rumors floating about, is still open to skiing. In fact, 45 cm. of new snow fell on the Port Alberni area Wednesday night. This brought the total accumulation to 220 cm. at the bottom of the lower T-bar and 360 cm. at the top of the upper T-bar.

Arrowsmith will be open weekends, from 9 a.m. to 4 p.m., through May 15.

★ ★ ★

For everyone who asked, ling cod season opens Tuesday.

(Coble's Calendar on page 27).

Mick eyes mark in Island Open

No one has done it in 30 previous years. But in the 31st, Dave Mick has a chance to carve out a record in the annual Vancouver Island Open match-play tournament.

The golfing dentist from Royal Colwood, winner of the CFAX Trophy for the past two years, has a chance to become the first one to win the Island Open for three successive years.

The 1980 tournament gets under way Sunday with a limit entry of 120 ready to go in the qualifying round at Gorge Vale. The low 32 scorers make it into the championship flight and the next best 32 low net shooters will make up the handicap division.

Match play gets under way the following Sunday.

Mick, Jasper Park Lodge pro Ron MacLeod and the late Vaughan Trapp were the only players to score back-to-back victories. Bill Wakeham of Cowichan has scored the most victories — four — while MacLeod and Trapp each triumphed three times.

All contestants must present their 1980 B.C.G.A. handicap card, properly attested, to the starter.

Sunday's starting times:

8:00 — S. Dysart (CH), B. DeGirolamo (GV), E. G. Lock (P), W. Harrison (GV).
8:07 — G. Barlow (RC), F. Worthington (U), S. Holroyd (GV), D. Mick (RC).
8:14 — J. Girard (RC), L. Thompson (GV), R. Cormier (GM), R. Howard Jr. (RC).
8:21 — C. MacBey (RC), E. Barry (GV), I. Holroyd (GV), A. Baraniuk (Cow).
8:28 — D. Singlehurst (RC), B. Kubicek (GV), D. Little (GV), I. Fraser (RC).
8:35 — R. Steffanick (GV), J. Doran (BH), K. Worthington (Cow), F. Umphervilie (RC).
8:42 — D. Lowe (Met), G. Gill (Cow), G. Carlow (GV), T. Karpiuk (V).
8:49 — C. Chaster (Cow), M. Thomas (RC), D. Richardson (GV), D. Soberg (CH).
8:56 — B. Stott (Cow), J. Blair (Nan), M. Cook (CH), H. Donaldson (GV).
9:03 — W. Walters (GV), W. Douglas (RC), C. Keeping (Cow), P. Moretti (RC).

9:10 — Starter's time.
9:17 — B. Barlow (RC), M. Taylor (V), G. Spencer (RC), G. Murphy (GV).
9:24 — R. Kirby (GV), A. Robertson (GV), J. Jones (GV), N. O'Leary (RC).
9:31 — M. Vanderwolf (GV), G. Medues (Nan), D. Donaldson (GV), J. Russo (GV).
9:38 — R. Trueman (U), R. Gracie (RC), A. Stewart (GV), R. Carmichael (MM).
9:45 — R. Casson (GV), S. Ray (RC), A. MacLeod (Cow), S. Hambleton (RC).
9:52 — J. Mahovlic (RC), D. Rewakowsky (Al), D. Henry (GM), B. Ogg (Cow).
9:59 — R. Sacon (GM), T. Pisto (U), D. Anderson (V), R. Hollick (GM).
10:06 — C. Ovcharick (GM), B. Lean (RC), A. Thomson (RC), B. Sluggett (GM).
10:13 — Starter's time.
10:20 — B. Gandy (RC), P. Harris (V), A. Bruce (GM), A Glover (RC).
10:27 — K. Morgan (CH), T. Maftechuk (U), J. Harper (Nan), W. Little (U).
10:33 — L. Kerr (RC), B. Slonski (Cow), R. Gallop (Nan), G. Doherty (U).
10:40 — G. Milliken (GV), P. Scott (GM), K. Taylor (U), R. Logan (Nan).
10:47 — A. Cliff (GM), R. Ferguson (GV), M. Callan (U), J. Young (Nan).
10:54 — M. McKay (Nan), J. Gee (GV), S. Murdoch (RC), E. Beauchemin (GM).
11:01 — S. Harper (Nan), C. Dowds (CH), A. Forward (Cow), H. Jacobsen (GM).
11:08 — B. Hogarth (RC), B. Glencross (U), D. Miles (Al), D. Norbury (GM).
11:15 — M. Richards (GM), D. Mahovlic (V), W. Wakeham (Cow), D. Gowan (GM).
11:22 — J. Ferguson (GL), R. Marshall (Nan), W. Penny (GM), I. Barrodale (U).
11:29 — T. Murray (GV), R. Fowles (V), R. Matlock (Nan), J. Cook (GV).
11:36 — Al Robertson (GM), R. Beauchemin (GM), D. Girard (CH), W. Court (RC).

Young's retirement his 'toughest' play

VANCOUVER (CP) — All-star Jim Young is retiring from the Canadian Football League after 13 years with British Columbia Lions.

Young, 36, holds the all-time pass receiving yardage record for the Western Football Conference club and is third over-all in the CFL.

He was named the outstanding Canadian player in 1970 and 1972 and was a Western Conference All-Star in 1968 and 1972.

"This had to be one of the toughest decisions I have ever made," Young said. "I love the game and of course I have always been a Lion. I feel like I'm leaving a part of me behind when I leave the club."

Lions' head coach Vic Rapp said Young is the most outstanding player in the club's history.

Rapp said a month ago Young no longer fit into the club's plans.

"Within their boundaries of definition," Young said, "they were fair. I didn't do anything (five catches for 51 yards and one touchdown) last season. But I didn't get to play enough. It's the old story, you have to play to get the stats and you have to have the stats to get to play."

Alberta horsemen continue boycott

EDMONTON (CP) — Horsemen rejected a new contract offer proposed by the Western Canada Racing Association and will continue their boycott of Stampede Park in Calgary.

Bob Marsh, president of the Horsemen's Benevolent and Protective Association, said Thursday the new offer for a five-year contract is unacceptable.

Management, represented by Western Canada Racing Association Ltd., offered 57½ per cent of the 9½ per cent of pari-mutuel betting in the first two years, 1980 and 1981.

HOCKEY TRAIL

American League

Maine 3 Nova Scotia 2 (First game best-of-seven quarter-final)

New Haven 4 Rochester 2 (New Haven leads best-of-seven quarter-final 2-0)

Central League

Houston 3 Salt Lake 2 (Best-of-seven semi-final tied 1-1)

Indianapolis 4 Tulsa 3 (Indianapolis wins best-of-five quarter-final 3-0)

Fort Worth 7 Birmingham 4 (Fort Worth leads best-of-five quarter-final 2-1)

Eastern League

Richmond 4 Baltimore 2 (Baltimore leads best-of-seven semi-final 3-1)

Centennial Cup

Joliette 8 Hawkesbury 4 (Joliette leads best-of-seven Eastern semi-final 3-2)

Quebec Major Junior

Sherbrooke 10 Montreal 5 (Sherbrooke leads best-of-seven semi-final 3-1)

Ontario Major Junior

Peterborough 5 Ottawa 4 (Peterborough leads best-of-seven semi-final 3-0)

Brantford 5 Windsor 4 (Windsor leads best-of-seven semi-final 2-1)

VI 90 and
SEASPRAY'S FIELD LACROSSE CLUB
presents
Field Lacrosse at its finest

SATURDAY, APRIL 12th
Golden Gate Lacrosse Club
(San Francisco)
DIAMOND RING DAY
A Diamond Ring from Shore's Jewellers to be won by a lucky fan.

SUNDAY, APRIL 13th
University of Oregon Ducks
P.W.A. DAY
Trip for 2 anywhere in P.W.A.'s system and a 14" portable TV from Douglas TV

Centennial Stadium — UVic.
1:30 p.m.
Both Games for $5.00 or $3.00 per game

Tickets available at gate, also at Hillside Shopping Centre Ticket Outlet.

Now from Pioneer
the FARMSAW

FARMSAW
PIONEER

Standard Bar 18"
$316.95

- Displacement (in 3/cc) 4.0 cu. in. (65 cc)
- RPM at maximum h.p. 7,500
- Bendix-type starter, automatic compression release, electronic ignition
- Chain oil pump (automatic and adjustable)
- Vibration isolated handle non-slip cover

NOW AVAILABLE AT
ALF BECKER
AND SON LTD.
"We service what we sell"
2981 TILLICUM RD.
384-6414
CHARGEX VISA
master charge
4-3

CFAX 1070
Scores Again!
Exclusive Whitecap Play by Play
Catch the action!
Date: Saturday, April 12
Game: Whitecaps versus Seattle
Broadcast time: 7:45 p.m.
(Follow all home games on C-FAX)
Vancouver WHITECAPS

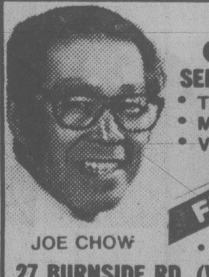

FREE
CARRY-IN
SERVICE ESTIMATES
- TV - STEREO
- MICROWAVES
- VIDEO
FREE ESTIMATES
OR
USE OUR
$10.00
IN-HOME
SERVICE CALL
homark
- SALES - SERVICE - RENTALS
JOE CHOW
27 BURNSIDE RD. (WEST) 381-5622 9:00 to 9:00
ALSO IN THE ROYAL OAK SHOPPING CENTRE
TV RENTALS
ALSO ● MICROWAVES ● VIDEO ● STEREO
RENT-TO-OWN AND PURCHASE

Le Car
goes a long way
between gas pumps

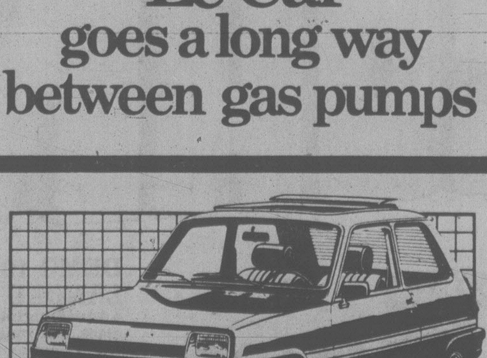

Certain items illustrated are optional at extra cost.

RENAULT Le Car
The room, ride and comfort you want. The economy you need.

1.3 Litre, 78.6 CID (1289 cc) 4-cylinder engine, 4-speed manual transmission, front wheel drive, Michelin steel belted radial BSW tires, front disc/rear drum brakes, four-wheel fully independent torsion bar suspension, rack and pinion steering, rear window defogger, bucket seats in leatherette, semi-styled wheels, fold-down rear seat, and much more.

MILEAGE ESTIMATES

	TL	GTL
Urban MPG:	35	33
Highway estimate:	54	50
Combined estimate:	44	42

Based upon Transport Canada 1980 Fuel Consumption Guide.

Le price
$5895
Le Car by RENAULT

Reg Midgley
MOTORS LTD.
736 CLOVERDALE AVE. 385-8756
4-11 Dealer License No. 5186

SNAPPER®
Any way you cut it . . . it's a snap with Snapper!
A Snapper walk-behind mower can broadcast, vacuum, bag, shred, or mulch. You'll find Snapper is worth more because it does more.
21" Self-Propelled Model SPECIAL
$449

"WE SERVICE WHAT WE SELL"
ALF BECKER
& SONS LTD.
(ISLAND MOWER CLINIC)
2981 TILLICUM RD.
384-6414
CHARGEX VISA
master charge
4-11

The light beer that doesn't give up on taste.

Labatt's
Est'd 1828
Special Lite
BEER BIÈRE
12 oz fl 341ml

'Specially good with almost any meal.
Less than 99 calories per bottle
makes Special Lite less filling.
Refreshing, real Canadian beer taste
makes it really food for thought.
Next time . . . . try the Special.

Oak Bay 'running' tripped Welsh side

By MAX LOW

When Canada's former rugby coaching co-ordinator Don Burgess watched Castaways struggle with and lose to visiting Welsh club Penygraig on Easter Monday, he knew what the Victoria side was doing wrong.

"They're not running at them," he said from the sideline. And when the Burgess-coached Oak Bay Wanderers went out against the Welshmen on sunlit Windsor Park Thursday evening, he made sure they didn't make the same mistake.

With the score tied 6-6 after no tries and four penalty goals, the fast Oak Bay backs started "running at them" five minutes into the second half, ripping over for two great tries and then withstanding a final onslaught by Penygraig to score an 18-10 victory. It was the first defeat for the Welshmen on their four-game tour of B.C. which ends next Monday with a match in Vancouver against the Rowing Club.

Thursday night wasn't a total disaster for Wales, though, as over on Royal Athletic Park the Penglais School team took over in the second half (after clinging to a 4-3 lead at half time) and crushed Mt. Douglas Mountainmen 19-6 in an exhibition high school game.

Centre Guy Prevost and fullback Jim Wenman were the heroes of the day for Oak Bay.

Neither side had really looked like scoring a try in a tight first half in which centre Hayden Morgan booted two penalty goals for the visitors and scrum-half Bruce Grey and winger Richard Foster kicked a penalty goal each for the Wanderers.

Then, Prevost made a clever break which ended in Wenman storming over for a try under the posts. Grey converted and suddenly it was 12-6.

Penygraig fought hard and looked as though any minute they'd cut that margin down a bit when Prevost intercepted a pass and sprinted 60 yards for a try. Again Grey converted and the Wanderers were ahead 18-6.

The hard-working Welshmen from the little town 18 miles from Cardiff never gave up, though, and right on time scrum-half Kevin Smallman nipped around for a try after a scrum near the Oak Bay line.

There was a certain amount of irony in the Welshmen's last game on the Vancouver Island section of their tour as, after almost a full week over here with only two matches played and a lot more time spent socializing, they looked worn out, to say the least! Yet on Easter Monday, when his team was on the winning end of things, Penygraig coach Stuart Smith was ready to hand British Columbians the rugby drinking championship of the world, saying the game is "much more of a social one here than it is back in Wales."

Mt. Doug coach John Howe might have expected the Penglais boys to be both dejected after their 24-7 loss the other day to Oak Bay High and worn out as they were playing their fifth and final game on a hectic B.C. tour. But it didn't turn out like that.

The visitors, who attend the 1,200-student co-ed Penglais school in Aberyswyth in mid-Wales, got only a try by No.8 Benet Slay to a penalty goal kicked by Mt. Doug's Colin Ayers, despite dominating the first half territorially.

Then, early in the second half, a runaway try by fly-half Andy Meredith, who kicked ahead and then raced through to fall on the rolling ball, opened things up. Fullback Mark Devereux converted that one and then booted a penalty goal and soon the Welsh boys led 13-3.

Three minutes from the end, the Welsh forwards pushed their way down field and flanker David Gurnett went over for a try, which Devereux again converted.

One positive thing must be said about the Mt. Doug players: while they may have been outclassed, they never gave up trying and, after coming very close to a try several times in the dying minutes, their spirit was rewarded when Ayers kicked his second penalty goal to make the final score 19-6.

COUGAR SUMMARY

VICTORIA 5, SEATTLE 6

First Period

1. Seattle, Mesic (Neeld, A. Graves) 8:41
2. Seattle, B. Graves 9:11
3. Victoria, McCarthy 1 17:53

Penalties — Haight Se 11:27.

Second Period

4. Victoria, Palmer 4 (Razansoff, Jansch) 2:33
5. Seattle, Ward 4:59
6. Seattle, Held (Marsh, B. Graves) 12:28
7. Victoria, Palmer 5 18:39

Penalties — A. Graves Se 3:52, McGill V 6:10, Neeld Se, Jacobson V 7:36, Dawes V 8:52, Adams V 14:34, Robertson V 16:48, B. Graves Se, Adams V 18:12.

Third Period

8. Seattle, Morton (Stanger, Ward) 0:50
9. Victoria, Robertson 5 (Morrison, Feltrin) 15:16
10. Seattle, Ward (Werbeniuk, Stanger) 16:51
11. Victoria, Palmer 6 (Feltrin, McGill) 18:23

Penalties — Morrison V, major, Haight Se, major, 10-minute misconduct 0:29, Jacobson V 1:21, Jacobson V 7:55, A. Graves Se 7:55, B. Graves Se, Adams V majors, Jacobson V 11:39, Lynott Se 13:51, Zinn V, Postlewaite Se 17:39.

Shots on goal by

Victoria 16 13 20—49

Seattle 11 15 9—35

Goal — Eastman, Victoria; Hodge, Seattle.

Attendance — 2,106.

WESTERN DIVISION	G	W	L	F	A	P
Victoria	8	5	3	32	22	10
Seattle	8	4	4	28	35	8
Portland	8	3	5	26	31	6
EASTERN DIVISION						
Medicine Hat	2	2	0	10	8	4
Regina	3	1	2	15	16	2
Brandon	3	1	2	11	12	2

Janet and Gary claim Times' fivepin awards

Janet Salter, a junior, and Gary Drinkwalter claimed the fivepin awards during the 25th week of competition in the 17th annual Times Bowler-of-the-Week contest.

Janet, who was sparing for the PTA League at Mayfair Lanes, rolled a 242-248-268 — 758 series to top the women's division.

Gary connected with a 321-276-301 — 898 series to take men's laurels in the Queen of Peace League at Wilson's Bowladrome.

Both are now qualified to compete in the season-end Bowler-of-the-Year rolloffs scheduled for 1 p.m. May 4 at Town and Country.

Tenpin winners in the 26-week contest compete in rolloffs at the same time April 27 at Mayfair.

No golf clubs for Leafs — yet

TORONTO (CP) — It doesn't take much to have Harold Ballard and Darryl Sittler reaching for each others throats.

Two losses in the Stanley Cup playoffs will do just fine.

After watching the North Stars jump to an easy 2-0 lead in the best-of-five National Hockey League playoff series, Ballard, owner of the Leafs, complained that his club lacked desire and played as if "they wanted to get the golf clubs out."

Sittler, the ex-Leaf captain, who has been criticized the entire year by management, quickly went to the players' defence.

He charged that Ballard's statements were "demeaning and do nothing but hurt the team.

"Statements like that make the players sick. But then you must understand where comments like that are coming from. He hasn't had his name in the paper for a while.

"I actually think he (Ballard) believes he can motivate us that way, get our dander up, but it doesn't work. We're playing a real good hockey team. We're trying hard."

Soccer Selects crush Edmonton

Lower Vancouver Island Selects overwhelmed visiting Edmonton Black Gold 5-0 Thursday in an under-16 exhibition soccer match at Carnarvon Park.

Scott Longpre, Brian Mosley, Jeff Mallett and brothers Adam and Simon Keith scored the goals.

The Selects, who play their first Whitecaps Challenge Tournament at 6:15 p.m. on Saturday, April 19, have been notified that eight boys from their squad have been named to take part in trials for the B.C. under-16 team. The most the Lower Island, coached by Mike De Turberville, has ever had before is three.

In the Challenge tourney, the Lower Island team plays Delta Selects prior to the Whitecaps home game with Minnesota Kicks.

The Edmonton Black Gold side meets Bays United Metro Toyota at 5 p.m. today at Carnarvon Park.

J.R. came close to historic mark

By Associated Press

On a night when he came within 2 2-3 innings of joining the likes of Bob Feller and Leon Ames in baseball history, uppermost in J.R. Richard's mind was not walking anyone.

Richard, the National League's strikeout king, breezed through 6 1-3 innings of perfect ball Thursday night before yielding a hit as he pitched Houston Astros to a 3-2 victory over Los Angeles Dodgers.

The 6-foot-8 Richard struck out 13 before getting relief help in the ninth from Joe Sambito, but more importantly he did not walk a batter. Including spring training, the hard-throwing right-hander has gone 20 innings without yielding a free pass.

"I think this was the best night I've had since I was in the major leagues," said Richard, who walked 98 batters last season compared to 141 the year before.

Rudy Law ended Richard's bid for a no-hitter, grounding a single between first and second. Reggie Smith followed with a double, and the Dodgers scored their runs on a throwing error by Astros third baseman Enos Cabell and Dusty Baker's sacrifice fly.

Until the seventh, Richard had a shot at becoming only the third man in baseball history to begin the season with a no-hitter. Ames, of the New York Giants, did it in 1909, but he yielded a hit in the 10th and the Giants lost 3-0 to Brooklyn Dodgers in 13. Feller did it with Cleveland Indians in 1940 when he beat Chicago White Sox 1-0 on opening day, 1940.

While Richard was throwing strikes, Goose Gossage was throwing the game away for New York Yankes in the American League.

Gossage uncorked a wild pitch with the bases loaded to hand the game to Texas Rangers.

"What a way to break in," said Dick Howser, the Yankees rookie manager, after the 1-0, 12-inning loss to Texas.

Gossage came into the game in relief of Tom Underwood in the 12th with one out and proceeded to throw his only pitch low and away from catcher Rick Cerone. The ball bounced to the backstop, allowing Mickey Rivers to race home from third with the only run of the game.

"Boy, I can find a way to mess them up," said Gossage. "I wanted to get the ball down."

In other American League action, Baltimore Orioles whipped Chicago White Sox 5-3; Detroit Tigers beat Kansas City Royals 5-1; Milwaukee Brewers defeated Boston Red Sox 9-5 and Minnesota Twins stopped Oakland A's, 9-7.

Roy Smalley and Rick Sofield hit solo homers in the 12th to lead Minnesota over Oakland in Billy Martin's first game as the A's manager. Martin was greeted before the game with a two-minute standing ovation by the A's biggest home crowd in two years, 24,415.

In other NL games, St. Louis Cardinals edged Pittsburgh Pirates 1-0, New York Mets defeated Chicago Cubs 5-2 and San Diego Padres downed San Francisco Giants, 6-4.

(Scores on page 29).

Dispute issues 'left for later'

NEW YORK (AP) — Negotiators in major league baseball's contract dispute huddled around a conference table for more than five hours Thursday but left the discussion of major issues for later sessions.

The meeting of the two sides with a federal mediator, the second of seven scheduled over the next three weeks, originally was expected to deal with management's responses to player proposals the Players Association modified March 18.

But those issues, including a new ceiling on minimum salaries and the waiting period for a player becoming a free agent, were bypassed. Instead, negotiators confirmed that players' wives and children will be allowed to fly first class and discussed other "miniscule matters," said Marvin Miller, executive director of the Players Association.

"They (management) purposely bypassed those issues," said Miller. "Mr. Grebey's response today was, 'We have loads of time.'"

Ray Grebey, management's chief negotiator, could not be reached for comment.

The players voted in Dallas on April 1 to cancel the final week of exhibition games but to open the regular season on schedule. They also set May 23 as the date for striking regular-season games if no accord on a new basic agreement was reached by midnight May 22.

The next negotiating session will be held Tuesday.

EXHIBITION SET

TORONTO (CP) — Toronto Blizzard of the North American Soccer League will play Nottingham Forest of the English League's First Division in an exhibition here July 31.

CLEAN-UP AT CORNELL

ON REMAINING '79 NEW AND DEMONSTRATOR MODELS
AT "UNBELIEVABLE PRICES"
1 YEAR OR 20,000 KM WARRANTY ON '79 DEMONSTRATORS LISTED BELOW

DEMO 1979 MONTE CARLO
4.4-litre V-8 automatic, power steering, power brakes, AM radio, bench seat, steel belted radials, white wall tires and much more. Colors: Carmine or Light Blue.
Stock #'s 815 and 816.
Mileage: (815) 10,243 km; (816) 15,737 km.
SALE PRICE $6638

DEMO 1979 MONTE CARLO
4.4-litre V-8 automatic, bench seat, power steering, power brakes, sport mirrors. Rear defogger, steel belted radials and much more. Color: Dark Blue.
Stock #804.
Mileage: 18,039 km
SALE PRICE $6931

DEMO 1979 MONTE CARLO
4.4-litre V-8 engine, automatic, body side mouldings, heavy duty suspension, power steering, power brakes, AM radio and much more. Color: Beige.
Stock #803.
Mileage: 19,800 km.
SALE PRICE $6961

BRAND NEW 1979 CHEVY VAN
125" wheel base, 5.7-litre engine, automatic, heavy duty front and rear shocks. Right-hand side and rear door glass plus much more. Color: Light Camel.
Stock #1913
SALE PRICE $7131

BRAND NEW 1979 CHEVY VAN
125" wheel base, 5.7-litre engine, automatic, rear step bumper, AM radio, side and rear glass, gauges, heavy duty front and rear shocks and more. Color: Hawaiian Blue.
Stock #1901
SALE PRICE $7185

DEMO 1979 MONTE CARLO
Landau Coupe, 5-litre engine, automatic, rear defogger, tinted glass, AM 8-track tape, comfort tilt steering wheel, heavy duty suspension plus much more. Color: Light Blue.
Stock #809.
Mileage: 8,659 km.
SALE PRICE $7763

BRAND NEW 1979 MALIBU CLASSIC 4-DOOR STATION WAGON
4.4-litre engine, automatic, air conditioning, tinted glass, AM radio, cruise control, estate package, power tailgate release, roof luggage carrier plus much more. Color: Blue Metallic.
Stock #711
SALE PRICE $8251

DEMO 1979 CAPRICE CLASSIC 4-DR
5-litre V-8 engine, automatic, air conditioning, tinted glass, custom tutone paint, comfortilt steering wheel. AM radio and much more. Color: Beige. Mileage: 14,550 km.
Stock #911
SALE PRICE $8276

DEMO 1979 MONTE CARLO LANDAU COUPE
4.4-litre engine, automatic, air conditioning, tinted glass, AM radio-8-track stereo, tilt steering, body side mouldings, wire wheel covers and much more. Color: Dark Brown Metallic.
Stock #801.
Mileage: 16,003 km.
SALE PRICE $8363

BRAND NEW 1979 MALIBU CLASSIC 4-DR STATION WAGON
4.4-litre engine, automatic, power steering, power brakes, electric windows, rear defogger, tinted glass, sport mirror, roof carrier, estate package, power tailgate, air conditioning and a whole lot more. Color: Dark Blue Metallic.
Stock #25.
SALE PRICE $8473

DEMO 1979 IMPALA 4-DR SEDAN
5-litre engine, automatic, air conditioning, tinted glass, custom tutone paint, AM radio, heavy duty suspension, tilt steering, insulation package plus a whole lot more. Color: Silver Metallic.
Stock #950.
Mileage: 11,871 km.
SALE PRICE $8531

BRAND NEW 1979 CHEV PICKUP
4-wheel drive, 6.6-litre engine, automatic, rear window sliding glass, tilt steering, wheel covers, AM radio, rear step bumper, 20 gallon fuel tank and much more. color: Frost White.
Stock #1729.
(WITH CANOPY) SALE PRICE $9648
(WITHOUT CANOPY) SALE PRICE $8933

CORNELL | GM 16% G.M.A.C. FINANCING | SUBJECT TO CHANGE AT ANYTIME | 3050 DOUGLAS ST. ALL TRADES WELCOME Dealer Licence 5378 385-5777

4-11

sports

around our shores

pat dufour

Invitation to new boaters to stock up on knowledge

Power squadrons have earned a name throughout Canada for their contributions to boat safety through education and the Victoria Power Squadron will be carrying on the tradition this coming Tuesday.

As a public service, the squadron will put on a boating seminar, starting at 7 p.m. in the Spectrum school. The seminar is free-of-charge and aimed mainly at those who are new to the boating game.

It will last between 3½ and four hours and will cover such subjects as rules of the road, government regulations, charts and symbols, aids to navigation, cold water survival, safety gear and equipment.

If you're interested, you can register by phoning CJVI, which is co-sponsoring the event.

Irene Westover would like to remind those who graduated from the squadron's night classes this year that tickets are going fast for the graduation ball and banquet, to be held April 25 at the University of Victoria. Deadline for reservations is today so if you're intending to go give her a ring at 592-1995.

★ ★ ★

Vancouver Island boats made a good showing in the 12th annual Southern Strait of Georgia, sailed on the blustery Easter weekend out of the West Vancouver Yacht Club. A total of 123 boats took part in the long 137-miler and the shorter 95-mile race.

In Pacific Handicap Racing Fleet competition Tim Morris' Madeleine took first place in Division B. Fellow club member Don Wilson sailed his Menehune to fifth spot in the division.

Bob Beck's Mezuza of the Nanaimo Yacht Club placed sixth in Division C while Jim MacFarlane's Vandal II of the Maple Bay Yacht Club ended in eighth spot in Division E.

Three Royal Victoria Yacht Club boats placed high in one-ton International Offshore Rule racing. Greg Oliver's The Distant Drummer came second, being beaten out by Vic Bishop's Brigadoon of WVYC. Moondance, owned by Bob Buffam and Peter Dennis, came third and Steve Meredith's Country Style finished fifth.

Another RVYC boat to do well was Ken Brown's Razzmatazz. She placed second in the division for smaller IOR boats. The winner of that division was Tim Maledy's Sitka of the Royal Vancouver Yacht Club.

In Division II racing, two RVYC boats that made their presence known were Ross Mathewson's Kotuku, who placed fourth, and Louis Lindholm's Annie Cadby, who came second.

Winner of Division I and over-all winner of the race was John Long's Indomitable from Royal Van. Placing second and third were Weatherly, the converted 12-metre owned by Allan Buchan and Lynn Sommers of the Tacoma Yacht Club and Ron Hart's Defiance, also from TYC.

★ ★ ★

RVYC will have its annual William Head race on Sunday, the boats getting their start gun at 10 a.m. off Harling Point. There will be both IOR and PHRF racing and the club's Cal 20 fleet will have a race to the Fairway buoy and back at the same time.

As the races are sailed off the Victoria waterfront they should provide some interest for those who prefer to spend Sunday strolling or driving along the Dallas Road area.

★ ★ ★

The CBSC also has a long-distance race planned for Sunday. The 18-miler to Zero Rock and back will start at 9:30 a.m. in the vicinity of the government wharf at Sidney.

Also at Sidney, the enthusiastic Hobie Cat fleet will have club racing out of Tulista Park. This should get under way soon after a skippers' meeting at 11 a.m.

★ ★ ★

Members of the Victoria Canoe and Kayak Club plan a saltchuk trip to Piers Island on Sunday. They will set out from the dock to Piers Island on Barnacle Road at 10:30 a.m. The access road is just right of the Swartz Bay ferry terminal's parking area.

Ken Gibbard is arranging this interesting sortie and can give you any information you need if you phone him at 477-4656.

Philadelphia's hoop giants have trouble with little guy

ATLANTA (AP) — Tiny Charlie Criss, Atlanta's inspirational mighty mite, combined with two of his towering teammates Thursday night to lift the Hawks back into contention in their National Basketball Association playoff with Philadelphia 76ers.

Criss, the smallest player in the NBA at 5-foot-8, moved through the 76ers for 11 of his 16 points in the final period to power the Hawks to a 105-93 triumph and narrow Philadelphia's lead to 2-1 in the best-of-seven series.

The fourth game will be played in Atlanta on Sunday.

"Criss really gave them life," said Philadelphia coach Billy Cunningham. "The guy's got a heart as big as anyone I've ever seen. That's why he's in this league."

It wasn't only Criss, however, as Cunningham pointed out.

Wayne (Tree) Rollins, the biggest Hawk at 7-foot-1, and his backup at centre Steve Hawes, also were devastating. Hawes and Rollins had 38 points between them, 30 rebounds, including 16 on offense, and no turnovers.

COBLE'S FISHERMAN'S CALENDAR

Time for Each Day, "Tells When Fish Bite Best"

FOR THE WEEK APRIL 13 THRU APRIL 20

SUN	MON	TUE	WED	THU	FRI	SAT	SUN
13	14	15	16	17	18	19	20
8:46 a.m.	9:42 a.m.	10:37 a.m.	11:34 a.m.	12:31 p.m.	1:27 p.m.	2:27 p.m.	3:16 p.m.

All times are Pacific Standard Time Copyright 1977

Blacker the Fish — Better the Day for Fishing

NOT AFFECTED BY RAIN
META
SLUG
KILLER BAIT
DOMESTIC

At all better
Garden Centre Outlets

THE LEGEND ON TWO WHEELS.

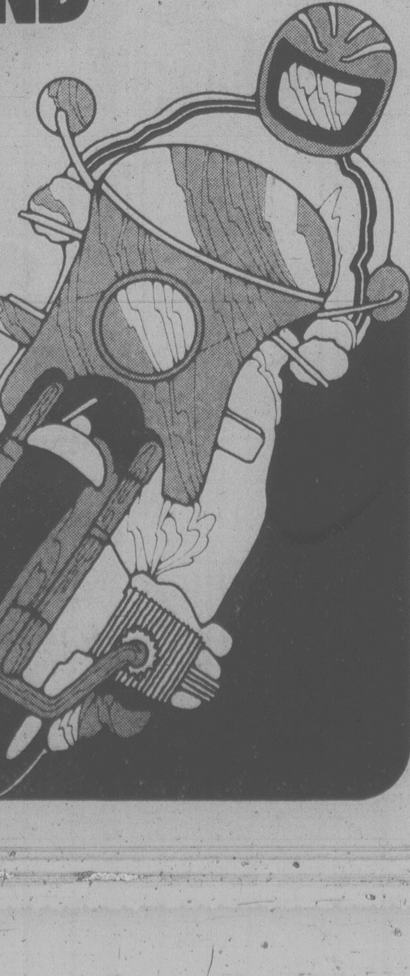

The legend that is BMW has developed over some sixty years of leadership in the industry. This experience has resulted in today's perfectly balanced line of BMW Motorcycles — elegantly engineered to achieve superb road handling — the most consistent production of transferable power and optimum riding comfort. See the full line of outstanding BMW Motorcycles today at:

H & R MOTORCYCLES LTD.
9752 - 4th Street
Sidney, B.C.
Phone: (604) 656-3433
dealer licence number 5532

BMW

PICTURE YOURSELF IN THESE

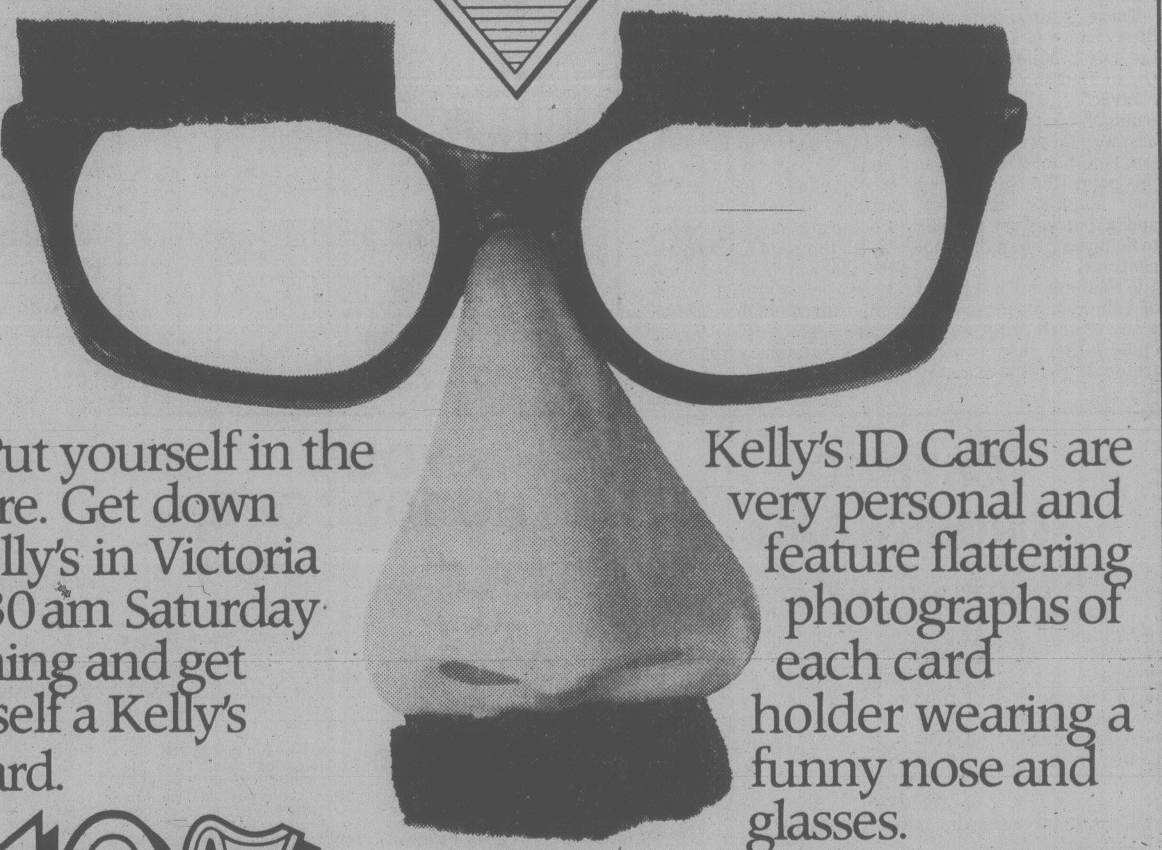

Put yourself in the picture. Get down to Kelly's in Victoria at 9:30 am Saturday morning and get yourself a Kelly's ID Card.

Kelly's ID Cards are very personal and feature flattering photographs of each card holder wearing a funny nose and glasses. That's to make it easier for us to identify card holders.

10% DISCOUNT

It'll save you 10% on all your record and tape purchases* at Kelly's for one full year.

But get there early because Kelly's ID Cards will be awarded to only the first 500 customers into our store Saturday, April 12.

I D
Kelly's
SIGNATURE Sid Snort.
No. 000
Entitles bearer to 10% off all regular priced records and tapes • Expiry date: April 15, 1981 • Not applicable to sale priced merchandise • Not transferable • Valid only at: 810 Granville Street, Vancouver • 728 Yates Street, Victoria • 22 Victoria Crescent, Nanaimo • This card remains the property of Kelly's and must be returned on request

Yes, this could be you if you're a lucky Kelly's ID Card holder.

So, if you've got a nose for value, better put yourself in the picture at Kelly's.

*Regular priced merchandise only.

Kelly's®

728 YATES

FAMILY CIRCLE

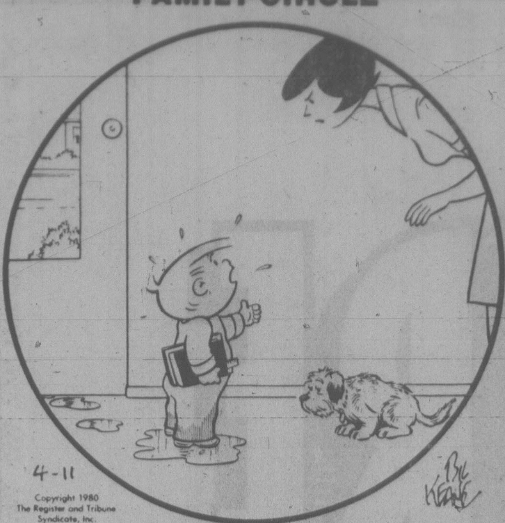
4-11
Copyright 1980 The Register and Tribune Syndicate, Inc.
Bil Keane

"Well, actually, y'see I spotted this puddle in Ferrell's driveway and I . . . well, I just lost my head."

Contract Bridge B. Jay Becker

You are South and hold the following hand:

♠AJ96 ♡KQ853 ◊10 ♣KJ4

The bidding has gone:

North	South
1 ♣	1 ♡
2 ♡	2 ♠

What would you bid next if North now bid:

1. Two notrump.
2. Three clubs.
3. Three hearts.
4. Four hearts.

* * *

1. Three clubs. You know by now that North started with a minimum opening bid (he raised one heart to only two hearts); that North has only three-card support (he would not shy away from hearts with four-card trump support); and that North probably has a balanced hand that includes diamond strength (judging from his two notrump bid).

There is therefore very little chance of a slam, and the only problem now is to try to find the best game contract — whether in notrump, hearts or clubs. The best way to solve that problem is to bid three clubs at this point (thus identifying your singleton diamond), and in that way ask partner to help you choose the final contract.

2. Four clubs. The chance of a slam increases greatly when North bids three clubs rather than two notrump. North almost surely has six clubs, as well as three hearts, and his high cards may include the A-Q of clubs and ace of hearts, which would already make a slam feasible.

Alternatively, you could jump to four hearts or five clubs (over three clubs), but all too often you'd miss a sound slam contract by doing so.

3. Four hearts. You have to abandon hopes for a slam after North has shown willingness to let the bidding die at two hearts, and was then also willing to close the bidding at three hearts. True, North almost surely has four trumps, but you need much more than that to justify a slam undertaking. You could, alternatively, bid four clubs instead of four hearts, but this delicate slam try might lead to a partnership misunderstanding.

4. Four notrump. A slam in hearts is now likely and the best way to deal with the situation is to use Blackwood. If partner's response shows either two or three aces, you bid six hearts.

It might be argued that the two heart bid by North could have been based on absolutely minimum values. However, this can no longer be true after North jumps to four hearts. He obviously has four-card trump support, but, more important than that, he has more high-card power or better distribution than you might otherwise expect.

CRYPTIC CROSSWORD

ANSWERS TO THURS. PUZZLE

Across:
6 Edition
7 Total
9 Age
10 Orangeade
12 Oddly enough
15 Astonishing
17 Be careful
19 Tip
21 Utter
22 Stretch

Down:
1 Adage
2 Etc.
3 Tour
4 Come round
5 Bandage
8 Enmesh
11 Advocates
13 Loiter
14 Asserts
16 Cinch
18 Unto
20 Pet

CLUES

ACROSS

1 Come in force showing initiative (10)
7 Lift shafts, we hear (5)
8 Close shaves? (7)
10 Those who crib in exams upset teachers (8)
11 Leading sea power (4)
13 It's inadvisable to get us confused with wine (6)
15 Walk a short way with a list (6)
17 Knight I sent back for the flag (4)
18 Worn after rowing? (8)
21 Fisherman's profit? (3,4)
22 Tag on for a dance (5)
23 Remembers about prayers (10)

DOWN

1 Banish to a former French island (5)
2 A Trieste composition (8)
3 At holiday time it may be busy or in repose (6)
4 Unusual way to serve meat (4)
5 She is used to having high scores (7)
6 Wise safeguard, but I put no care into it (10)
9 One's hotel accommodation (6,4)
12 Fit as a lithe cat might be (8)
14 Sound cheerful while going round the short way (7)
16 Underground route (6)
19 Six points for climbers (5)
20 Turn up the gas-ring to cook it (4)

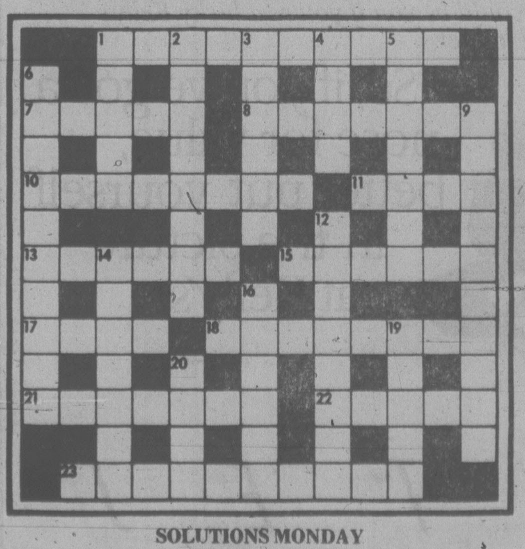
1
2
3
4
5
6
7
8
9
10
11
12
13
14
15
16
17
18
19
20
21
22
23

SOLUTIONS MONDAY

DENNIS THE MENACE

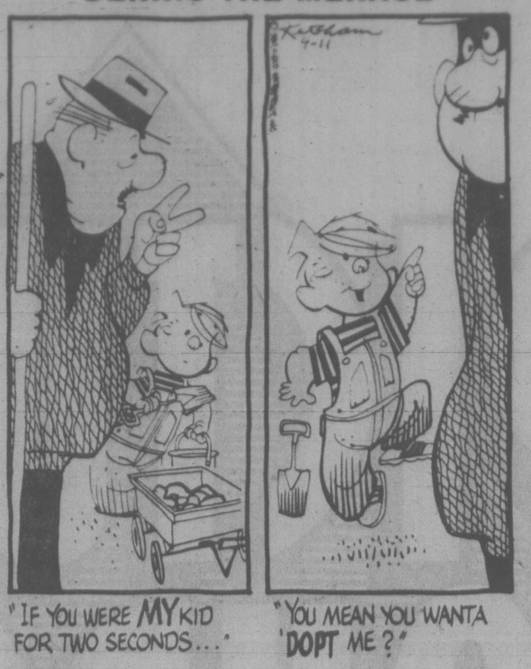
Ketcham 4-11
"IF YOU WERE MY KID FOR TWO SECONDS..."
"YOU MEAN YOU WANTA 'DOPT ME?"

ZIGGY

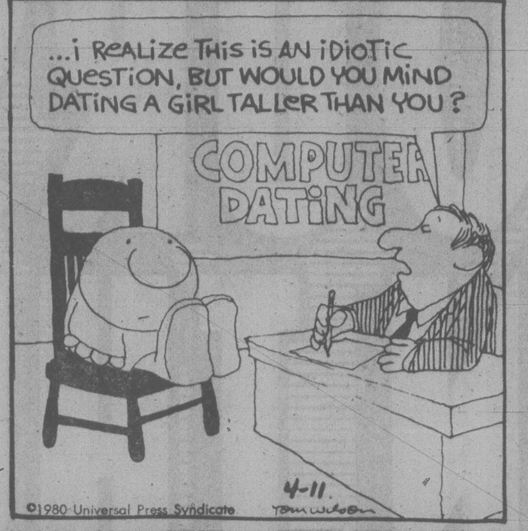
...i REALIZE THIS IS AN iDIOTIC QUESTION, BUT WOULD YOU MIND DATING A GIRL TALLER THAN YOU?
COMPUTER DATING
4-11
©1980 Universal Press Syndicate
Tom Wilson

WORDY GURDY®

BY TRICKY RICKY KANE

Every answer is a rhyming pair of words (like FAT CAT and DOUBLE TROUBLE), and they will fit in the letter squares. The number after the definition tells you how many syllables in each word. To win $10, send your original rhymes with your definitions to this newspaper. All entries become the property of UFS, Inc.

© 1980 United Feature Syndicate, Inc.

Thanks and $10 to Dale Kennedy of Sawyer, KS for #1. Send *your* entry to this newspaper.

1. Police photo of a wrinkly-faced dog (1)
2. Aries caper (1)
3. Capture honeymakers (1)
4. Judith Krantz's insane Princess (2)
5. Lorne's Levis (1)
6. He donates jalopies (2)
7. Checking out the crowd with drink in hand (2)

ANSWERS: 1. PUG MUG 2. RAM SCAM 3. SEIZE BEES 4. CRAZY DAISY 5. GREENES JEANS 6. FLIVVER GIVER 7. CRUISING BOOZING

4-11

YOUR HOROSCOPE

Astrological Forecast
for
Saturday, April 12

By SYDNEY OMARR

ARIES (Mar. 21-Apr. 19): You have powerful supporters behind scenes. You are "trusted" with confidential data. Be discreet, not intimidated. Door is open and you can enter territory of Establishment. Means you no longer will be on outside looking in — you can make it!

TAURUS (Apr. 20-May 20): You gain wider recognition by perceiving potential. Refuse to be limited by those who lack faith or vision. Set your own pace and dream your own dreams. Wishes can and will come true. You'll be rid of "emotional anchor."

GEMINI (May 21-June 20): Strive for greater independence of thought action — emphasis on reputation, honor, ability to assume authority. Leo, Aquarius persons figure in scenario. You're due for special honor, promotion. Take cold plunge into future.

CANCER (June 21-July 22): Trust your own judgment. You overcome distance and language barriers. Accent on rewards based on written or published material. Another Cancer, a Leo and an Aquarian figure in scenario. In matters of speculation, stick with number 11.

LEO (July 23-Aug. 22): Obtain an accounting. Be familiar with money, where it is and how it gets that way. Accent also on emotional involvement, special agreements, relationship with member of opposite sex. Gemini, Virgo, Sagittarius persons figure prominently.

VIRGO (Aug. 23-Sept. 22): Be willing to tear down for ultimate purpose of rebuilding on more solid structure. Accent on special agreement, public relations, coming to terms with one who holds opposing views. A contract could contain "hidden clause." Be observant!

LIBRA (Sept. 23-Oct. 22): Be ready for a variety of sensations, good news concerning member of opposite sex and chance for greater self-expression. Emphasis on service, dependents, pets, basic duties and tax returns. Sagittarian figures in scenario.

SCORPIO (Oct. 23-Nov. 21): Emphasis on creativity, special relationship, charisma and love. Taurus, Libra and another Scorpio figure prominently. In matters of speculation, choose number 6. Select quality material for purpose of remodeling, beautifying surroundings.

SAGITTARIUS (Nov. 22-Dec. 21): Be ready for questions — have necessary material at hand. Take nothing for granted. Find out what is expected of you. Insist on definition of terms. Deal with Pisces Virgo individuals. Older family member is in your corner.

CAPRICORN (Dec. 22-Jan. 19): Recent expenditures come home to roost. Means balance personal budget. Accent on trips, fulfillment of past obligations. Hold fast to principles. You are on right track despite envious associate who claims otherwise. Keep resolutions!

AQUARIUS (Jan. 20-Feb. 18): Emphasis on distribution, display, ability to express views in dynamic, dramatic fashion. Protect possessions, get credit due, count your change and fulfill profit potential. Refuse to be limited by "ancient" procedures. Aries, Libra persons figure prominently.

PISCES (Feb. 19-Mar. 20): Make new starts in new directions — pioneer a trail. Judgment, intuition and timing are on target. Imprint style, stress individuality. Member of opposite sex is drawn to you and makes no secret of it. State views in positive manner. You'll win!

IF APRIL 12 IS YOUR BIRTHDAY you are more conscious of body image than the average person. Sense of humor is one of your greatest assets. You are versatile, tend to scatter your forces and members of opposite sex find you very attractive. Gemini, Sagittarius persons play important roles in your life. Travel and accelerated social activity indicated for you in May. October could be one of your most memorable months of 1980, a year in which you learn what is essential to your happiness. You did right thing in making major domestic adjustment last year. That fact soon will become evident.

FUN WITH FIGURES

By J.A.H. HUNTER

Today we have a Magic Square. That's a sequence of consecutive positive numbers arranged in solid square formation so that each column, each row and each diagonal adds up to the same magic total.

The greatest number in our sequence is one less than a third of the square of its smallest number, and we have the smallest magic square for which all of this is possible.

What is its magic total?

(Answer Monday)

Yesterday's answer: STEVEN was 148687.

DOWNSTOWN

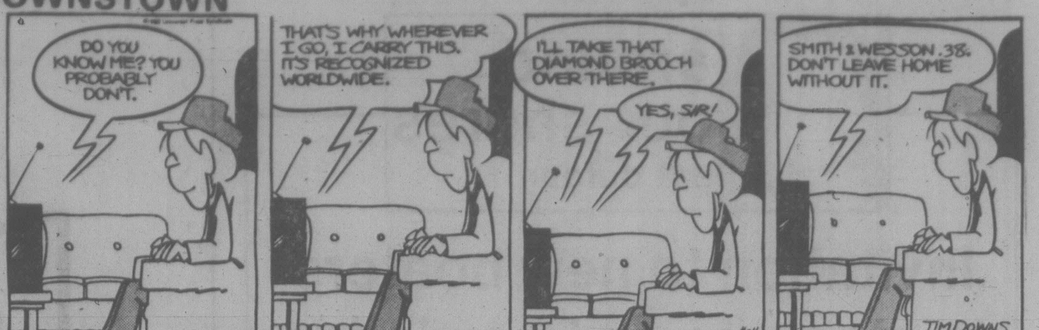
DO YOU KNOW ME? YOU PROBABLY DON'T.
THAT'S WHY WHEREVER I GO, I CARRY THIS. IT'S RECOGNIZED WORLDWIDE.
I'LL TAKE THAT DIAMOND BROOCH OVER THERE.
YES, SIR!
SMITH & WESSON .38: DON'T LEAVE HOME WITHOUT IT.
4-11
TIM DOWNS

BUCK ROGERS

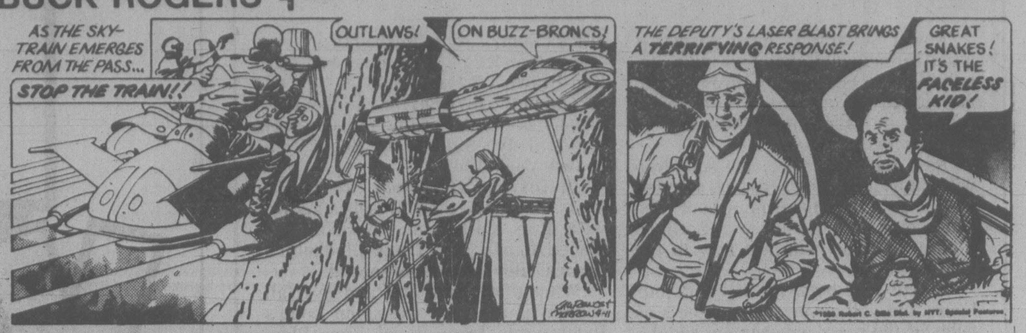
AS THE SKY-TRAIN EMERGES FROM THE PASS...
OUTLAWS!
ON BUZZ-BRONCS!
STOP THE TRAIN!!
THE DEPUTY'S LASER BLAST BRINGS A TERRIFYING RESPONSE!
GREAT SNAKES! IT'S THE FACELESS KID!
4-11
©1980 Robert C. Dille Dist. by NYT. Special Features

WINNIE THE POOH

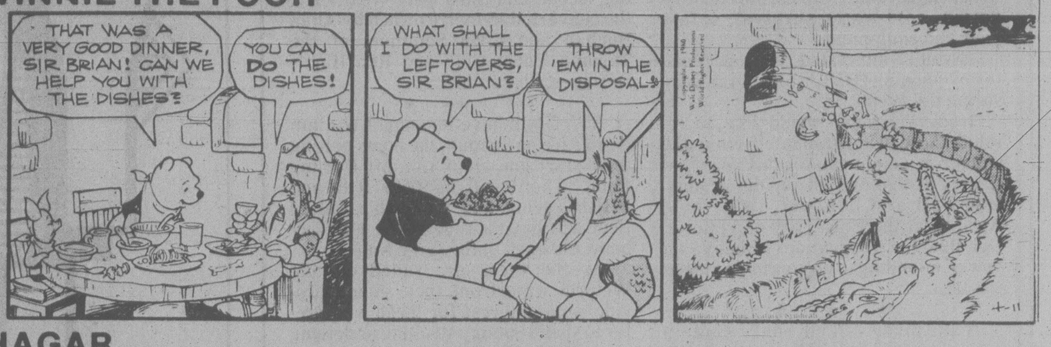
THAT WAS A VERY GOOD DINNER, SIR BRIAN! CAN WE HELP YOU WITH THE DISHES?
YOU CAN DO THE DISHES!
WHAT SHALL I DO WITH THE LEFTOVERS, SIR BRIAN?
THROW 'EM IN THE DISPOSAL.
Copyright © 1980 Walt Disney Productions World Rights Reserved
4-11

HAGAR

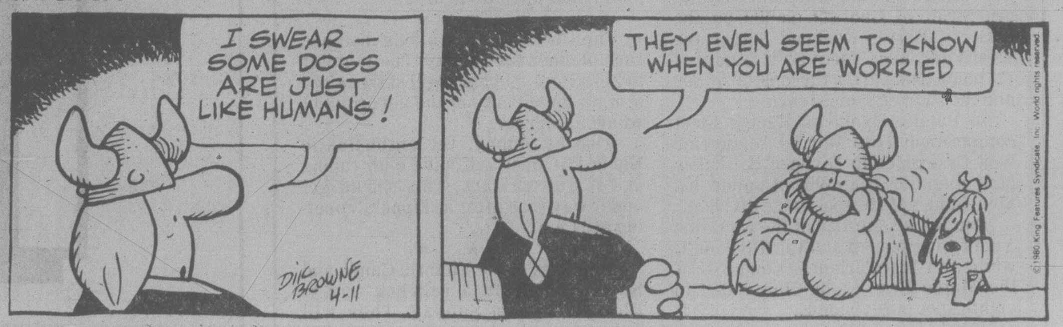
I SWEAR — SOME DOGS ARE JUST LIKE HUMANS!
DIK BROWNE 4-11
THEY EVEN SEEM TO KNOW WHEN YOU ARE WORRIED
©1980 King Features Syndicate, Inc. World rights reserved.

PEANUTS

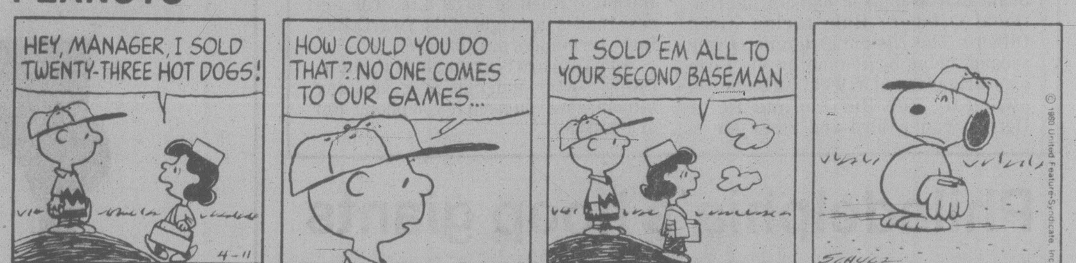
HEY, MANAGER, I SOLD TWENTY-THREE HOT DOGS!
4-11
HOW COULD YOU DO THAT? NO ONE COMES TO OUR GAMES...
I SOLD 'EM ALL TO YOUR SECOND BASEMAN
SCHULZ
© 1980 United Feature Syndicate, Inc.

B.C.

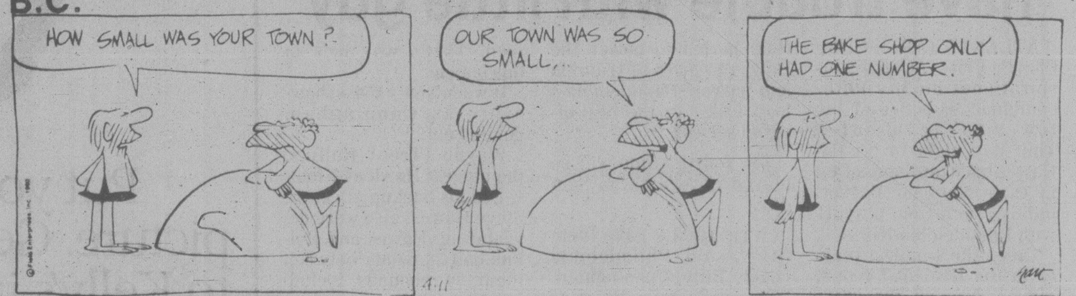
HOW SMALL WAS YOUR TOWN?
OUR TOWN WAS SO SMALL,...
THE BAKE SHOP ONLY HAD ONE NUMBER.
© Field Enterprises, Inc. 1980
4-11
hart

WIZARD OF ID

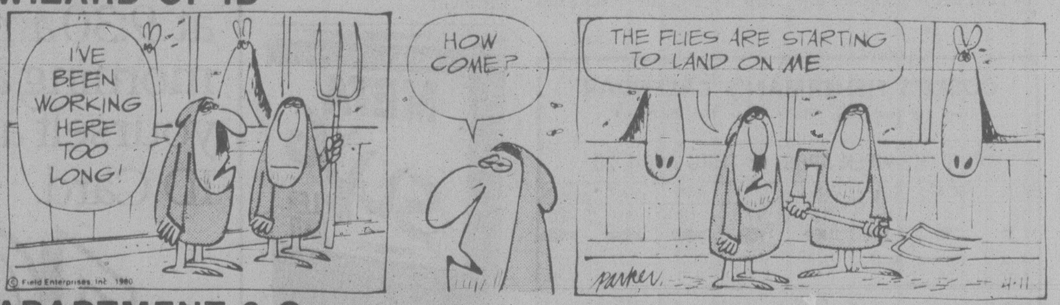
I'VE BEEN WORKING HERE TOO LONG!
HOW COME?
THE FLIES ARE STARTING TO LAND ON ME.
© Field Enterprises, Inc. 1980
parker
4-11

APARTMENT 3-G

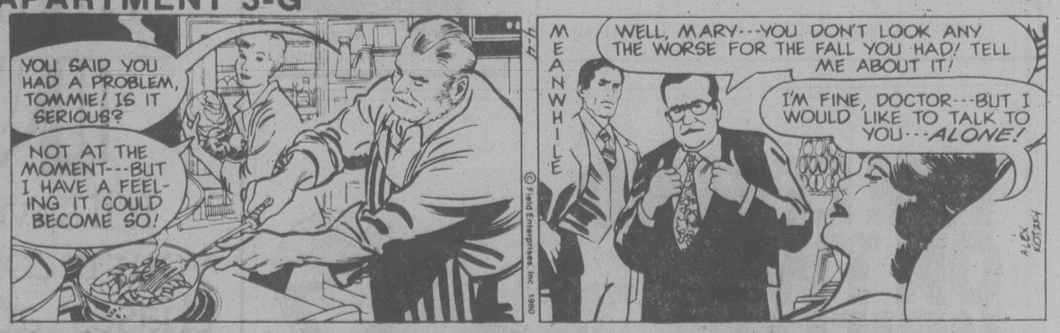
YOU SAID YOU HAD A PROBLEM, TOMMIE! IS IT SERIOUS?
NOT AT THE MOMENT---BUT I HAVE A FEELING IT COULD BECOME SO!
4-4
© Field Enterprises, Inc. 1980
MEANWHILE
WELL, MARY---YOU DON'T LOOK ANY THE WORSE FOR THE FALL YOU HAD! TELL ME ABOUT IT!
I'M FINE, DOCTOR---BUT I WOULD LIKE TO TALK TO YOU---ALONE!
ALEX KOTZKY

NANCY

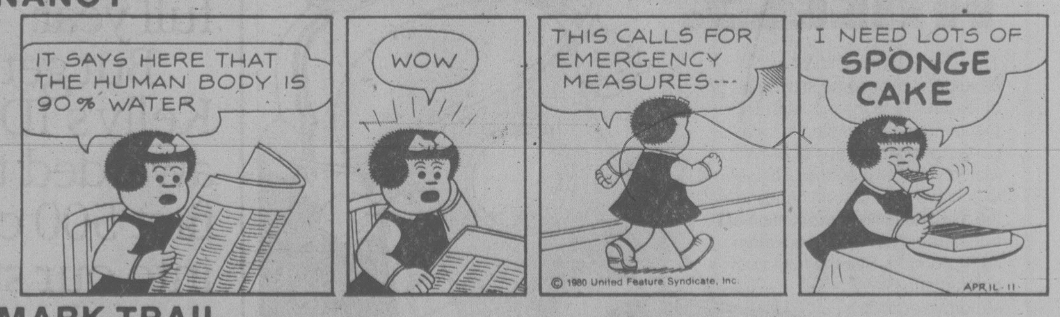
IT SAYS HERE THAT THE HUMAN BODY IS 90% WATER
WOW
THIS CALLS FOR EMERGENCY MEASURES---
© 1980 United Feature Syndicate, Inc.
I NEED LOTS OF SPONGE CAKE
APRIL-11

MARK TRAIL

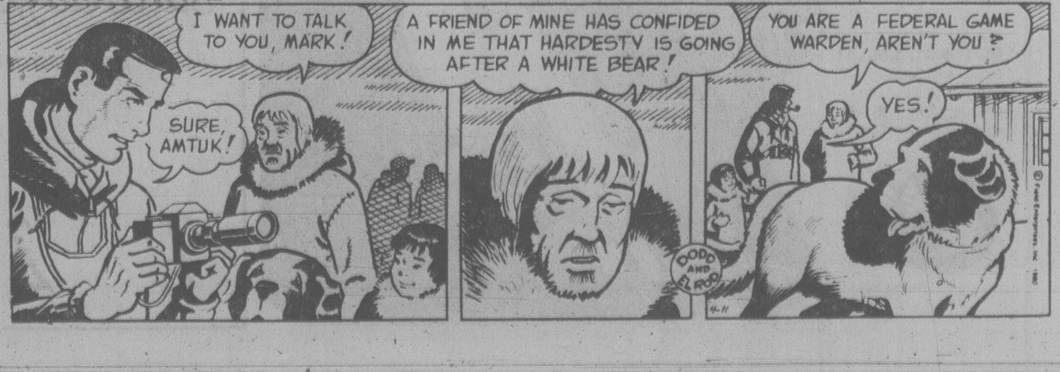
I WANT TO TALK TO YOU, MARK!
SURE, AMTUK!
A FRIEND OF MINE HAS CONFIDED IN ME THAT HARDESTY IS GOING AFTER A WHITE BEAR!
DODD AND ELROD
4-11
YOU ARE A FEDERAL GAME WARDEN, AREN'T YOU?
YES!
© Field Enterprises, Inc. 1980

STANLEY CUP PLAYOFF SCOREBOARD

PITTSBURGH 1, BOSTON 4

First Period

No scoring.

Penalties—Schutt Pgh 5:12, O'Reilly Bos 6:47, Anderson Pgh, O'Reilly Bos majors 17:46, Tallon Pgh 18:06.

Second Period

1. Boston, Middleton 1 (Milbury, Park) 1:42
2. Boston, Marcotte 1 (McNab, O'Reilly) 10:38
3. Boston, Park 1 11:41

Penalties—None.

Third Period

4. Boston, Cashman 1 (Secord, Miller) 11:15
5. Pittsburgh, Schutt 1 (Anderson, Kehoe) 12:16

Penalties — O'Reilly Bos, Clackson Pgh majors 3:38, Carlyle Pgh 5:30, Milbury Bos 17:12.

Shots on goal by

Pittsburgh	6	5	6—17
Boston	12	22	8—42

Goal — Millen, Pittsburgh; Cheevers, Boston.

Attendance—11,677.

★ ★ ★

SERIES A

	G	W	L	F	A	P
Philadelphia	2	2	0	9	4	4
Edmonton	2	0	2	4	9	0

Tonight

Philadelphia at Edmonton 6:35

SERIES B

Buffalo	2	2	0	8	1	4
Vancouver	2	0	2	1	8	0

Tonight

Buffalo at Vancouver, 8:05 p.m.

SERIES C

Montreal	2	2	0	14	5	4
Hartford	2	0	2	5	14	0

Tonight

Montreal at Hartford, 4:35 p.m.

SERIES D

Boston	2	1	1	6	5	2
Pittsburgh	2	1	1	5	6	2

Saturday

Boston at Pittsburgh, 5:05 p.m.

SERIES E

NY Islanders	2	1	1	11	7	2
Los Angeles	2	1	1	7	11	2

Tonight

Islanders at Los Angeles, 8:05 p.m.

SERIES F

Minnesota	2	2	0	13	5	4
Toronto	2	0	2	5	13	0

Tonight

Minnesota at Toronto, 5:05 p.m.

SERIES G

Chicago	2	2	0	8	3	4
St. Louis	2	0	2	3	8	0

Tonight

Chicago at St. Louis, 5:05 p.m.

SERIES H

NY Rangers	2	2	0	7	2	4
Atlanta	2	0	2	2	7	0

Tonight

Rangers at Atlanta, 5:05 p.m.

PLAYOFF LEADERS

	G	A	P
B. Smith, Minn.	0	6	6
Lambert, Montreal	4	1	5
MacAdam, Minn.	2	3	5
Wilson, Chicago	2	3	5
Trottier, N.Y. Is.	3	1	4
Leach, Philad.	2	2	4
Perreault, Buffalo	1	3	4
Jarvis, Montreal	1	3	4
Tremblay, Montreal	0	4	4

Shields shows way in Realtors' victory

Ken Shields proved Thursday night his hoop talents aren't limited to coaching.

The University of Victoria Viking coach fired 40 points to lead Henderson Realty to a 107-94 victory over Cuckoo Clock in the deciding game of the best-of-three Victoria Senior "B" Men's Basketball League playoff final at Central Junior High School.

Shields was also outstanding on defence as Henderson collected the playoff crown with a minimum of five players.

The Realtors, who led 49-47 at half time, were actually a man short but Cuckoo Clock coach Dave Mulcahy allowed them to pick up Viking guard Ian Hyde-Lay to replace Robbie Parris, who had work commitments.

Chris Trumpy helped the Henderson attack with 26 points, Mike Miller contributed 15, Hyde-Lay added 14 and Jim Duddridge chipped in 12.

Mulcahy set the pace for Cuckoo, which dressed only six players, with 26 points. Gord Hoshal added 24 and Mike Gains contributed 22.

MASTERS' LEADERS

AUGUSTA, Ga. (AP) — Leading scorers after the first round Thursday in the 44th Masters tournament on the 7,040-yard, par 36-36—72 Augusta National Golf Club course (a-denotes amateur):

Jeff Mitchell	33-33—66
David Graham	33-33—66
Seve Ballesteros	33-33—66
Jack Newton	32-36—68
Hubert Green	34-34—68
Tom Kite	34-35—69
Larry Nelson	34-35—69
Gibby Gilbert	34-36—70
Andy North	35-35—70
Artie McNickle	35-35—70
Ed Sneed	34-36—70
Lou Graham	37-34—71
Ed Fiori	35-36—71
Gary Player	37-34—71
Doug Tewell	34-37—71
Graham Marsh	34-37—71
a-Jay Sigel	35-36—71
Jay Haas	37-35—72
Howard Twitty	35-37—72
Charles Coody	37-35—72
Jack Renner	36-36—72
a-Bobby Clampett	35-37—72
Keith Fergus	36-36—72
Jim Colbert	39-33—72
Fuzzy Zoeller	38-34—72
Jim Simons	36-36—72
Jerry Pate	34-38—72
Gene Littler	38-34—72
Tom Putzer	34-38—72
Bill Kratzert	36-37—73
Bill Rogers	37-36—73
Arnold Palmer	36-37—73
J.C. Snead	37-36—73
Art Wall	35-38—73
a-Hal Sutton	35-38—73
Calvin Peete	40-33—73
Rex Caldwell	38-35—73
Tom Watson	36-37—73
a-Joseph Rassett	36-37—73
Gil Morgan	35-39—74
Dave Stockton	37-37—74
Mark James	38-36—74
Johnny Miller	37-37—74
a-Cecil Ingram	34-40—74
Andy Bean	39-35—74
Mark Hayes	38-36—74
Lee Trevino	37-37—74
Hale Irwin	38-36—74
John Fought	37-37—74
Jack Nicklaus	38-36—74
Chi Chi Rodriguez	39-35—74
Craig Stadler	38-36—74
Joe Inman	37-37—74
a-Jim Holtgrieve	37-37—74

Seasprays face two tough foes

Two of the biggest threats to Victoria Seasprays' unbeaten season arrive in town this weekend.

It's also the final home appearances of the regular season for the Victoria club.

Seasprays face Golden Gate Lacrosse Club of San Francisco on Saturday and tackle the University of Oregon Ducks on Sunday. Both games are at 1:30 p.m. in Centennial Stadium.

Golden Gate, ranked second to San Francisco Lacrosse Club in Northern California, is the midst of a rebuilding period but managed to put on a better showing than their chief rivals in the Western States tournament last weekend.

San Francisco was eliminated in the opening round but Golden Gate made it through to the semi-finals before being dropped by Canada West, which included 14 Seaspray players on the all-star roster.

The Canadian team lost to Orange County in the final.

Both Golden Gate and Oregon feature all-star players from throughout the United States, including some All-Americans.

Seasprays also plan a couple of extra gestures this weekend in appreciation of their fans.

On Saturday, a diamond ring will be given away.

During Sunday's contest, the prizes are a television set and a trip for two to anywhere Pacific Western Airlines flies.

Another Clipper grabs scholarship

NANAIMO — Goaltender Terry Kleisinger, 19, of Nanaimo Clippers has accepted a scholarship from University of Wisconsin Badgers to become the fourth member of the B.C. Junior Hockey League team to accept one.

Wingers Dave Robinson and Dave Wheeldon, along with centre Gerry Bogel, signed letters of intent with Miami of Ohio earlier this week.

EAGLES FLY NEST

WEST CHESTER, Pa. (AP) — Philadelphia Eagles of the National Football League have moved their training camp from Widener College, their base for the last seven years, to West Chester State College.

BASEBALL SCORES

AMERICAN LEAGUE

New York 000 000 000 000— 0 4 2
Texas 000 000 000 001— 1 4 0
Guidry, Underwood (0-1) (10), Gossage (12) and Cerone; Matlack, Kern (10), Lyle (1-0) (10) and Sundberg.

Detroit 000 103 001— 5 9 1
Kansas City 001 000 000— 1 3 1
Morris (1-0) and Parrish; Leonard (0-1), Christenson (8) and Quirk. **HRs:** Det—Gibson (1), Parrish (1).

Baltimore 410 000 000— 5 8 2
Chicago 000 000 021— 3 7 1
Palmer (1-0), Stoddard (8) and Dempsey; Trout (0-1), Wortham (6) and Foley.

Boston 012 000 002— 5 10 0
Milwaukee 000 311 004— 9 9 0
Eckersley, Renko (5), Drago (9) and Rader; Slaton, Cleveland (1-0) (9) and Moore. **HRs:** Bos—Yastrzemski, Hobson; Mil—Ogilvie, Lezcano 2, Molitor, Money.

Minnesota 030 200 002 002— 9 14 0
Oakland 000 000 700 000— 7 10 0
Koosman, Marshall (7), Corbett (1-0) (8) and Wynegar, Butera (9); Langford, Hamilton (4), J. Jones (9), Lacey (9), McCatty (0-1) (11) and Heath, Newman (12). **HRs:** Min — Smalley (1), Sofield (1); Oak—Henderson (1).

NATIONAL LEAGUE

Chicago 000 001 100— 2- 7 1
New York 010 004 00x— 5 8 1
Reuschel (0-1), Caudill (6), Tidrow (6) and Blackwell; Swan (1-0), Allen (8) and Stearns.

Pittsburgh 000 000 000— 0 3 0
St. Louis 010 000 000— 1 3 0
Blyleven (0-1), Romo (6) and Ott; Vuckovich (1-0) and Simmons.

Los Angeles 000 000 200— 2 2 1
Houston 120 000 000— 3 6 1
Hooton (0-1), Reuss (3), Castillo (8) and Yeager, Ferguson (6); Richard (1-0), Sambito (9) and Ashby. **HRs:** Hou—Puhl (1), Cruz (1).

San Francisco 004 000 000— 4 8 3
San Diego 201 030 00x— 6 9 2
Knepper (0-1), Minton (5), Griffin (7) and Hill; Jones (1-0), Shirley (8) and Fahey. **HR:** SF—Herndon (1).

PACIFIC COAST LEAGUE
Spokane 16 Tucson 1
Vancouver 7 Phoenix 4

GREENLEAF
flower and vegetable
plant food

AT ALL BETTER GARDEN CENTRE OUTLETS

Musicmakers

Lend an ear to sound values & save on pianos with a touch of quality by well known makers!

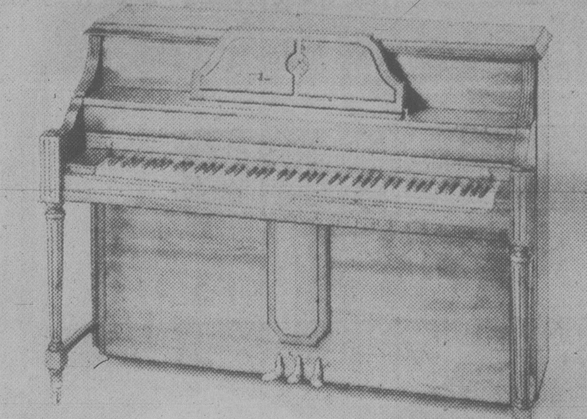

A. $3188

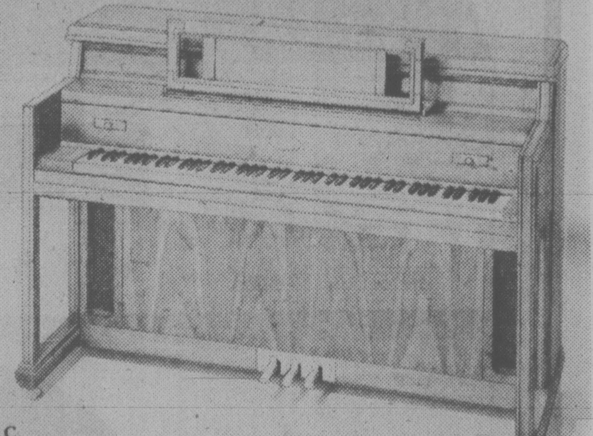

C. $2688

B. $2598

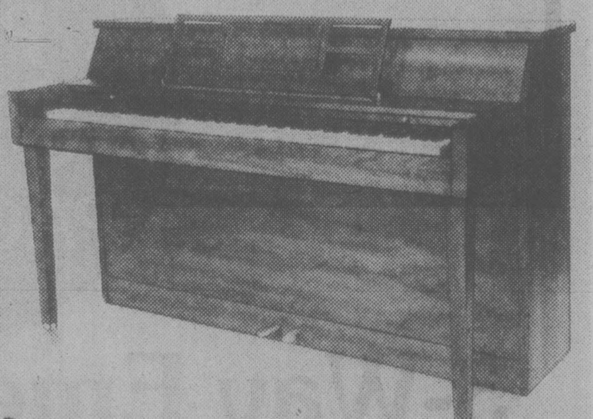

D. $1898

A. Georgian Piano by Heinzman has a solid sitka spruce sounding board with acoustic rims. True Agraffee string suspension that delivers grand piano sound from this 44" high model. Made in Canada. 15-year warranty against defect in material & workmanship. Complete with matching upholstered bench.
SALE $3188

B. Pianos by Currier are 40" high and have direct action. Curriercoat finish render them child proof. They also carry a 12-year manufacturer's warranty. Quality to give you sound enjoyment that lasts.
Console Pecan, as shown
SALE $2598
Traditional Walnut
SALE $2448

C. Pecan Piano by Lowrey has an unconditional 15 warranty and a 75-year warranty on the sounding board. It features heavyweight hammers & is fitted with solid brass Escutcheon & name plates. Scale design is by Charles Fredrick Stein. Included are a bench, in-home tuning and local delivery. Save now!
SALE $2688

D. Ives Piano by Currier is 37" high. The Curriercoat finish resists burns, water, scratches and stains. Copper wound over strung bass strings. Double coated reinforced hammers. 12-year manufacfurer's warranty. Take advantage of savings on this fine model built by craftsmen for beautiful music!
SALE $1898

WOODWARD'S KEYBOARD CENTRES

Woodward's

The Store That Has It All!

Woodward's Mayfair,
phone 386-3322. Store Hours: 9:30 a.m.-5:30 p.m. Monday, Tuesday and Saturday.
Evening shopping Wednesday, Thursday and Friday nights 'til 9:00 p.m.

SHOP-EASY FOODS

Gov't Inspected Canada Grade "A" Beef
PRIME RIB ROAST 2.49 lb.

Pork Side
SPARE RIBS $1.29 lb.
Previously frozen

Niblets
WHOLE KERNEL CORN 2 tins 99¢
12-fl.-oz. tin

Betty Crocker
SUPER MOIST
CAKE MIXES 79¢
18-oz. pkg.

SUN-RYPE PURE
APPLE JUICE 79¢
Blue Label. 1 L carton

Lynn Valley
PEACH HALVES 59¢
14-fl.-oz. tin

Niagara Frozen
ORANGE JUICE 69¢
12½-fl.-oz. tin

Canada No. 1
Mexican Grown
FIELD
TOMATOES 33¢ lb.

Canada No. 1.
Mexican Grown
CANTALOUPE 69¢ each

Prices Effective Fri., April 11th, to Sun., April 13th
We reserve the right to limit quantities.

STORE LOCATIONS:
SHELBOURNE PLAZA — COLWOOD PLAZA
230 COOK ST. — CADBORO BAY VILLAGE
2187 OAK BAY AVE. — (OAK BAY CLOSED SUNDAY)
MAVERICK MKT. 880 — ESQUIMALT RD.
Sunday Store Hours: 10 a.m.-5 p.m.

SHOP-EASY FOODS

Raided Ottawa journalist was right on target

OTTAWA (CP) — The government confirmed Thursday what free-lance journalist Jo Ann Gosselin reported seven months ago — McDonnell Douglas Corp. has won a $4-billion contract to supply fighter aircraft to the armed forces.

But while the waiting is over for the aircraft manufacturer, Ms. Gosselin still has no idea whether she will face criminal charges because she used a leaked defence department document to write her story.

Five months after the RCMP raided her home in search of the document, the Mounties still have her notes for other stories, personal notebooks and old government documents.

Insp. Yves Campagna, head of the investigation into the leak, said the case is still under review, and refused comment on whether charges will be laid.

The force will have to give Ms. Gosselin back her notes on April 25 when its warrant, already renewed once, expires — unless a justice of the peace renews it again or charges are laid.

Ms. Gosselin said in an interview Thursday the raid upset her, her parents and her three teenage children, while the seizure of her notes cost her $2,000 in free-lance income for articles she could not write. But surprisingly, her news sources have not dried up.

"As a matter of fact, more people have been coming out of the woodwork," apparently not intimidated by the investigation, she said.

The incident started last September when Ms. Gosselin wrote a series of stories saying there was only an illusion of competition between McDonnell Douglas and General Dynamics. McDonnell Douglas had already been declared the winner, she reported.

The RCMP raid two months later sparked controversy when it turned out the investigation of an alleged breach of trust by a public servant was authorized by a bureaucrat in the defence department.

Guidelines used by the RCMP were never approved by cabinet, then-prime minister Joe Clark revealed a few days later.

Both Clark and Allan McKinnon, then defence minister, appeared surprised and embarrassed by the raid on a journalist's home.

McKinnon had high praise for Ms. Gosselin, describing her as "an excellent reporter . . . one you could trust" but added he could not call off the investigation, even though it was started without his knowledge.

To have done so would have looked like political interference with a police force performing its duty, he said in a telephone interview Thursday.

McKinnon, who as an opposition MP received his share of leaked documents, said the raid was stupid and probably futile. If the Mounties wanted to track down every public service leak, the size of the force would have to be doubled, he said.

"You simply have to accept that a certain number of confidential documents are going to leak out of any offfice," he said.

Ms. Gosselin said the investigation has given her some insight into the sometimes Kafka-esque workings of the RCMP.

In one instance, a Mountie refused to let her see one of her own notebooks because he believed it contained notes about a secret document, Ms. Gosselin said.

"We are going to stamp it secret because we have reason to believe it's secret," she quoted the Mountie as saying.

Ms. Gosselin says she's convinced the RCMP want to charge her and the public servant who leaked the document "to put the fear of God into civil servants."

FLOATING INTEREST RATES SINK FARMERS
ONTARIO FARMERS WANT ACTION
BIG BRUCE
Canada's
COUNTY
FOREM

A LOT OF BEEFING was heard in front of the Ontario legislature Thursday as farmers marched with a float carrying an eight-metre statue of a steer. About 300 farmers gathered to plead for help with back-breaking interest rates.

Cabinet considers early start to Alaska pipeline

OTTAWA (CP) — The federal cabinet will consider changes recommended Thursday by the National Energy Board which would allow early construction of southern sections of natural gas pipeline from Alaska.

If cabinet approves proposed changes to financial conditions set out under the Northern Pipeline Act and work goes ahead as planned, surplus Alberta gas could begin moving through pre-built portions of the line as early as November.

At present, the Act requires that financing must be guaranteed for the entire $15 billion pipeline — intended to move Alaskan gas through Canada to major U.S. markets — before any construction can begin.

With the changes, outlined in a news release, the government would only need assurances that financing could be obtained for the entire project and evidence of guaranteed financing for pre-built sections before allowing construction of those sections to begin.

The pre-built sections — running southeast and southwest from Alberta to the U.S. — would carry Alberta gas for export until Alaskan gas comes on stream.

Canada tests its co-ed ship

HALIFAX (CP) — It was a sight to make some old salts choke on their rum tots.

In a move breaking 70 years of tradition in the Canadian navy, eight young women became members of the crew of the Cormorant, a Canadian Forces diving support vessel.

"There's nothing wrong with being first in anything," said Lt.- Cmdr. Gil Morrison of the Cormorant, as the eight women joined his crew Thursday. "We're pleased to have them aboard."

Introducing women into traditionally male jobs at sea is part of the Canadian Forces' three-to-five year evaluation trial.

"During this trial period we will be assessing the impact of having women on board and their efficiency at sea," Morrison said in an interview.

They will be required to do many of the same jobs as their male predecessors, but only in the "near combat" categories.

Morrison told reporters he has been briefing his men for more than a year on the program and hasn't encountered any unfavorable attitudes.

"Our main concern is that of physical strength, in that they will have to do the same jobs as men. If there are stores to be taken aboard they will be expected to work in the same manner as the other troops."

But what if romance blossoms?

Morrison said romance aboard the vessel will not be tolerated, nor will fraternization in male quarters.

"I may be bucking human nature, but these are the rules."

Canadian pioneers to be beatified

QUEBEC (CP) — Pope John Paul II will beatify three pioneers of the Roman Catholic church in Canada in a ceremony in Rome June 22, the Canadian Conference of Catholic Bishops has announced.

The three whom the pope will beatify are:

— Bishop Francois de Montmorency Laval, bishop of New France from 1674 to 1688 and founder of the Quebec seminary for the education of a native clergy.

— Marie de l'Incarnation, founder and first superior of the Ursuline nuns in Quebec City, who lived in New France from 1639 until her death in 1672;

— Kateri Tekakwitha, born in 1657 of an Algonquin mother and an Iroquois father. She was persecuted for her faith and died of smallpox in a Catholic mission at age 23.

Willowdale Farm

RETAIL NURSERY
6447 West Saanich Rd.
652-2512

• MUGO PINE .....up to, each 25.00
• 10 Varieties of HEATHER .... each 2.45
• VEGETABLE PLANTS 6 per tray .... 75¢
Plus lots of RHODOS, AZALEAS, HEDGING
in assorted 1 gal. to 6' tall

4-11

Woodward's
SATURDAY
BIG BUY

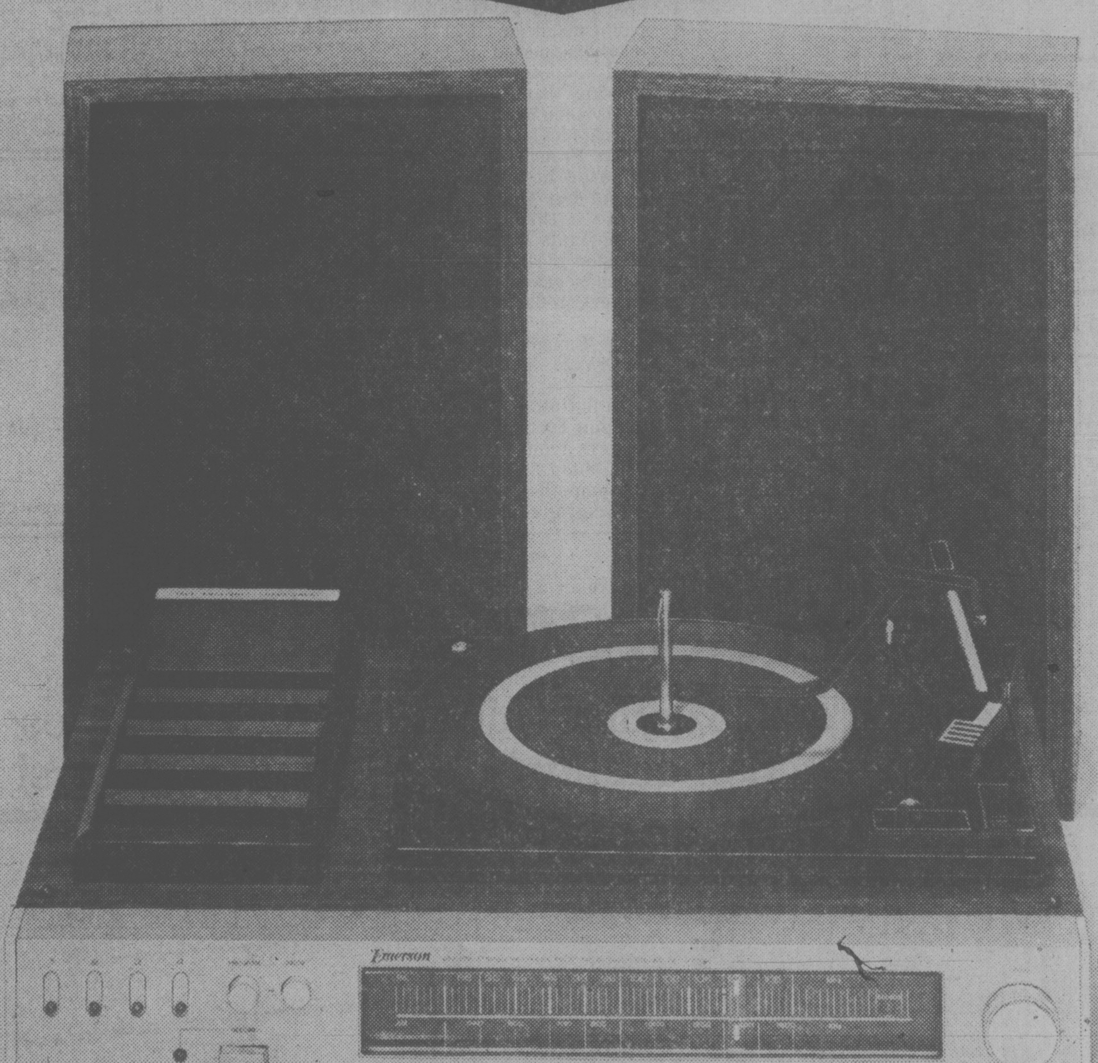

BIG BUY PRICE
$148
PACKAGE

3-Way Emerson Stereo
Package Sound Savings!

•AM/FM stereo receiver •8-track stereo player/recorder •Record/pause, program selector buttons •Record/program indicator lights •Fully automatic turntable with cueing •Rotary controls for volume, bass, treble, balance, function and tuning •Full dust cover •Two stereo speakers with woodgrain finish •Twin microphones •Cartridge storage tray

WOODWARD'S TRANSONIC SOUND CENTRES

Woodward's
The Store That Has It All!
Woodward's Mayfair, phone 386-3322
Store Hours: 9:30 a.m.-5:30 p.m. Monday, Tuesday and Saturday.
Evening shopping Wednesday, Thursday and Friday nights 'til 9:00 p.m.

Wage and price controls: The debate goes on

FP News Service

OTTAWA — Inflation is soaring in Canada and the worst is yet to come. When oil prices go up, as they must, and when the spillover of U.S. inflation, currently running at 18 per cent and climbing, begins to take hold in this country, prices are bound to rise again.

New wage demands are inevitable, and could result in another round of price hikes. Cost-of-living increases (now running at 9.4 per cent for the year) could reach 20 or even 25 per cent soon.

Controversy over the merits of wage and price controls has surfaced again. In the U.S., a number of prominent economists (among them John Kenneth Galbraith), politicians (including Sen. Ted Kennedy, the presidential hopeful), and even union leaders (such as Rudy Oswald, research director of the AFL-CIO) have come out for controls as the last-ditch cure for inflation. In this country, which has already tried two kinds of controls — voluntary (in the early 1970s) and mandatory (1975-78) — a parallel argument has begun.

FP News Service asked former Liberal finance minister Walter Gordon, who favors controls, and Douglas Peters, vice-president and chief economist with the Toronto-Dominion Bank, who opposes them, about the Pros and Cons of this subject.

Walter Gordon

Why do you favor wage and price controls?

It is perfectly clear that the present policy for controlling inflation is not working. The Bank of Canada has a policy to impose record high interest rates, to curtail the amount of money in circulation. That sort of policy is effective in an over-heated economy to slow things down, but Canada's inflation is not that of an over-heated economy. The problem in our case is caused by high oil prices, the high cost of food, both domestic and imported, partly due to a higher world population, and high interest rates. The present policy is just not working. It has become obvious that one necessary step is to resist any further increases in the price of oil and gas, and that another is to establish some control over incomes policy.

What kind of controls? Across the board, or selective?

It's not necessary to impose controls over small businesses, because they do not set the price trends. It is necessary to have a grip on the incomes of the 400 or 500 giant corporations which do. In other words, selective price controls.

Don't controls curb wages only, not prices?

Selective controls could be aimed at prices and some wages.

Doesn't the record show that such controls are unacceptable?

Well, nobody likes controls, but polls show that more than 60 per cent of Canadians favor the reintroduction of such a program.

Wouldn't we need a large, expensive bureaucracy to run the system?

In the days of the Anti-Inflation Board the net was spread very widely. The number of staff for modern controls would not be great because of the selective nature of the system proposed.

What about the argument that controls distort decision-making and create artificial shortages?

In the face of the advantages, I wouldn't worry about these. We can never have perfection, and any misrepresentation that tended to create an artificial shortage could be dealt with by a staff of supervisers.

What happens when controls are removed? Or should they be permanent?

The problem is small if we suceed in defeating inflation, although I wouldn't want to remove them too quickly.

Canada lives by trade, with most goods imported. How can we control the economy when so many costs are imposed from outside?

I don't say we can control economic policy completely. Because trade is a major part of our livelihood in Canada it would be foolish to isolate ourselves, but I'd like to remind people of the damage and harm of the present high-interest policy. It is slowing the economy and causing more unemployment. Small businesses such as the corner store can't afford to pay the going rates for money and are going bankrupt or actually being taken over by the banks. These small merchants employ a high percentage of the work force. High interest also plays havoc with those people who have to renew a mortgage at a higher rate. It discourages investing in the economy - the very thing Canadians should be encouraged to do. The housing industry has come almost to a standstill and it will be virtually impossible to complete large-scale projects such as pipelines which rely heavily on the bond market.

If we lower interest rates, no doubt some capital would flow out of Canada to the United States and some might go elsewhere in search of higher returns, but I think it would be worth it in order to decrease interest rates.

Douglas Peters

Why do you oppose wage and price controls?

I oppose controls of the form that were used in North America in the 1970s because they do not substantially improve our inflation rate but do cause rises in unemployment and restrict economic growth. They are also costly in terms of the necessary bureaucracy.

Aren't many items already subject to controls — hydro, hospital costs, milk, telephones, rents, etc.?

Controls do not work in these areas, as is obvious from the price increases that have occurred. In many of these cases, the regulated industry captures its regulators and becomes a tool for increased prices. This is particulary the case where there are marketing boards.

Is there really any alternative solution to curb inflation?

There are alternatives. I have suggested we examine the Tax-based Incomes Policy, widely discussed in the United States, which would use the corporate income tax to reduce the rate of increase in wage and salary costs. A norm would be set for wage and salary increaces which would be mandatory on the government sector. Then major corporations would be subject to additional income taxes if their average increase in salary and wage costs was greater than the norm in any given year.

More restrictive monetary and fiscal policies, causing much higher levels of unemployment and a decline in economic growth might bring Canadians to the realisation that inflation must be controlled. But the cost of such a policy would, in my view, be too high in terms of lost production.

J. K. Galbraith argues that prices are already administered by major companies, and that moving to formal controls gives this power to the government. Isn't that so?

The Canadian experience indicates that Galbraith is wrong. The problem of such a transfer of power from corporation to government is that in the process productivity is lost and business investment restricted. The result may be lower wage and salary increases but not lower prices.

Is it fair that Canadians on low and fixed incomes should face year after year of soaring costs simply to preserve the ideology of the free market?

The freedom of the individual is a precious commodity. Moreover, those on fixed incomes do suffer from high rates of inflation but so do those who have assets that yeild fixed returns, so that it is not necessarily just the poor who are on fixed incomes. In many cases, social assistance programs have been indexed, which means that some of the lower income earners have not been affected by inflation.

If Canada runs into severe oil shortages, won't price controls or rationing become necessary? Which is fairer?

Shortages do not occur in a market unless the price is government-controlled and set too low. If such a shortage did occur, the available fuel would have to be rationed either by much higher prices or by some other system of rationing, which could be tremendously unfair. Properly handled, with a reasonable price level, there need be no shortages of fuel in Canada.

Canada certainly had success with controls during World War II. Don't we face the equivalent of a national emergency today?

Canadians do not feel that sense of emergency which would allow them to accept the discipline of controls. They would like the rate of inflation to go down, but not at the cost of reduction in their own personal freedom or well-being.

Kayak adventurers trek Simon Fraser's route

VANCOUVER (CP) — The four American adventurers who left here in kayaks March 22 destined for the Arctic Ocean have completed the first major portage of the journey — the Fraser Canyon.

Speaking from Lytton on Thursday, group leader Chuck Benda, 27, said they hauled their kayaks and gear out of the Fraser River at the entrance to the canyon at Yale, north of Hope, nine days ago, and hiked along the Canadian Pacific Railway tracks to Boston Bar, 35 kilometres away.

From there, with the worst of the canyon behind them, they paddled to Lytton, 40 kilometres further.

Their trip approximates the journey in 1808 by the explorer Simon Fraser, after whom the river is named.

Despite modern equipment, good food and the railway path slicing through the canyon, Benda said their speed so far "doesn't even come close to Fraser."

He said his group is allowing 60 days to reach Prince George, while Fraser made it in half that time.

The group has suffered only one mishap.

Benda said after stopping to camp late one afternoon, he and companion Tod Spedding decided to cross some rapids near Jack Ass mountain.

Benda's kayak flipped over into the icy Fraser River and was swept downstream.

"The haystacks (rapids) were bigger than I thought," he said. "I tried two Eskimo rolls to right myself, but after swallowing a lot of water, I just pulled myself out of the kayak."

Spedding guided his kayak to Benda, and brought him to shore. Benda's kayak was later retrieved.

Benda, Spedding, 24, Morgan O'Brien, 24, and Tod Parisian, 18, all from Minneapolis, Minn., plan to paddle and portage their kayaks up the Fraser River to the Great Divide near Prince George, traverse the Peace River system, and then paddle down the Mackenzie River.

They expect to arrive in Tuktoyaktuk on the Beaufort Sea in mid-September.

MP Greenaway cleared

LILLOOET (CP) — A charge of obstructing a peace officer laid last summer against a Progressive Conservative MP was dismissed in provincial court in this southern Interior community Thursday.

Lorne Greenaway, MP for Cariboo-Chilcotin, was charged Aug. 17 when a federal fisheries officer said Greenaway accosted him. The officer was in the act of arresting three Fountain Indian band members suspected of fishing for salmon out of season in the Fraser River.

Judge G. W. Lamperson agreed with defence arguments that Greenaway was justified in intervening in the incident.

Fisheries officer Grant Scott testified he was holding two of the three Indians when Greenaway grabbed him by the shoulder, said he was the MP for the area and asked what was going on.

Scott said he informed Greenaway the Indians were under arrest and told him to stand aside.

The fisheries officer testified the MP replied in abusive terms, saying: "'I'll have your job,'' and insisting Scott had no right to handcuff the natives.

CLOVERDALE
HARNESS RACING
EVERY SATURDAY
BUS DEPARTS 9:45 A.M.
Strathcona Hotel
$13.95 all inclusive
CONMAC STAGES
Travel Club 656-2111

GREENLEAF
SYSTEMIC
ROSE & FLOWER
CARE 8-12-4
KEEP OUT OF REACH OF CHILDREN
See Back Panel for Additional Warnings.
READ THE LABEL BEFORE USING. REG. No. 2206 FERTILIZERS ACT. GUARANTEED MINIMUM ANALYSIS: Total Nitrogen 8%, Available Phosphoric Acid 12%, Soluble Potash 4%, Calcium (Ca) 10.0%, Magnesium (Mg) 1.0%, Sulphur (S) 9.5%, Boron (B) Actual 0.021%, Iron (Fe) Actual 0.4%, Manganese (Mn) Actual 0.054%, Molybdenum (Mo) Actual 0.001%, Zinc (Zn) Actual 0.05%
Disulfoton Actual 1%
NET CONTENTS .... 2 KG
GREENLEAF GARDEN SUPPLIES BOX 82338, BURNABY, B.C., V5C 5P8

Woodward's
SATURDAY
BIG BUY

SKLAR SOFA BED
Built for comfort day and night, this quality built quick-switch convertible lets you rest and relax comfortably. You'd never think a living room sofa with a full size foam mattress could have such bedroom comfort. its smart modern styling is simply stated and easy to live with. Perfect for den, family room or studio apartment. it features button tufted back with reversible seat cushions. Covered in 100% acrylic.
WOODWARD'S FURNITURE

BIG BUY
PRICE
399.00

Use your credit and charge this Big Buy to your convenient Woodward's account

Personal Shopping Only.
No Phone, Mail or C.O.D. Orders.
Woodward's Saturday Store Hours:
9:30 A.M. to 5:30 P.M.

Woodward's
The Store That Has It All!

Recycling garbage to get 9-month test

A nine-month garbage recycling project is being considered by Saanich council.

Aldermen will decide Monday whether to conduct the experiment in a small section of the municipality.

The object is to determine how much a full-scale recycling operation would cost municipal taxpayers.

Saanich engineering and planning departments have approved the idea.

Recycling garbage is the best answer to staggering increases in the cost of refuse disposal, Ald. Howard Sturrock said Thursday.

Greater Victoria can't go on burying its garbage forever because the lack of disposal sites is becoming critical, Sturrock said at a press conference called by the municipality's task force on recyling.

The problem is so severe the provincial government will eventually have to impose a controlled recycling program across B.C., task force members predicted.

The four-person force has been working on its study since last April.

It recently completed a report on re-using newspapers, cans and glass to conserve energy and resources.

A feasibility study by a private consulting firm has also been finished.

But municipal cost estimates are substantially more than those calculated by members of the task force.

Sturrock estimated the 1980 portion of the pilot project to collect papers and cans on a volunteer basis should cost not more than $5,000, if it starts in late September or early October.

A year-round paper and can recycling service is estimated to cost $80,000, offset by roughly $58,000 in projected revenues.

The task force believes the municipality can sell papers and cans to buyers in Victoria, Vancouver and Seattle.

However, the municipal engineering department estimates the service will cost $272,000 with $47,000 in revenues.

The engineering department used twice as many men and equipment in its estimate and also included costs of a recycling depot, administrative staff and a public relations campaign, Sturrock said.

The task force believes staff went overboard on the men and equipment and also thinks the other items unecessary at this stage.

But Sturrock said the task force isn't interested in haggling over figures with the engineering department.

A test run is the only way to determine costs, he said.

A three-month public awareness campaign should precede the recycling project, Sturrock said.

The present dump on Hartland Road will last only another five years and there isn't another suitable landfill site within 50 miles, he said.

"Unless we find some other way of using wastes in the area we're going to be faced soaring costs of disposal," he said.

Task force member Hal Knight said it's about time the public realized the seriousness of the the situation.

"It's symptomatic of the public generally that they don't view this as a serious problem."

Knight said the provincial government is going to have to show some leadership and come up with a policy on recycling.

Sturrock said the U.S. Congress has announced a 1985 deadline for the end of landfill for the disposal of solid wastes in urban areas.

ALD. STURROCK
. . .sounds alarm

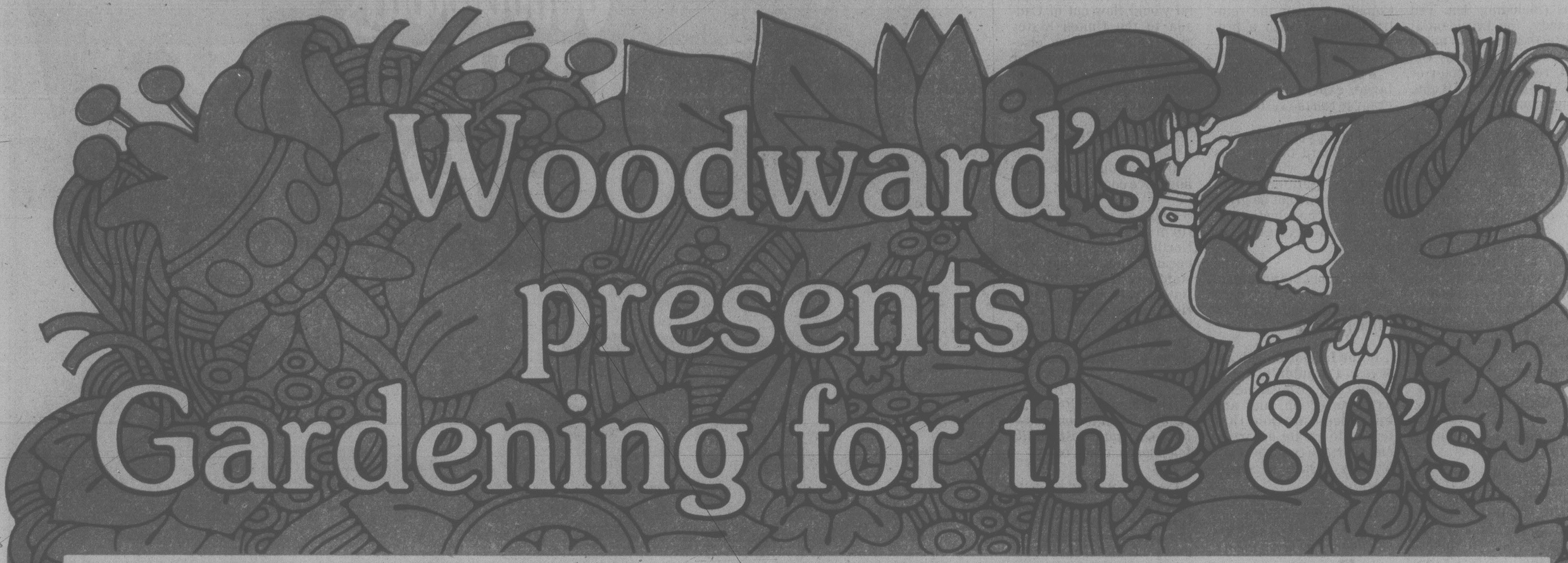
Woodward's presents Gardening for the 80's

Mayfair Shopping Centre Saturday, April 12th, 1980

Tony Wallner, well-known gardening consultant, will be on hand to answer your questions on all types of gardenings.

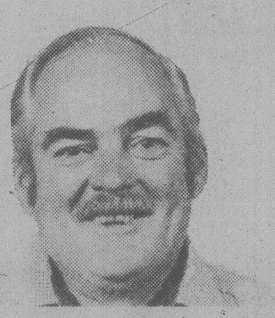

We're not beating around the bush!
Meet the specialists and find out all the answers. See demonstrations on plant care, C.I.L. fertilizer, Bell soil, lawn and garden chemicals, pruning and peat moss. There will be a free draw and giveaways! It's a special day for green thumbs and those who'd like 'em!

Meet Barry Bowman, from CFAX Radio, on location in our Garden Centre (1070 on your dial). He'll be commenting on the events!

Sunshine 5 Cu. Ft. Peat Moss Sphagnum peat moss. A clean, natural organic soil conditioner, increases humus content, stimulates healthy root growth and development. Stock up now while you save!
SALE 9.99

C.I.L. Fertilizer Spreader is corrosion-resistant. 40 lbs. capacity. It's easily assembled, so it doesn't take a lot of time away from getting the job done!
SALE 41.99

Green Cross "Weed 'n Feed super green 25-3-3 with killex, gives good grass stimulation for immaculate lawns and turf. 7 Kg
SALE 8.99

20% OFF
Selected Green Leaf Products
Here's a great saving on Green Leaf regular prices!

Pruning Shears by Snapcut are teflon-coated with no-stick blade. Replaceable blade and bronze anvil. Quick release safety catch. Draw cut action.
SALE 7.99

Telescoping Pole Pruner by Snapcut is teflon-coated. It's adjustable to 12 ft., a very handy asscessory to add to your gardening tools, especially at sale price!
SALE 38.99

C.I.L. Golf Green Fertilizer and Lawn Food is 85% S.C.U. The 18-6-9 formula is correctly balanced to supply nutrients properly for best results. 10 Kg.
SALE 7.99

C.I.L. Vegetable Grower 10-15-20 is a double strength formula, specially balanced for garden vegetables. An asset to a fine harvest this season! 22 lbs/10 Kg.
SALE 6.99

C.I.L. Turf Starter Fertilizer is a 16-32-6 formula. It's advantageous for fast rooting and germination. Contains sulphur coated urea. 5 Kg.
SALE 4.99

Green Leaf Landscape Rock covers your yard with a beautiful decorator touch to give your landscaping the perfect finish. Don't miss this sale price! 20 Kg.
SALE 1.99

Green Leaf Bark Nuggets are ideal for keeping those nasty weeds down! These decorator nuggets are made from bark mulch. 2 cu. ft.
SALE 2.99

5 H.P. Rotary Tiller has 3-speed chain drive for extra power. Forward and neutral controls. Self-sharpening hoe-type tines. 13" diameter. Rewind start. Unassembled.
SALE 339.99

Rubber Vinyl Hose withstands low temperature and is guaranteed not to crack or kink. 50' × ½" diameter.
SALE 7.99
100' Hose, SALE 15.99

Woodward's Cut 'n Vac Mower is a 20" rotary gas mower with vacuum-action deck. Features single lever height adjustment and rear discharge. Complete with grass catcher.
Unassembled.
SALE 249.99

Black & Decker "Whipper Snipper" Grass Trimmer is a nylon line, self-feeding trimmer. 12" cutting swath. Handles heavy weeds. Easily assembled. 2.9 Kg/6½ lbs.
SALE 49.99

Sunbeam 18" "Lawn Champ" Mower is a custom deluxe model. Single blade with vacuum action deck. 10 amp motor. 5 lever height adjusters. Includes catcher. Easily assembled.
SALE 219.99

Woodward's 20" "Clipper" Mower, 3 H.P. Briggs gas mower with recoil start. 4-position wheel adjustment. Catcher not included. Unassembled. Save on a great accessory!
SALE 144.99

Poulan 16" Chain Saw has automatic chain oiling with manual back-up. All-position carburetor. Sprocket nose bar allows for smoother operation and longer life.
SALE 209.99

"Clipper" Sprayer by Hudson has a two gallon (U.S.) tank and features an adjustable brass spray nozzle. Don't miss out on the savings! It's a must.
SALE 29.99

"Chateau" Garden Shed has woodgrain feature panels. Gable type, hot dipped galvanized baked-on finish. Rust-resistant. Available in 3 woodgrains: Walnut, Redwood and Barnboard Grey.
10' × 7'
SALE 249.99
8' × 7' SALE 199.99
8' × 5' SALE 179.99

Potting Soil contains 20 quarts of Bell's quality planting mix. It's sterilized to give your plants the best chance!
SALE 1.99
WOODWARD'S GARDEN CENTRE

Woodward's
The Store That Has It All!

people

The latest in a series of presents lavished by a love-struck Guelph, Ont., man on a reluctant Hamilton woman was received with something less than squeals of delight. The woman complained to police after opening her door Easter morning to find a box containing a rabbit and 12 newly-hatched chickens. The unusual gift was the most recent in a two-year stream of unwanted phone calls, chocolates, flowers, singing telegrams and love letters, she said. Charged with breach of recognizance is **Keith Alexander McLean**, 28, who will appear in Hamilton provincial court next Wednesday.

Fawcett

Dr. **Virginia Satir** has a cure for the blues. All you have to do is hug them away. Satir, who says her "contact philosophy" labeled her a "freak" 30 years ago, told a meeting of the American Orthopsychiatric Association in **Toronto** four hugs a day are necessary just to survive. Eight, she says, are good for maintenance, and 12 for growth — but, North Americans, alas, aren't really into it. "Most touching done in this country is done on the football field."

An Edmonton firm accused of pirating a poster showing television and film star **Farrah Fawcett** has been ordered to pay $272,411 to the Ohio-based owners of the poster's copyright. Mr. Justice **Jean-Marc Labrosse** ruled in Toronto that Campus Crafts Holdings, which in 1977 produced 140,000 bootleg copies of a poster of Fawcett in a swimsuit, had violated copyrights held by Pro Arts Inc.

Don Embinder — publisher of the Miami-based gay-oriented magazine *Blueboy* — couldn't believe his ears when he was told about the lawsuit an elderly San Antonio, Texas, nun was filing against his publication. Sister **Mary Martin Haidusek** doesn't know how she got on *Blueboy*'s promotional mailing list, but she doesn't want any more pictures of naked men sent to her convent. Spluttered Embinder when informed of the suit, "We sent a mailing to a Catholic *what?!*"

The city of Tucson has declared the legs of **Kay Gregory**, an employee in the glass-enclosed Government Reference Library, a safety hazard and has removed them from public view. Two men smacked into the side of the building recently while gawking at Gregory's legs as they passed by. Blinds are on order, but until they arrive, posters have been hung.

abby

Dear Abby:

Last summer my doctor told me I have multiple sclerosis. He says there is no way of knowing how fast this disease will progress, but eventually I will be paralyzed and in a wheelchair.

Sometimes I am fine; at other times I can hardly do for myself.

We have three children. The oldest is 13, and I need her help in caring for the younger ones. She knows that I am not well, but she doesn't know what is wrong with me. My husband says we shouldn't tell her yet because it would be putting too heavy a burden on a 13-year-old.

I think if she knows I have multiple sclerosis she will be more understanding and co-operative.

What do you think, Abby? Perhaps some of your readers have been down this road.

Prepared for the Worst

Dear Prepared:

I disagree with your husband. At 13, your daughter could be well able to handle the truth, and I think she should be told.

And please don't accept your doctor's gloomy prognosis so readily. A determined and optimistic attitude could keep you out of a wheelchair for a long time — maybe forever. I hope so.

Dear Abby:

I know they call a person who has had a sex change operation a "transsexual." But what do they call a *nun* who has had a sex change operation?

Curious in Winona

Dear Curious:

A transsister?

Dear Abby:

I am 18 and have this problem with my boyfriend. We've been going together for nearly two years, and when we go to a movie or out to eat, he thinks I should pay my own way. I suppose it's only fair because I'm working too, but this is what bothers me. He asks me for the money in private and then pays for both of us in public so it won't make him look bad. He says it's embarrassing for a guy to be with a girl who lays down her own cash.

Well, it makes me feel bad to see him pretending to be a big shot. But on the other hand, when a girl pays her own way, it makes her look like she couldn't get a guy any other way.

What do you think Abby? should a girl pay her own way? And if she does, should she be up-front about it? Or should she slip it to the guy so he won't look cheap?

Dixie

Dear Dixie:

If the girl wants to pay her own way, and her date has no objections, why not? But if she pays, she should do so openly. And the guy who would accept a girl's money privately and then make a big show of of going out on the town and "treating" her is a phony.

Angelo Fusco . . . as Belfry's Colette

Serial pulls plug on hot tub living

By
LORRAINE LOCHERTY

Marin County California — home of the hot tub, psychobabble and est — is the setting of *Serial*, a spoof on the let-it-all-hang out '70's that exploits rather than explores the terrible and often comic effect of ennui in an affluent suburban paradise.

The mixed-up, middle-class main characters of this tacky satire reside in an Alice-in-Wonderland environment just north of cool and ultrasophisticated San Francisco. They are a misguided lot searching for the meaning of life through encounter groups, ecology, health food, jogging and a great deal of marital infidelity.

Mull . . . needs more support

Martin Mull (best known as the woebegone television host of *Fernwood 2 Nite*) is funny without even trying as a family man struggling to cope with a wife who insists on serving granola for breakfast and who forces him to commute to work on a 10-speed to avoid polluting the atmosphere. Every morning, clad in business suit and crash helmet, he jockeys for space on bicycle freeway along with a gaggle of similarly dressed office-bound cyclists.

While he's at work his wife, played by pert and pretty Tuesday Weld, holds coffee clatches with her friends to talk about women's liberation, sex and the latest pearls of wisdom from the neighborhood analyst perfectly played by bland, glib, Peter Bonerz (the dentist on the *Bob Newhart Show*).

His daughter calls him offensive names and hangs out with the local teenage dope dealer. His sex-obsessed friend, played by Bill Macy, is depressed because his wife jumps out of bed every morning before he can have intercourse.

An oversexed housewife trys to seduce a supermarket clerk loading groceries into her van . . . hot tubs are a must in every back yard . . . orgies are the way to relax after a tough day at the office, and so on. Every now and then kooky and much-married Sally Kellerman has an outdoor wedding with sacred rites administered by her favorite guru, Reverend Spike, played by Tom Smothers.

The movie is somewhat dated and overweighted with juvenile humor. It lacks sparkle in the dialogue and the jokes are predictible — nudity and sex.

Hilarity, however, pops up occasionally.

In one bright routine Mull fails to pluck his gullible daughter from the clutches of a group of smiling, Hari Krishna-like cultists. He enlists the aid of a homosexual motorcycle gang to storm the house that is their headquarters and rescue the girl from love and peace chanting disciples.

Mull and Macy are sympathetic as two basically average guys fighting to survive in an world gone crazy, but unfortunately the film's frailties undermine their bearing.

Play tinted with feminist hue

By AUDREY JOHNSON

Fascinating feminist and charming novelist Colette is portrayed by Angela Fusco in the season's closing musical at The Belfry — *Colette: the Colors of Love.*

Sidonie-Gabrielle Colette (1873-1954) will be known to most people solely as the author of *Gigi*, the novel that inspired the enchanting Maurice Chevalier movie. Yet all Colette's novels — she wrote about 54, most of them around the turn of the century — are rare joys, written with a great sensitivity to the beauty of nature.

Love was her favorite theme but she saw clearly that in a male controlled society, love also inevitably victimized women.

Because she strove for her own independence; supported herself by going on the stage after ending a repressive marriage; found for a time the needed love relationship with a woman and experienced two further marriages, Colette's life was regarded in some circles as a scandalous affair.

At her death in 1954, the Archbishop of Paris forbade the presence of a priest at her funeral. She was buried at Pere Lachaise near the graves of Chopin and Balzac and referring to her lifelong love affair with the natural world, Jean Cocteau noted, "it was less a matter of funeral ceremonies than of gardeners at work, transplanting."

Honors garnered during her 50-year career included becoming a member of the Legion d'Honneur and being the first woman admitted to the prestigious Academie Goncour. She was also the first woman ever given a state funeral by the French government.

Colette: the Colors of Love was first seen at the small Phoenix Theatre in Toronto and was immediately the subject of rave reviews from Toronto writers.

The musical play is by Joseph Deane, a master of the revue style who was associated for many years with Tom Kneebone.

The small cast consisting of Fusco, Marie Baron and Scott Walker (brought to Victoria by The Belfry) was consistently praised. But the interesting thing is that all journalists talked about "Colette" as though it were her they had actually seen. Such, apparently, was the mesmeric performance of Angela Fusco.

Colette, together with what has been described as a brilliantly designed set and stylish music, is at Belfry until April 26. Performances are at 8 p.m. except Saturdays when there are two, at 7 p.m. and 10 p.m.

your health

Sugar theory eventually toned down

By DR. L.L. COLEMAN

Whatever happened to the big splurge that sugar was responsible for heart disease and cancer? There was a lot of excitement at one time and now it is never even mentioned.

L.L.M.

Dear L.L.M.:

A number of years ago a very prominent professor of nutrition at the University of London stated that sugar was the main culprit in the rise of blood cholesterol, heart disease, cancer, vascular disturbances and stroke. Dr. John Gudkin's work was initially picked up with great enthusiasm. The headlines blared, "Major breakthrough in modern medicine." Well, most nutritionists did not agree entirely with this concept.

At first it was thought that sugar was implicated specifically in the development of cancer of the large bowel. This has not been substantiated. Dr. Jean Mayer, professor of nutrition at Harvard University, says, "There appears to be a small group of individuals whose cholesterol and serum fats are particularly sensitive to carbohydrates, but the majority of non-diabetic individuals are not in that category."

He adds, "The evidence suggests that diets low in fibre (high in meat, eggs, milk, refined flour and sugar) promote diverticulitis and malignancy of the colon and rectum. It has been proposed that increasing the consumption of salads, fruits, and vegetables (raw carrots and the like) and particularly of bran cereal and whole grain bread may be the answer. Certainly the other foods such as refined cereals and sugar would have to be decreased proportionately. But this is a long way from saying that sugar causes cancer."

Dear Doctor:

My problem is that I just can't make a decision and stick to it. Is there any help for a person like me? I am 24 years old and don't know where to turn.

S.K.

Dear S.K.:

Many people like yourself unfortunately devitalize themselves by their inability to make a decision. They are cliff-hangers and tight-rope walkers who reduce their energies because they are so terrified that their decisions may be wrong.

I feel that making a wrong decision is far better than making no decision at all. A wrong decision can be changed in a mature way — even reversed.

Yes, there is help. The mature adult can and should seek impartial and objective help. There are many counsellors, doctors, psychologists, social workers, and religious advisers who can help you.

herman

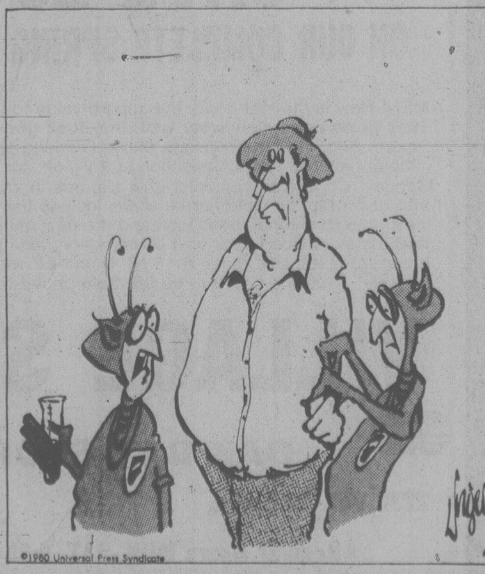

"Don't forget to put his watch ahead two hours. We forgot that last time."

WATSON STEP-ON-AIRS

Men, you should try a Watson Step-on-Air. It's one of the most interesting shoes to come on the market in the last decade. Why? Because it is one of the very few designs that can be worn easily with a broad range of clothing styles. And, as an added bonus, this shoe provides comfort. In fact, the Manufacturer claims its the "most comfortable shoe ever made.". Try a pair, they could be right!

WATSON — THE GREAT COMFORT SHOE. Available in slip-on and lace, black and brown, General size range 7-14 D, 8-13 B.

VILLAGE SHOES
Oak Bay Store
2238 Oak Bay Ave.
598-3031
Cedar Hill Mall Store
Enter off Ophir St. by Sambo's
477-5722
Hours: Mon.-Sat. 9:30-5:30
and
OPEN FRI. TO 9
CHARGEX VISA master charge
4-11

HUSH PUPPIES SALE

MEN — IN CASE YOU MISSED OUR SALE LAST WEEKEND
We are repeating it for 2 more days, Fri. and Sat., at our Cedar Hill Mall store.

Men! If ever there was a patented formula for foot comfort, Hush Puppies shoes would own it. Millions select these shoes year after year. Why? It could be the rain and stain resistant "breathing" brushed pigskin, the smooth glove leathers, the extra steel shank support, the soft, flexible micro crepe soles or years of shoemaking craftsmanship. Whatever the reason, treat yourself to the classic comfort of Hush Puppies shoes — more comfortable than feet. Available in leather and suede slip-on or lace. General size range 7-12 (Medium and narrow). Reg. Price $38.95

SALE PRICE 29.95
(2 PAIRS TO SAME CUSTOMER — 57.95)

VILLAGE SHOES
CEDAR HILL MALL STORE
Enter upper level off Ophir St.
by Sambos
477-3722
OPEN MON.-SAT. 9:30-5:30 and
FRI. TO 9
master charge CHARGEX VISA
4-11

FLORSHEIM SALE FOR MEN

★ SAVE 25% ★
ON OUR COMPLETE SPRING COLLECTION

MEN! Now is the time to try the superb value found in Florsheim shoes. They **fit properly,** they **wear well,** they **look good.** You couldn't ask for more. And, the price? Village Shoes is taking care of that by offering their complete Spring collection at 25% off, for Friday, Saturday and Monday. Choose from comfortable slip-ons in varying shades of brown, and of course, black (different styles include the mocc-toe, the summer mesh, the traditional dress look and the new demi-boot smooth toe) and two styles of Good-Year welt construction, lace styles both in black or brown. General size range 8-13 (B, D and EE widths available). Regular Price 64.95 to 99.95. Sale priced from 47.95

VILLAGE SHOES
master charge CHARGEX VISA
OAK BAY STORE
2238 OAK BAY AVE. 598-3031
Regular Hours MON.-SAT. 9:30 to 5:30 and
OPEN FRIDAY TO 9
4-11

tomato food

AT ALL BETTER GARDEN CENTRE OUTLETS

Our custard just went bananas.

PUDDING
2 cuplets 125 g each/chacun
banana custard
crème aux bananes
Dairy Milk FRESH!

So will you!
Now look for the Fresh One in six flavours – including wild new Banana Custard.

smooth & creamy PUDDING
Best of all, it's Dairyland
8152-1

lifestyles

Bike guides tough to peddle

joan watson

for consumers

Manitoba residents will be seeing fewer souped-up bicycles than most Canadians this summer. That's because according to the laws of that province, all new bicycles sold have to meet the Canadian Standards Association standard for bicycles.

No super-high handle bars. No "banana seats". All sort of safety reflectors.

They all stem from an incident in Ontario where a young boy was killed while riding his bike. The coroner's jury recommended that safety and performance standards be set for bicycles, to cut down the possibility of product malfunction leading to serious injury or death.

A committee of representatives from governments, industry, the CSA studied the problem, and last year set these standards. But only in Manitoba are they mandatory.

So far six companies have sought and received certification for at least some of their models: Universal Bicycle; Raleigh; CCM, Procycle; Beekay Bicycles; and Victoria Precision Works.

Peter James of the CSA defends standards, and estimates the actual cost of certifying bicycles comes to about 50 cents per bicycle, passed on to the consumer. That seems like pretty cheap insurance.

But is it sufficient? In fact, only about five per cent or less of accidents involving bicycles were caused by a fault in the bike itself, according to a study of 1,300 such accidents. Most are caused by an error on the part of the rider, or the driver of another vehicle.

The rider has to be in control of the bicycle. So it is very important that the bike you buy is well-suited to your body and the type of riding you will do.

Don't be pressured into buying more than you need just because it's fashionable. One friend who bought a ten-speed when three would have done just as well, finds her bike is usually in the basement. She spent more money than a good three-speed would have cost, but got a poor quality ten-speed that seems to need constant repair.

A compromise is a five speed bike. They cost almost as much as a 10 speed, but give you have the gear choices.

One speed bicycles are good for children or beginners. Quality is important here, too. The sturdier the bike, the longer it will last, and the less likely to cause an accident.

Once you have decided on the type of bike, you have to choose the right size. There are whole books on that subject, but Andrew Kent offers this rule of thumb. "Take your inseam measurement, and subtract 10 inches. That gives you the approximate frame size. Of course, the length of your arms and legs should be considered, too. The fit is crucial." So, be sure to get advice from a real expert on fitting.

Get advice, too, on the height and angle of the seat. Racing handle bars, the ones that curve down, make long distance riding easier on your back. If you will only be using the bike for short spins, they may not be advisable.

What about accessories? Well, kids tend to do "wheelies" if the handle bars are too high. And they want to carry a passenger if the seat is too big. Neither of those things is safe.

If you can spend money on extras, make them safety gadgets. Reflectors are an absolute must — most cities require them by law.

If the bike is to be ridden at night, then a light is also necessary.

Ask the salesperson to teach you how to maintain your bike too. Be sure to get a warranty, and take it in for any checkups.

All in all, an adult three speed bicycle will cost about $150 or more for good quality. A ten-speed will be higher, say $200 and up. A child's bike of comparable quality will start at $65.

Look for the CSA logo on the bike. That means the bike has passed the safety and performance standards mentioned earlier.

A good precaution is to enroll in a traffic safety course, offered by many schools. That could be especially important for children.

Bicycles are a terrific way to keet fit, save gasoline, and enjoy the scenery. Do it safely. Buy carefully.

All correspondence to Joan Watson should be accompanied by a stamped, self-addressed envelope mailed to Joan Watson, c/o Toronto Star Syndicate, 1 Yonge Street, Toronto, Ont. M5E 1E6.

youth clinic

Dear Mr. Vichert: I am a 15-year-old girl who is very lonely. I have no friends. Oh, I have acquaintances at school, but no best friends. Every day after school, I come home and watch television. That's all I ever seem to do! I tell myself to have patience, but I can't wait any longer. I think that it is because I'm shy. I'm too shy to talk to any boys, unless I've known them for a long time. I always think that everyone hates me.

Answer: I can believe that it must be very lonely to believe people won't like you, to feel you have no friends and to think the television is the only company you can look forward to.

I would suggest you being by doing the most comfortable things. Make your first plan to find a best friend among the girls you know. You can do this by being interested in them, inviting them to your house, suggesting things to do. Things have a way of mushrooming, and as you make better friends among the girls you may also find your circle of friends includes boys. Watching television doesn't solve problems, and can only make you feel more lonely and out of touch with other people. Remember that most people like to be liked, and if you start to make an effort to like some people you will discover that you have friends.

Dear Dr. Levine: I am a 15-year-old girl, popular among my friends and I'm not that bad looking. I get depressed quite easily and many of my friends have noticed this. But only my closest friend knows what I do when I get this way. I lock myself in my room where I can be alone and I usually cut myself badly with a razor blade or anything else that is sharp. I do it because afterwards I feel satisfied and I'll go outside again as if nothing happened. Right now I have a bad cut on my arm close to the wrist. Am I crazy?

Answer: Calling you unhealthy or "crazy" is not going to solve the situation. I don't know what you mean by "crazy" — you are obviously aware of what you're doing. But you do have emotional problems. It's as if by inflicting pain and letting blood, you feel sufficiently "cleansed" or punished for some real or imagined misdeeds.

The reasons for all of this are sheer conjecture at this point. Suffice to say that you may do irreparable harm to yourself. You should get psychotherapeutic help as soon as possible. Perhaps your parents can be of help in getting you in touch with a psychotherapist. If you can't confide in them, go to your school social worker or a youth clinic as soon as you can.

Dear Dr. Powell: I am a 14-year-old male who has gonorrhea. I had taken some penicillin pills; seven days later the infection seems to have been cleared up, but I'm not sure. I had VD for a while (a few weeks that I know of) before I took the pills. How can I be sure I'm cleared up or haven't got syphilis without going to see my doctor?

Answer: If you were prescribed the penicillin tablets by your doctor or through a special clinic, then you should have taken them as prescribed for you and you should return to make sure the gonorrhear has completely cleared up. There is no way to be sure you have not got syphilis in addition to gonorrhea without a test, which can be performed only by qualified personnel.

I suspect you diagnosed yourself and obtained the tablets in some way other than through a doctor. This is not only foolish but can be harmful. In the first place, you should have a proper diagnosis made before treatment. This will include examination of the discharge.

In the second place, the correct antibiotic in the correct dose is required to make sure the infection will be cleared up.

There are clinics which you can go to if you do not want to see your doctor.

Dear Dr. Cotter: I am a 12-year-old Vancouver girl in Grade 7 and have a boyfriend in Grade 3. He's really nice to me and acts a lot older than 9. My parents think I'm too young to be with boys. Do you think he's too young for me? Am I too old for him? Do you understand me?

Answer: I am not sure I do understand you, but I will try. First, do you understand yourself? Do you know that you are either approaching puberty or have begun it? If you are choosing a younger boy because he is less threatening than a boy who is also approaching puberty, then you ought to be aware of it. You should ask yourself what you want of this relationship: Companionship? Sex? Admiration from your peers? If "companionship" is your answer, then I do not think you are the wrong age for each other. Friendship bridges a lot of gaps.

Young readers' questions on human relations and sex are answered by a panel including Marion Powell, physician; Graham Cotter, clergyman; Dr. Saul Levine, psychiatrist, and social worker Bruce Vichert.

Send questions to Youth Clinic, The Victoria Times, 2621 Douglas St., Victoria V8W 2N4. Readers wishing to talk with someone about their problems can call NEED at 386-6233.

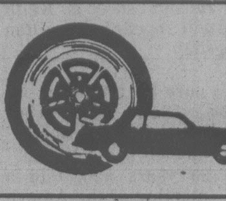

wheels

by mike lamm

Dear Mike: In terms of gas mileage, what's the most economical driving speed for a 1969 Buick Electra 225 with the 430-cubic-inch V-8 and 4-barrel carburetor.

Bleeding

Dear Bleeding: The *most* economical speed is zero, but if you have to drive this car, the classic miles-per-gallon curve for just about every make and model puts the trough at around 25 mph. In other words, you'll be stretching gas mileage to the max at 25. Anything slower or faster will take more fuel. Incidentally, it's often more economical to hang onto and drive a good gas guzzler than to trade for a newer economy car. I realize that's unpatriotic in terms of wasted energy and balance of payments, but it's often an economic fact.

Dear Mike: My 1970 Ford Maverick 6 burns an excessive amount of oil. The car has only 66,000 miles on it, and I've owned it since new. I can't find any leaks and have changed the PCV valve. Could the rings be bad after only 66,000 miles?

Bewildered

Dear Bewildered: Could be, yes. First, you're undoubtedly making lots of short trips, since you're averaging only 6,600 miles a year. Short hops without proper warmup periods tend to be very hard on any engine. Add to that the possibility that you have one of those Ford Sixes that sufferes from piston scuffing . . . taking your car to any Ford dealer and find out whether you've got an engine suspected of being so afflicted.

Dear Mike: I had a custom paint job put on my Datsun 240-Z about three years ago. The entire car was sanded to bare metal and then painted with Du Pont Imron. Recently I discovered several blisters in the paint that pop when I touch them. I was told that this is "rust cancer." What causes this, and will it keep happening?

Old Paint

Dear Paint: Is the sheet-metal rusting through from the underside? If so, the paint will continue to blister. If there's rust just on the paint side of the metal, though, it means the surface wasn't well enough prepared before the final coats were applied — sealer, primer, and finish coats.

Dear Mike: We bought a 1978 Mercury Zephyr 6 from a rental agency. It had 29,000 miles on the clock. This car gets only 14.6 mpg in town and 18.0 on the highway. I've had it tuned three times. Also, the engine has to be restarted several times each morning. It keeps dying. How can we improve these two situations?

Disappointed

Dear Dis: With automatic, your mileage is at par. As for the morning sickness, the 200-cid Ford 6 has been plagued with carburetor ills since new. See if your dealer can't offer a solution.

making waves...
Island Hall Hotel
by completing
PHASE I
Renovations
Exciting changes are happening at your Island resort . . .
- Entire complex re-painted
- Allwood Annex completely decorated and refurnished, including queen-size beds, (even water-beds!)

Ask for one of our new rooms on your next visit
OFF SEASON RATES NOW IN EFFECT
Call us today!
Island Hall Resort Hotel "On Beautiful Parksville Bay"
BOX 340, PARKSVILLE, VANCOUVER ISLAND 248-3225

YES! We do have trade-ins
HAMMOND, LOWREY, ELECTROHOME, GALANTI
Trade-in sale prices from
$895.00
Victoria's finest selection
Once people compare their present organ or piano with a Baldwin they're sold on Baldwin.
We get a lot of trade-ins that way!
Baldwin®
PIANO & ORGAN CENTRE
1736 DOUGLAS STREET
"right across from the Bay"
TELEPHONE 381-0551

Kristen Vigard, left, and Geraldine Court are both bright rays on Guiding Light

Comic's kids spurn advice

By JOHN GOUDAS

soap opera scene

Remember the late Herb Shriner, the humorist? Back in the '50s and '60s, the tall, low-keyed figure was on the tube, good for three-minute monologues on the variety bills; a fellow who also wore well on the talk and game show circuit.

Shriner played the farm boy who poked fun at the sophisticated; a head-scratcher, a mild version of Will Rogers. Herb was more of an essayist than a stand-up rock-'em sock-'em comic, a fellow who stuck to his format disdaining the brash approach. Herb knew the business, so he attempted to dissuade his son Kin (named after another Indiana humorist, Kin Hubbard) from the performing racket. Herb had even less success in steering Kin's brother, Will Shriner, away from show business. Actually, Will is doing an act pretty much like his dad's; and in Indiana, too.

But young Kin, raised in the atmosphere, ended up at UCLA as a drama major, made his debut on *The Young and the Restless*, hit the prime-time shows with guest parts on *The Waltons*, *Eight Is Enough* and *The Six Million Dollar Man;* and is seen these days as a *General Hospital* regular, playing one of the Baldwin clan, handsome, blond Scott Baldwin, the lawyer involved with shady Frank Smith.

Stepping into a role created for him, Herb's boy Kin is part of Gloria Monty's game plan to mix young faces with the show's old-timers.

Kin is leading the good life in L.A., while playing the earnest young man who means well, but generally messes up on *General Hospital*. Following a famous dad isn't easy, yet young Shriner is making his own way in winning fashion.

Channel Chatter: Kristen Vigard is the new young face on *Guiding Light* in the role of Morgan Richards. Kristen is developing quite a track record having co-starred with Henry Fonda in the TV movie, *Home to Stay*, appeared on Broadway, and currently can be seen in Francis Coppola's *The Black Stallion*. Portraying Morgan's mother, Jennifer Richards, on *Guiding Light* is Geraldine Court. No stranger to daytime, Geraldine has been on *As the World Turns, The Doctors*, and most recently *Another World*...

The cast of *The Doctors* paid a tearful adieu to long-time cast-mate Jennifer Houlton (Greta Powers) at a party. Jennifer, who will be going off to college in the fall, was deeply touched when Michael Valenti (who appears as a piano player on the show) put a poem entitled *Jenny Kissed Me* to music...

Edge of Night costume designer, Dorine Ackerman, has for the last 12 years dressed the femme fatales and leading men (for example, Kim Hunter as Nola Madison and Lee Godart as Elliot Dorn) of this popular mystery serial. To get inspiration, Dorine makes her way through New York's famous garment district, where, incidentally, she happened upon that stunning wedding dress recently worn by Yahee (Wilson Stoner on the soap). Ackerman received a flood of response from soon-to-be brides, wanting to know where they could get the very same dress. Of course, with the Ackerman touches, it became a one-of-a-kind costume...

Plot Portents: Julie may give up on Doug and leave Salem on *Days of Our Lives*. Meanwhile, Mary is proving irksome to Alex, unable to give her new husband satisfaction.

Julie must turn to sympathetic Brock for help on *The Young and the Restless* since Victor is acting like a cad. Also, Kay refuses to give up on Derek despite the kidnapping shenanigans.

Ian's death seems to have hampered Dee's ability to love another man on *As the World Turns*, but John, now one of her closest confidants, tries to change her mind.

Joe makes a decision to take charge of his own life on *Ryan's Hope*. Johnny Ryan observes that perhaps a sad event is a blessing in the long run. Meanwhile, Rae outsmarts Kim.

Devon and Sean become careless on *All My Children*. In addition Edna makes some daring plans while Tom and Brooke enjoy mutual interests.

Bo discovers some juicy info about two Llanview residents on *One Life to Live*, and uses it as a weapon to achieve his own goal as well as to please Asa. Also, trouble mounts for Carla.

Dr. Gault holds the key to Draper's identity in his hand on *Edge of Night*, but it slips between his fingers in a moment of crisis. Elliot continues to let himself be used by Raven.

Final show for singers

Guest conductor Brian Law directs the final concert of the season for Amity Singers, Saturday. The program, designed for chamber choir and brass instruments, will combine Amity with the Western Brass Quintet. It takes place at Christ Church Cathedral at 8 p.m.

Music of the 16th and 17th centuries will feature works by Schutz, Purcell and Byrd.

Special interest surrounds the performance of Canadian composer Derek Holman's *Weatherscapes*. This work consists of three atmospheric impressions of scenes as depicted by several Canadian poets. The music creates images of a snowy landscape, a lightening storm, and the simmering heat of a summer day.

Aside from joining the singers in a premiere performance of Howard Cable's arrangement of French Canadian folk songs, the Western Brass will perform a group of chamber works for brass.

Brian Law is well known to Victoria audiences as a fine artist who guest-conducted the Victoria Symphony last year.

Cleans glass

Stale tea, mixed with boiled water, makes an efficient cleanser for glass of all kinds.

Mel's BARGAINS
USED FURNITURE
and APPLIANCES
3460 QUADRA 384-3152

ego interiors
1028 FORT ST
SALE
SAVE
SALE
ego interiors
1028 FORT ST

EUROPEAN
SKIN CARE CENTRE
Dr. W. V. and Mrs. Sharka Nykodym
Professional Facials — Manicure — Pedicures
Make Up Consultations — Eyelash and Eyebrow Tinting
Waxing — Natural Products — Herbs
European Cosmetics — Perfumes — Imports
383-2818
1175 Douglas at View
(Commerce Mall)
ROSAGRAF Cosmetics International
3-28

TAX TIME PUT YOU IN A BIND?
If income tax time puts you in a bind, remember, at H&R Block we are trained to cut through the confusion and explore every possible deduction and credit. So we can save you as much money as legally possible. And you can feel free to relax, knowing you're paying only the absolute minimum tax.
This year be sure.
H&R BLOCK
THE INCOME TAX SPECIALISTS
2000 DOUGLAS ST. (2 blocks North of the Bay) 388-6813
100-C BURNSIDE WEST (Burnside and Wascana) 384-4222
OPEN 9 A.M. to 9 P.M. WEEKDAYS, SAT. 9 A.M. to 5 P.M.
— ONLY 18 DAYS LEFT — APPOINTMENTS AVAILABLE —
AND OUR NEW LOCATION!
COLWOOD/LANGFORD 722 GOLDSTREAM AVE.
(Next to Westbrook Centre) 474-1413
OPEN 9 A.M. to 9 P.M. WEEKDAYS, SAT. 9 A.M. to 5 P.M.
ALSO IN: Sears 595-9111 | Woodward's 386-3322 | the Bay 385-1311 | AND NOW IN: EATON'S 382-7141
DURING REGULAR STORE HOURS
OTHER AREA OFFICES:
SIDNEY, DUNCAN, NANAIMO, PORT ALBERNI,
COURTENAY, CAMPBELL RIVER, PORT McNEILL

Over 150 Varieties of Flavourful Cheeses and Sausages
HICKORY FARMS
SUPER CHEESE MARKET
SUPER DISCOUNT OFFER 50¢ OFF
EXPIRES MAY 31st, 1980
The regular pound price of any Cheese and/or Meat Product. Bring this ad in to either location:
Parliament Mews 230 Menzies St. 383-1321
2637 Quadra St. (Beside the Quadra Theatre) 383-6324
4-11

Murray MacKay, our Canadian representative and Michael Lampon, our Jewelry Specialist from Los Angeles will be in Victoria, B.C. on April 11th and 12th, to appraise and advise you on Jewelry you may wish to sell at auction. For an appointment please call the Executive House Hotel, (604) 388-5111.
Christie's
Fine Art Auctioneers since 1766
Christie, Manson & Woods International, Inc.
Suite 2002, 1055 West Georgia Street Vancouver, British Columbia 604-685-2126

daniadown quilts ltd.
SPECIAL OFFER!!
IMPORTED DUCKDOWN QUILTS
ALL WITH DANIADOWN'S
UNIQUE GUARANTEE OF COMFORT
BUNK (54"x84") $109.88
TWIN (66"x84") $137.88
DOUBLE (80"x84") $164.88
QUEEN (86"x90") $178.88
KING (100"x90") $205.88
exclusive dealer:
The Victoria GENERAL STORE
767 Fort St. 383-6133

TREAT YOURSELF TO A LITTLE BEAUTY!
The Lillian Maund
CLINIQUE OF SLIMMING, HEALTH AND BEAUTY
● Slimming programs designed to suit your individual requirement ● Facial treatments ● Hand and foot treatments ● Lash and brow tinting and shaping ● Nail and lash extensions ● Removal of unwanted hair by waxing and electrolysis ● Make up lessons ● Steam baths ● Body peeling
CONSULTATIONS—FREE OF CHARGE
Open 9 a.m. to 9 p.m. Monday to Friday
9 a.m. to 4 p.m. Saturdays
FOR APPOINTMENT PHONE 381-2155
And For Our Comprehensive Brochure
THE PENTHOUSE 3-19 531 Yates St.

Introducing
Tweedy Clothes
across Canada, and now
(at last) in Victoria

We scoured the fashion markets, at home and abroad, to find the freshest look for Spring '80. You will find our clothes as forward-looking as they are wearable — as appealing as they are appropriate. (The colors and fabrics we are showing have the versatility you'll love to add to your wardrobe.)
We invite you to visit our new shop on Saturday, April 12th, and view our complete collection of ladies' wear. You will find this to be a classic shop, with an unmistakable sense of style and quality.
We look forward to meeting you.
Tweedy Clothes
1002 Broad Street
Corner of Broad and Broughton
385-6811
visa 4-11 master charge

calendar

THEATRE SUNDAY

The Pied Piper, a musical comedy by Marge Adelberg Dunn, a Four Seasons Musical Threatre presentation, McPherson Playhouse, 2 p.m.

Jitters by David French, a Bastian Theatre Company presentation starring Lynne Gorman and Robin Ward with John Krich, McPherson Playhouse, 8 p.m. Continues to April 19, with matinee April 13, 2 p.m.

Colette, The Colors of Love, a new musical starring Angela Fusco with Marie Baron and Scott Walker, a Joseph Deane Production, Belfry Theatre, 1291 Gladstone, 8 p.m. Continues to April 26.

Once A Catholic, a naughty comedy by Mary O'Malley, directed by Robert Price, Langham Court Theatre, 8:15 p.m. Continues to April 19.

THURSDAY

Our Town, by Thornton Wilder, directed by Alastair Lindsay Glegg, presented by Glenlyon and Norfolk House Schools, Glenlyon School, 7:30 p.m. Repeat performances April 18 and 19.

MUSIC, DANCE SATURDAY

Amity Singers with the Western Brass Quintet in a varied program for brass and chamber chorus under guest conductor Brian Law who is currently assistant conductor of the National Arts Centre Orchestra and music director of Ottawa's Contata Singers and Choral Society, Christ Church Cathedral, 8 p.m.

SUNDAY

Kenneth Nachtigal, cello, and Kevin FitzGerald, piano, senior student recital, in works by Boccherini, Bach, Beethoven and Shostakovich, Conservatory of Music, Room 120, 839 Academy Close, 2:30 p.m.

Victoria Symphony Orchestra, conducted by Paul Freeman, with Walter Prossnitz, piano soloist, Royal Theatre, 2:30 p.m. Repeat performance April 14.

WEDNESDAY

Strutt-Townsend Guitar Duo, in concert including works by Brahms, Sor, Bach and others, Christ Church Cathedral, 8 p.m.

THURSDAY

Greater Victoria Music Festival, School Dance sessions Lansdowne Junior Secondary gym, starting 9 a.m. and 1 p.m.

The Elysian Singers and The Dorian Quartet, senior student recital, Victoria Conservatory of Music, 839 Academy Close, 8 p.m.

An Evening of Opera presented by the Victoria Conservatory of Music Opera Dept. Selena James, musical director, William Braun, dramatic director, The Cridge Memorial Hall, Church of Our Lord, 626 Blanshard St., 8 p.m. Repeat performances April 18 and 19.

FRIDAY

Greater Victoria Music Festival, Highland Dance competition, St. Matthias Hall, starting 9 a.m., 1 p.m. and 7 p.m.

Greater Victoria Music Festival, School Dance, Lansdowne gym, 9 a.m. and 1 p.m. Ethnic Dance, 3:15 p.m. Special performance, 7 p.m.

Greater Victoria Music Festival, Accordion sessions, St. John's Church Hall, 9 a.m. and 1:30 p.m.

Buddy Rich and the Buddy Rich Big Band, University Centre Auditorium, 8 p.m.

FILMS SATURDAY

The 13th International Tournee of Animation, Cinecenta films, UVic SUB Theatre, 7:15 and 9:15 p.m. Repeat showing April 13, 7:15 p.m. only.

TUESDAY

The Music of Man, with Yehudi Menuhin as writer, performer and host, a National Film Board presentation, McPherson Playhouse, noon. Free.

Ireland with Robert Davis, World Adventure Tour, McPherson Playhouse, 2:30, 6 and 8:30 p.m.

Realm of Birds and *Bird Brain*, two films on bird life, Newcombe Auditorium, 8 p.m. Free.

THURSDAY

The Music of Man, part four, with Yehudi Menuhin as writer, performer and host, McPherson Playhouse, noon. Free.

FRIDAY

National Film Board free noon-hour showing, *Tent Circus*, 811 Wharf St. Free.

Beyond The Valley Of The Previews, Cinecenta film, UVic SUB Theatre, 9:15 p.m.

GALLERIES SATURDAY

Art Gallery of Greater Victoria, 1040 Moss St., exhibition of wood engravings and color woodblocks by Walter J. Phillips, continues to Apr. 13; exhibition of the works of William Percy Weston, continues to Apr. 27; exhibition of Idealist Painting of Japan, continues to Apr. 27; exhibitions of works by contemporary American painters, from the Albright-Knox Gallery in Buffalo, N.Y., continues to May 4.

The Emily Carr Gallery, 1107 Wharf St., documenting the Indian culture of the Northwest Coast with works by Emily Carr and others, continues to midsummer.

Open Space Gallery, 510 Fort St., a travelling survey exhibition of contemporary artists' books by Canadian women, including unique book-objects and printed edition work, continues through April 26.

WEDNESDAY

Maltwood Gallery, University of Victoria, Visual Arts Majors II, continues to May 1.

OTHER SATURDAY

Fourth Annual Spring Antique Fair, sponsored by Vancouver Island Antiques & Collectables, Esquimalt Sports Centre, 10 a.m. to 10 p.m. April 13, 10 a.m. to 4 p.m.

SUNDAY

A talk-tour "Native Plant Pollination" with Lynn Milnes, Newcombe Auditorium, call 387-3701 to register.

WEDNESDAY

A talk-tour "Natural History Gallery Plant Life" with Dr. R. Ogilvie, Newcombe Auditorium, call 387-3701 to register.

THURSDAY

16th Annual Victoria Hobby Show, sponsored by Victoria Lapidary and Mineral Society, Victoria Curling Rink, 1952 Quadra St., 11 a.m. to 10 p.m. April 17, 18 and 19, 11 a.m. to 6 p.m. April 20.

Police pinch bikini bandit

GILLETTE, Wyo. (UPI) — Police think they've nabbed an underwear bandit who has been stealing bikini panties from area residences for six months.

Timothy Ray Baumberger, 21, was held in lieu of $25,000 bail on two counts of burglary and one charge of criminal trespass.

He allegedly stole women's underwear from at least two residences and is suspected in five other similar burglaries, authorities said.

Family pictures and loose change also were taken during the burglaries, but bikini panties seemed to be the main object of the thefts, Sgt. Mel Maritz said.

"The only thing I can say is that it must have just been his thing," Maritz said.

"Some residents were reluctant to mention it," he said. "After a period of time, though, people would say, 'Yes, we did have some underwear missing.'"

Pupils write opera with pioneer theme

ST. ALBERT, Alta. (CP) — Teacher Vera Graham and 30 grade 4 students have teamed up to write an opera called Happy Birthday Alberta as a tribute to the province's 75th anniversary.

Students at St. Vital Grandin elementary school near Edmonton plan to depict pioneer life in the opera.

Sears

Shop at our Warehouse Clearance Centre Saturday 9:10-3:30
Located at 765 Vanalman
Personal Shopping

Clearance Centre

Look for special clearance prices on dozens of one-of-a-kind home furnishings, all priced according to condition. The selection will include discontinued floor samples, problem merchandise, used customer returns.

Appliances: Returns, Scratch-dent, Demos

13 cu. ft. Fridge, Golden Wheat, 1 only	Reg. 569.98	$507
18 cu. ft. Side by Side, Golden Wheat, 1 only	Reg. 869.98	$757
15 cu. ft. Fridge, Golden Wheat, 3 only	Reg. 659.98	$547
15 cu. ft. Fridge, Golden Wheat, 1 only	Reg. 649.98	$537
17 cu. ft. Fridge, Avocado,, 1 only	Reg. 729.98	$597
13 cu. ft. Fridge, White, 2 only	Reg. 619.98	$567
2 cu. ft. Bar Fridge, 1 only	Reg. 239.98	$207
7 cu. ft. Deluxe Freezer, 1 only	Reg. 299.98	$267
12 cu. ft. Freezer, 1 only	Reg. 334.98	$307
Washer, Almond, 1 only	Reg. 499.98	$457
Washer, White, 1 only	Reg. 419.98	$387
Washer, Golden Wheat, 1 only	Reg. 549.98	$477
Wringer Washer, 1 only	Reg. 319.98	$267
Washer, 5 program, 1 only	Reg. 479.98	$427
Washer, 4 program, 1 only	Reg. 499.98	$457
Washer, 3 program, 1 only	Reg. 449.98	$427
Washer, single speed, 1 only	Reg. 379.98	$327
Dishwasher, Golden Wheat, 1 only	Reg. 649.98	$547
Dishwasher, White, 1 only	Reg. 539.98	$467
Dishwasher, Deluxe, 1 only	Reg. 519.98	$457
Dishwasher, White, 1 only	Reg. 439.98	$337
Dryer, Soft Heat, 1 only	Reg. 279.98	$257
Range, Lady K, White, 1 only	Reg. 529.98	$447
Range, Mark 2, White, 1 only	Reg. 399.98	$347
Range, Lady K, Golden Wheat, 2 only	Reg. 669.98	$597
Range, Mark 4, Golden Wheat, 1 only	Reg. 649.98	$547

All appliances have full warranty. Extended warranty available on all models.

Save 40% on Furniture Assortment

Over 100 different items will be offered at a saving of more than 40%! Group includes Chesterfield suites, Chairs, Beds, Headboards, Dining room items, Occasional Tables, Queen-size foam mattresses, etc. On some items the savings range as high as 65%! Shop early!

Simpsons-Sears Ltd.
765 Vanalman Ave. Just off the Pat Bay Hwy.

THE VICTORIA COLLEGE OF ART
SPECIAL SIX-WEEK SESSION
MAY 20 - JUNE 27
Full-time from 10 a.m. to 5 p.m. Monday through Friday. Many outdoor workshops. Limited Enrollment.
DRAWING, PAINTING GRAPHICS, HISTORY
Fee: $200
Register Now
PRINCIPAL: Joseph Kyle
ARTISTS: William Porteous
Jack Wise
Flemming Jorgensen
ENQUIRIES: The Victoria College of Art
1625 Bank Street
Victoria, B.C.
Phone: 598-5422

A THOUGHTFUL GIFT FOR BIRTHDAYS, ANNIVERSARIES OR ANY SPECIAL OCCASION

A Eurodown pillow, filled with just the right down and feather mixture to provide the maximum combination of comfort and support. Priced from eighteen dollars.

Nothing's more refreshing than a good nights sleep.

eurodown quilts & pillows
VICTORIA
1728 DOUGLAS ST.
"OPPOSITE THE BAY"
(604) 384-0133
OTHER LOCATIONS IN COQUITLAM, VANCOUVER AND CALGARY
'The Down Quilt, Pillow and Accessory Specialists'

Sears
Saturday Spectaculars
Shop Saturday, 9:30 a.m. to 5:30 p.m. Personal Shopping. While Quantities Last.

Save! Ladies' Spring Fashion Coats 25% off
Reg. $75-$130. Good selection of ladies' Spring coats in polyester, wool blends. Single and double-breasted styles. Broken size range, Misses and Juniors.
Ladies' Coats (17)

Save $2 Super Lawn Builder — for healthy lawns 6.99 each
Reg. $8.99. Save now on 12-4-8 Super Lawn Builder. 20 kg bag (44 lbs.) covers 400 sq. metres. Formula yields a velvet green lawn!
Garden Shop (71)

Value! Sweat Shirts — in 2 styles 9.99 each
For sport or leisure! Choose from pullover or zipper-front styles in long or short sleeves. Rib-knit waistband and cuffs. S,M,L, XL.
Men's Furnishings (33)

Save! Jewellery Boxes — asst'd styles 40% off
Reg. $34.99-$44.99. An efficient and decorative way to store your jewellery! Ideal for gift-giving.
Jewellery (4)

Save 20% 'Zip' Barbecue Firestarters 79¢ each
Reg. 99¢. Buy now and save! Safe, clean and fast way to start barbecues, campfires or the fireplace. 60 cubes per box.
Housewares (11)

Save $7 Handy Webway Photo Album 10.99 each
Reg. $17.99. Top quality, Canadian made. 12"x12" size. Can hold up to 60 sheets. Available in White, Red, Light Brown, Brown.
Stationery (3)

Save $5-$10 Ladies' Dresses — 1 and 2-pc. styles 19.99 each
Reg. $24.99-$29.99. Lightweight dresses in solids and prints. Asst'd colours in easy-care fabrics. Broken size range, Misses & Juniors.
Ladies' Dresses (31)

Save $3 Venitia Poplin — sew and save! 4.78 Metre
Reg. $7.99 Metre. 100% Dacron® Polyester knit. Zelcon treated. Available in assorted colours. 150 cm. wide.
Fashion Fabrics (36)

Value! Men's Casual Style Pants 7.99 each
Good looks at a hard-to-beat price! Available in Grey, Beige, navy or Dk. Brown. Reg. fit 32-42 even waists. Alterations extra.
Men's Casual Wear (41)

Save $14 Sonic Supreme Ladies' Joggers 12.99 pair
Reg. $26.99. Suede Leather uppers, polyurethane soles and terry insoles. Popular Blue/Gold colour. Sizes 6-10.
Ladies' Shoes (54)

Value! All-over Quilted Bedspreads 29.99 each twin
100% Polyester quilted bedspreads in asst'd patterns and colours!
Double $29.99
Queen $34.99
Draperies (24)

Sears your store for value

Recheck Sears big 32-page 'Your Store for Value' Flyer. Ends Saturday, April 12.

Sears Hardware Fair Flyer is in effect now! Great values and savings!

Simpsons-Sears Ltd. 'Reg.' and 'Was' refer to Simpsons-Sears Ltd. prices

Wide variety of niches for Victoria volunteers

volunteering

If variety is the spice of life, then volunteering has a lot of spice.

It is often hard for someone new to volunteering to believe that the rich variety of positions for which volunteers are needed in the community.

There is almost nothing that cannot be found in Victoria Volunteer Bureau's volunteer files — work with infants, children, teens, adults and seniors; volunteers work outdoors and indoors; travel, work in offices and homes.

Volunteers can bring previous training to the job or they can choose positions for which they have no apparent background or abilities. Talents are often developed as the volunteer goes along.

Volunteers are needed during the day, evening and night; on weekdays and weekends. Work is avaialble on an on-call basis, on a regular weekly schedule — or every day.

The biggest problem the potential volunteer has is simply deciding what to do. However, with the Volunteer Bureau's help, this difficulty is minimized, and the eager new volunteer is usually soon on his way.

But seeing is believing — why not visit the bureau and discover the variety of opportunities for yourself? Here are a few examples of the most recent requests for volunteers:

A third-world information organization needs a typist for their small office. This position would involve about 3 hours a week — typing letters and stencils, and undertaking other tasks as necessary.

A residence for emotionally handicapped adults needs volunteers to talk with residents, go walking with them, and to play cards and other recreational games. Times are flexible.

A recreation club for boys and girls has several openings for volunteers. Group leaders for small groups of boys are wanted to organize and lead activities from now until the end of the summer. Also needed are several "big brothers" for boys 13-17 years old. Volunteers for these positions must be over 21, and will take part in a training programme.

Individual requests from qualified professionals come to the bureau sometimes too. For example, a driver is needed to take an elderly lady to visit her husband in a rest home 2 or 3 times a week. For a volunteer in the Fairfield area this might be an ideal opportunity.

A rest home for seniors is looking for an activity supervisor, and several activity leaders. They will be required to set up an ongoing activity program, with a special focus on crafts, on weekday afternoons. Times will be arranged.

A guest home needs someone interested in taking small groups of emotionally handicapped adults on nature walks, bicycle hikes, and other similar outdoor activities. This could be a very interesting and rewarding job for the right person.

An arthritis clinic wants several assistants for a pool therapy program. Volunteers would help patients in change rooms as well as in and out of the pool. Also needed are people to assist physio-therapists one half-day a week, and drivers to transport patients to and from therapy sessions.

There are more requests coming in all the time; it is very likely the Volunteer Bureau can find you a suitable and enjoyable job.

Call the Victoria Volunteer Bureau office at 366-2269. The office is open Monday to Friday, 8:30 a.m. to 4:30 p.m.

Heroes Day celebrated

JOHANNESBURG (AFP) — Anti-apartheid groups, commemorating the Sharpeville massacre of blacks by police, have called for black South Africans to continue to crusade for freedom. They met in a Catholic church in Soweto, the black township near Johannesburg, to celebrate Heroes Day in honor of the 67 demonstrators killed at Sharpeville, near Johannesburg in 1960.

Use This Home Recipe Plan to Lose Ugly Fat

It's simple how quickly one may lose pounds of bulky unsightly fat right in your own home. Use this recipe plan yourself. It's easy — no trouble at all and costs little. Just go to your drug store and ask for four ounces of Naran. Pour this into a pint bottle and add enough grapefruit juice to fill the bottle. Take two tablespoons full twice a day and follow the Naran plan.

If your first purchase does not show you the simple, easy way to lose bulky fat and help regain slender more graceful curves; if reducible pounds and inches of excess fat don't seem to disappear almost like magic from neck, chin, arms, bust, abdomen, hips, calves and ankles just return the empty bottle for your money back. Follow the easy way endorsed by many who have tried this plan and help bring back alluring curves and graceful slenderness. Note how quickly bloat disappears — how much better you feel. More alive, youthful appearing and active.

SCHOOL DISTRICT No. 62 (SOOKE)
KINDERGARTEN REGISTRATION
FOR SEPTEMBER, 1980
will take place at
all Elementary Schools
MONDAY, APRIL 14th,
to
FRIDAY, APRIL 18th, 1980
(9:00 a.m. to 3:00 p.m.)
Eligible: All children born in 1975
*Proof of age must be given at time of registration
PLEASE REGISTER YOUR CHILD AT THE NEAREST ELEMENTARY SCHOOL

Sears

Use your everything-in-one card for everything at Sears!

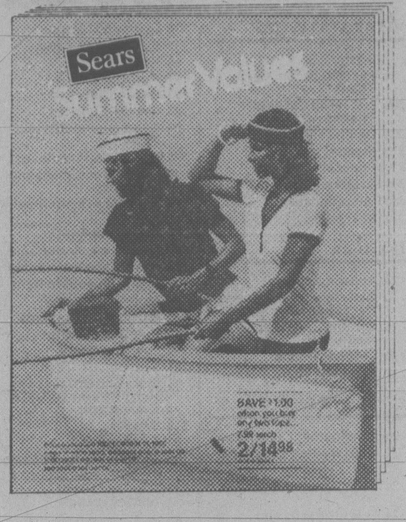

Don't put off home improvement or recreational plans this summer . . . use your All Purpose Account at Sears! There's no down-payment, so you can take advantage of sale prices without having to keep cash on hand. And you have up to 24 months to pay, or pay for it in full within 30 days of billing date with no credit charge. It's a smart, modern way to shop. Open your All Purpose Account today in person, by phone or mail. Contact your nearest Sears store or Catalogue Sales Office.

Charge it

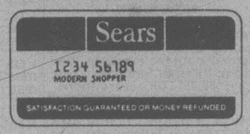
Sears
1234 56789
MODERN SHOPPER
SATISFACTION GUARANTEED OR MONEY REFUNDED

on your All Purpose Account

Dial, Dial, Dial... shop the Catalogue way 595-3161

Colwood area shoppers call: 474-1234

● LUMBER ● DRYWALL ● INSULATION ● ROOFING ● MERIT CABINETS ● ARMSTRONG FLOOR COVERINGS ●

JUBILEE BUILDING SUPPLIES LTD.

Watch the Jenn-Air Grill-Range in action. See what good taste is all about.

The amazing Grill-Range that does so many things so well is being demonstrated at your Jenn-Air dealer. See steaks sizzle up plump and juicy on the Char-Flavor grill. Watch chickens and roasts turning golden brown on the rotisserie, while eggs and pancakes cook to perfection on the non-stick griddle. The Jenn-Air demonstration will show you how to roast meats faster, juicier, and at lower temperatures. And you can see how easily Jenn-Air's convertible cooktops slip in and out—great for clean ups as well as cooking! What you won't see, though, is all the smoke, grease and odors that are whisked away by an exclusive built-in surface ventilation system.

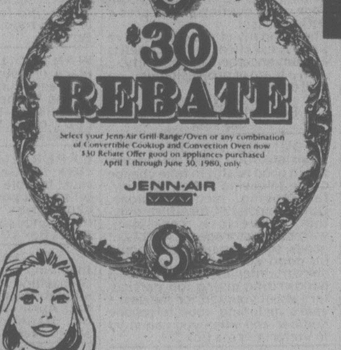
$30
REBATE
Select your Jenn-Air Grill-Range/Oven or any combination of Convertible Cooktop and Convection Oven now $30 Rebate Offer good on appliances purchased April 1 through June 30, 1980, only.
JENN-AIR

JENN-AIR

IN-STORE SUPER SPECIAL
Twin Convertible #88891
Including Char Flavor Grill
Plus 2 Conventional Cartridges
(4 burners)
$789.00

Demonstration
Date: SATURDAY,
Time: 10 a.m.-5 p.m.

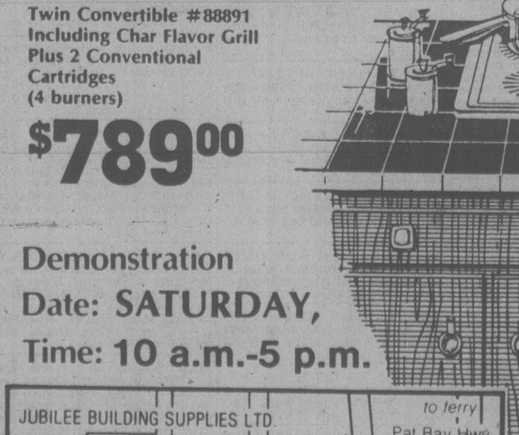

6772 KIRKPATRICK CRESCENT
AT KEATING X ROAD

White-Westinghouse
homemakers specials

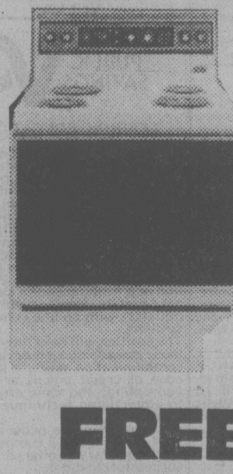

White-Westinghouse
Pyrolytic Self-Cleaning OVEN
Black Glass Oven Door
Model WF 535
$649.00 Each

FREE
with this White-Westinghouse Range: Reader's Digest "Creative Cooking", a unique 3 in 1 cookbook with 432 pages containing over 600 full colour photographs and illustrations.
Recommended Retail Price $19.95

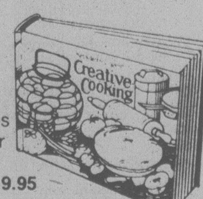

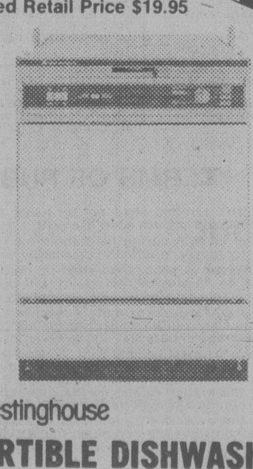

FREE
with this White-Westinghouse Refrigerator: Reader's Digest "Complete Do-it-yourself Manual". Its 600 pages contain 2,000 illustrations and diagrams plus hundreds of quick answers to common household problems.
Recommended Retail Price $26.95

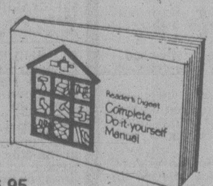

White-Westinghouse
CONVERTIBLE DISHWASHER
3 Button
Energy Saver
Model WC 310
$459.00 Each

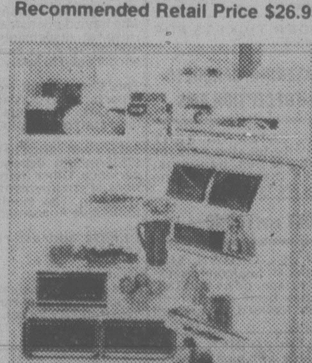

White-Westinghouse
15.2 cu. ft.
Frost Free
Energy Saver
REFRIGERATOR
Model WT 155C
$679.00 Each

FREE
with this White-Westinghouse Dishwasher: a beautiful set of 4 Royal Windsor fine English bone china coffee mugs imported from England.
Recommended Retail Price $48.00 (set of 4)

652-9141

STORE Monday-Friday, 7:30-5 p.m.
HOURS: Saturday, 8 a.m.-5 p.m.

4-11

VICTORIA'S DAILY Classified

INDEX

VITAL STATISTICS

1 Births
8 Miscellaneous Cards of Thanks
308 Deceased Cards of Thanks
305 Deaths and Funerals
312 Florists
310 Funeral Directors
309 In Memoriam
313 Miscellaneous
311 Monuments

NOTICES

14 Announcements
16 Catering, Banquets and Reception Rooms
15 Coming Events and Meetings
20 Lost and Found
18 Places to Visit

EMPLOYMENT

28 Employment Service
21 Help Wanted — General
22 Office Help
26 Part Time — Temporary Help
24 Sales Persons and Agents
30 Situations Wanted
23 Skilled Trades
25 Teachers

BUSINESS SERVICES

36 Services Directory

PERSONAL SERVICES

33 Bands, Musicians and Orchestras
40 Business Personals
43 Dancing
42 Education
41 Legal Services
71 Music Teachers
39 Personals
34 Pre-Recorded Music
32 Trade Schools
38 Travel

MERCHANDISING

83 Aircraft
117 Antiques and Arts
78 Bicycles
80 Boats and Marine
65 Building Supplies
93 Cameras, Supplies and Photo Finishing
127 Chicks, Poultry, Hatching Eggs, Supplies
101 Children's Miscellaneous
116 Coins and Stamps
135 Farm Implements
60 Fuel
97 Furniture
105 Garage Sales
120 Garden Supplies
99 Groceries, Meats and Produce
95 Heating & Fireplaces
130 Heavy Equipment and Machinery
128 Livestock, Supplies and Events
96 Major Appliances
100 Miscellaneous for Sale
103 Miscellaneous Wanted
109 Miscellaneous to Rent
77 Motorcycles
70 Musical Instruments
125 Pets and Supplies
92 Sporting Goods
81 Sailboats
94 Store and Office Furniture and Equipment
115 Swaps
63 Timber
98 TV, Stereo, Radio Sales and Service
112 Wanted to Rent, Miscellaneous

AUTOMOTIVE

155 Automobile Financing and Insurance
164 Auto Body and Painting
168 Campers, Trailers and Motor Homes
166 Cars and Trucks Wanted
150 Cars for Sale
148 Lease Vehicles
149 New Car Directory
160 Parts, Accessories and Service
151 Sports, Import Cars
158 Tires
154 Trucks, Buses and Vans
156 U-Drive and Auto Washing

ACCOMMODATION

185 Convalescent and Rest Homes
175 Hotels
178 Summer Homes, Cottages and Resorts
181 Tourist Accommodation

RENTAL

201 Apartments to Rent, Furnished
200 Apartments to Rent, Unfurnished
203 Apartments Wanted
206 Duplexes to Rent
207 Duplexes Wanted to Rent
202 Furniture to Rent
215 Halls, Warehouses, Stores and Offices to Rent
197 Housekeeping Rooms to Rent
199 Housekeeping Rooms Wanted
211 Houses to Rent, Furnished
210 Houses to Rent, Unfurnished
212 Houses Wanted to Rent
205 Rental Agencies
190 Room and Board
191 Room and Board Wanted
193 Rooms to Rent
194 Rooms Wanted
204 Shared Accommodations

FINANCIAL

155 Automobile Financing and Insurance
233 Mortgage Loans and Insurance
234 Mortgages for Sale
230 Personal Loans and Insurance
235 Wanted to Borrow

REAL ESTATE

280 Acreage for Sale and Wanted
240 Business Opportunities
241 Business Opportunities Wanted
247 Commercial or Industrial Properties
258 Condominiums
253 Country Homes and Properties
270 Exchange Real Estate
290 Farms for Sale and Wanted
263 Garages for Sale, Rent, Wanted
293 Gulf Island Properties
250 Houses for Sale
265 Houses Wanted to Buy
295 Listings Cancelled
268 Listings Wanted
271 Lots for Sale
294 Mainland and Out-of-Province Properties
169 Mobile Homes and Parks
273 Property for Sale
274 Property Wanted
244 Revenue Property
245 Revenue Properties Wanted
259 Townhouses
285 Up-Island Properties
256 Waterfront Properties

386-2121

Monday through Friday, 8 a.m.-6 p.m. Saturday, 8 -5:30 p.m.

CLASSIFIED ADVERTISING RATES

All rates quoted are for insertion in both The Daily Colonist and Victoria Times.

SPECIAL PRIVATE PARTY WORD RATES

10 word minimum

1 or 2 days
15c per word per day

3 to 5 consecutive days
12c per word per day

6 consecutive days or more
10c per word per day

Real estate, mobile home, rental, clubs, organizations and business advertising does not qualify for these rates.

GENERAL WORD RATES

10 word minimum

1 or 2 days
19.75c per word per day

3 to 5 consecutive days
16.00c per word per day

6 or more consecutive days
13.75c per word per day

SEMI-DISPLAY LOCAL RATES

Any advertisement which varies from 6 pt. regular classified style shall be considered semi-display.

14 agate lines per column inch.

1 or 2 days
71.50c per agate line per day

3 to 5 consecutive days
64.50c per agate line per day

6 or more consecutive days
57.25c per agate line per day

Contract rates for local businesses available on request.

NATIONAL AND OUT OF PROVINCE RATE

Regular Classified 22¢ per word.
Semi-Display 85¢ per agate line.
14 agate lines per column inch.

BIRTH NOTICES

Up to 30 words $4.00
Each additional word 15c

DEATH NOTICES, MEMORIAL NOTICES AND CARDS OF THANKS

61.50c per count line per day

3 consecutive days
53.25c per count line per day

PRIVATE BOX NUMBERS
$3.50

Private Victoria Press box numbers are for use only in conjunction with advertising published in the Victoria Times and The Daily Colonist.

VICTORIA OFFICE
2621 DOUGLAS ST. V8W 2N4
Classified counter service, 8:30 a.m. to 5:30 p.m., Mon. to Fri. Closed Saturday.

DUNCAN OFFICE
Advertising, Circulation, Editorial and General Information,
746-6181.
109 Ingram St. V9L 1N8

TERMS OF PUBLICATION

F.P. Newspapers Limited shall not be liable for non-insertion of any advertisement beyond the amount paid for such advertisement.

In the event of error occuring the liability of F.P. Newspapers Limited shall not exceed the charge for the space actually occupied by the item in question.

All claims of error in publication shall be made within 12 hours thereafter and if not made shall not be considered. No claim will be allowed for more than one incorrect insertion nor for errors not affecting the value of advertisement.

All estimates of cost are approximate. Advertisers will be charged with space actually used.

All advertising copy will be subject to the approval of the Victoria Press, who reserve the right in its sole discretion to classify, reject or insert copy furnished.

All advertisements must comply with the British Columbia Human Rights Act. This act states no advertisement may state or imply a preference, limitation or specification on the basis of an applicant's race, religion, colour, marital status, ancestry, place of origin, age; or sex (unless the matter relates to the maintenance of public decency AND prior approval has been obtained through the Human Rights Branch).

While every endeavor will be made to forward replies to box numbers to the advertiser as soon as possible, we accept no liability in respect of loss or damage alleged to arise through either failure or delay in forwarding such replies, however caused, whether by negligence or otherwise.

NOTICE OF COPYRIGHT

Full complete and sole copyright in any advertisement produced by F.P. Newspapers Limited is vested in and belongs to F.P. Newspapers Limited, provided, however, that copyright IN THAT PART AND THAT PART ONLY of any such advertisement consisting of illustrations, borders, signatures or similar components which is, or are, supplied to Victoria Press by the advertiser in the form of reproduction proofs, veloxs, etc., and incorporated in said advertisement shall remain in and belong to the advertiser.

CIRCULATION INFORMATION

The Daily Colonist 383-4111 Victoria Times 382-3131

Wherever carrier service is maintained, $4.50 per month.
By mail — Vancouver Island and Gulf Islands, $7.00 per month, $20.00 per 3 months, $40.00 per 6 months, $80.00 per year. Rest of Canada, $8.00 per month, $22.50 per 3 months, $45.00 per 6 months, $90.00 per year.
Outside Canada, $20.00 per month, $240 per year.

BY MAIL
Saturday Times Only Sunday Colonist Only
Canada 60 cents per copy, $30.00 per year. Outside Canada, $1.10 per copy, $55.00 per year.

The Daily Colonist Second Class mail registration No. 0516.
Victoria Times Second Class mail registration No. 0625.

ISLAND REPRESENTATIVES
Duncan, Chemainus — Mr. HILTON HOLT 746-6181
Nanaimo 758-9633 Lake Cowichan 749-6206
Port Alberni — Mr. Fred Suhr 723-8312

1 BIRTHS

ATKINSON - David and Karen are happy to announce the birth of their daughter Anna Jeanine, 8lbs 7ozs, on February 29, 1980, at Cowichan District Hospital.

FERGUSON — Born to Brian and Lynne on April 3, 1980, a boy, Carl Joseph Leo, 7 lbs. 14 ozs., at Royal Jubilee Hospital. First great grandson for Mrs. R. DiPasquale of Trail, B.C. Second grandchild for Mr. and Mrs. W. L. Ferguson of Victoria. A brother and playmate for Lani. Special thanks to Dr. H. L. Domke, Dr. D. Fentie and Dr. B. Ridvard. Also thanks to Lisa Parker for her undivided attention and special care.

HATTER — Born to David and Sharon, a girl, Nicola Erin, 6 lbs. 10 ozs., on March 31, 1980. Thanks to Dr. Worster, Liz and Victoria General Hospital maternity staff. (Insured.)

MACDONALD — Born to Ron and Shan (McMillan) on April 4, 1980, at Royal Jubilee Hospital, an instant family! A daughter, Meghan Elizabeth, 6lbs, 5ozs. and a son, Andrew Patrick, 7lbs, 9ozs. First grandchildren for Don and Sheila McMillan, of Victoria, and William and Mary MacDonald, Moncton, NB. First great grandchildren for Mrs. Edith Brown, Winnipeg, and Mrs. D. P. MacDonald, Moncton, NB. (Insured).

SMITH — Born to Bruce and Marg (nee Matthews), April 1, 1980. At Royal Jubilee, a boy, Wilfred George, 9 lbs. 4 ozs. A brother for Beverley and Sheri. Many thanks to Dr. D. W. Madill and the fantastic Maternity Staff. Proud grandparents Mr. and Mrs. Ted Matthews (Parksville) and Mr. and Mrs. George Smith (Salt Spring Island) and an extra special thanks to Daddy for all his help.

UNDERWOOD - Born to Perry and Deanna, a boy, Dennis Perry, 7 lbs. 13 ozs. on April 7th, 1980. Thanks to Dr. Rasmusen and maternity staff at Royal Jubilee.

VIEAU - Don and Linda (Massey) proudly announce the arrival of their daughter, Danielle Massey, 7 lbs. 2 ozs. on April 7th, 1980. Proud grandparents are George and Marg Vieau of Trenton Ontario, and Jim and Kitty Massey of Victoria. Our thanks to Dr. Buie and excellent staff at Victoria General.

14 ANNOUNCEMENTS

NOW OPEN
Pickwicks Restaurant and Coffee Shop, Seaboard Plaza, 2138 Keating Cross Road. Ala Carte dining during the evenings Wednesday through Saturday. Telephone 652-2513 for reservations.

OVULATION-BILLINGS method of natural family planning. General information presentation Saturday, April 19th 10-12 am. in Sacred Heart Church Hall. 4040 Nelthorpe Victoria. Free admission.

SPRING SCHEDULE
Old Country Tea Garden "The Gazebo", 5460 Old West Saanich Rd. open Saturday and Sundays 12-4:30pm. (Closed Monday thru Friday til May). 479-7787.

DON'T PLEAD GUILTY TO cruelty. Stop littering. Animals' Crusaders have low-cost spay/neuter plan for restricted incomes. 386-9832.

ANYONE 21 YEARS OR YOUNGER interested in playing junior mens softball, contact 652-4254 or 384-4056.

LEARN TO QUILT. MORNING classes begin soon. 383-4023 or 386-8656

15 COMING EVENTS AND MEETINGS

ATHLETIC BINGO
EVERY WEDNESDAY
Garth Homer Centre
813 Darwin
Early Birds 6:45 p.m.

PENINSULA SINGLES CLUB

Dance at McMorran's Seaview Room, 5110 Cordova Bay Road, Friday, April 18. Dress informal, 9-1. All singles, divorced, separated or widowed persons welcome. Tickets at Hillside Mall. For information and reservations, call 479-7195.

NUTRION AND HOLISTIC Health Workshop sponsered by Shaklee Distributors of Victoria. With Guest Speaker Doctor Richard Brouse, Saturday April 19th, 1980, 9-5, UVic MacLaurin Bldg. room A144. For tickets and information phone 385-3615 mornings.

SEMINAR ON PERSONAL prosperity and money management, Queen Victoria Inn, Tuesday April 15th, 7:30 pm. Given by Phil Laut, Financial consultant and certified rebirther. $15, money back guarantee. Contact Marilyn Semple 592-0022.

Kiwanis Club of Esquimalt
INDOOR SWAP "N" SHOP
Sundays 10 am - 4pm
Esquimalt Sports Centre
1151 ESQUIMALT RD.
Admission 50¢ Sellers $6
Res. 386-3261 Open 8am

SWAP & SHOP
Every Sun. 9am.-3pm.
Rain or Shine
WESTERN SPEEDWAY
474-2151

SWAP & SHOP
Jacklin Centre (Langford) indoor outdoor swap meet. Every Saturday and Sunday, 9:30 to 3:30. Large tables supplied. 3108 Jacklin Rd. Langford, phone 478-4696

SWAP AND SHOP
Blanshard Community Centre, 901 Kings Rd. Every Sat. 10-4pm. Great bargains, new items and old. Sellers wanted. 388-7696, 387-5506

MINUS ONE CLUB DANCE for widowed, divorced, separated. 9:30 pm, Friday April 11, Elks Hall, 732 Cormorant. Music by Check Mates. 386-7098, 598-8314.

SWAPPE & SHOPPE
521 Craigflower Rd. Sundays 10am-4pm. Call 388-6120 weekdays 9am-3pm, Sat. 10am-12pm.

ST. PHILIPS LADIES GUILD Evening Rummage Sale in the Church Hall, corner Neil and Eastdowne Friday April 11, 7pm.-9pm.

ST. BARNABAS CHURCH Annual rummage sale will be held in the church hall Belmont and Begbie on Saturday, April 12, 9 am-12 noon.

BOB SEGER TICKETS FOR sale. 385-4566

16 CATERING, BANQUETS and RECEPTION RMS

WE WILL CATER OR RENT our centrally located hall for your club parties, banquets, dances or meetings. Phone 477-9880 or 386-7413.

20 LOST and FOUND

LOST: FULL-GROWN SIAmese male cat, Sealpoint markings, black face, paws and tail, left ear has been torn, Brentwood area. Reward. Please call 652-4126.

LOST: 10 SPEED BIKE, DARK yellow frame with blue fenders, from Esquimalts Sports Centre Friday night. Phone 478-0255. Reward.

LOST LAB/SHEPHERD Cross, black with white marking on chest. Goldstream Park/Sooke Lake Rd. area. 387-1361, 474-2606.

LOST: SMALL FEMALE PURE black kitten, family pet. Queens Ave area. Reward. 383-7270.

20 LOST and FOUND

LOST-METCHOSIN/ROCKY Point area, small brown terrier, collar with name and address, "Amy". Reward. Call Sheila at work 382-3171, home 595-9975.

FOUND: MANS GOLD COloured Caravelle watch with calendar, with inscription on back. Begbie St-Gladstone Ave area. 385-7443

LOST FROM SOOKE AREA, seven month old female tri-coloured Collie, wearing black nylon collar, 642-4217 anytime

LOST: LADIES GRANNY glasses at McPherson Playhouse, Saturday, March 29th. 479-7042.

LOST: GREEN AND YELLOW budgie, Summit/Graham area, large reward. Please phone 382-6358.

LOST: LARGE ORANGE CAT, spayed female, white paws and chest. Reward. Sluggett Rd. 652-9935.

LOST: BLACK KITTEN, WITH red collar, Quadra Swimming Pool area, Thursday evening. 386-2194.

LOST: GAS CAP WITH A bunch of keys, between Goldstream and Duncan. Reward. 479-3325.

WOULD THE LADY WHO LOST money at a Bakery Counter, Thursday, 3rd. Please write Victoria Press Box 409.

LOST WHITE 10 SPEED BIKE, no fenders. Hollywood Park and St. Charles area. Please call John 598-6605.

FOUND, FRIAR'S FISH AND Chips, March 6, 1980, ladies gold ring, 2561 Government St. (Hillside & Douglas) 384-2443

LOST BY PENSIONER LEATHerette I.D. container on April 4th, vicinity DRA Hall in Esquimalt. $25 Reward. 382-0926.

LOST: SPALDING TANcolor fielder's baseball glove, Burnside/Hampton Park area. Reward offered. 385-2397.

FOUND: LARGE, TAME RABbit, charcoal grey. Hillside/Cedar Hill area. 383-8049.

FOUND: ORANGE STRIPED male cat, Burnside West/Harriet area. 382-0330 after 4pm.

FOUND: GOOD FRIDAY BOYS nylon jacket vicinity Town & Country. 383-9403.

LOST: SMALL GREY TABBY cat, white paws. Wallace Dr. area. Since April 7. 652-9420.

FOUND: GERMAN SHEPherd cross, female, View Royal area. 479-8046.

LOST: LADIES ELGIN watch, 1400 block Fort Street. Please phone 595-1077.

LOST: MALE CALICO CAT mostly white. Grange/Marigold district. 479-3457.

LOST: MUSTANG HUB CAP, Esquimalt Lagoon area. Reward. 478-4863.

FOUND: CALCULATOR VIcinity of Richmond and Fort. Please call 592-2534.

FOUND: COCKATIEL K-MART area. 383-6524.

FOUND: GREYHOUND DOG, Swartz Bay area. 652-2377

21 HELP WANTED GENERAL

Hospice Victoria
(Palliative
Car Program)
COUNSELLOR
PALLIATIVE
CARE

Under direction of Program Coordinator; work with the Interdisciplinary Team to develop, implement and evaluate the pilot project. As a professional counsellor, work with individuals/families where there is terminal illness, assisting them to cope with the practical and emotional concerns of death, dying and bereavement. Within the community, will maintain liaison with home care nursing, physicians, volunteers, social agencies and hospital in-patient services.

Qualifications:
—Graduate degree in social work or counselling psychology with minimum 3 years experience in health care setting.
—Demonstrated ability to apply the philosophy of palliative care.
—Communication skills, oral and written with group, community and in-service education experience.
—Interest in research design and methodology.
—Extensive knowledge of community resources.

SALARY RANGE: (1980) $1,619.50-$1,931.75
Applications/resumes accepted in writing until April 28, 1980.

Chairman
Hospice Victoria
Steering Committee
C/O Medical Director
ROYAL JUBILEE HOSPITAL
1900 Fort Street
Victoria, B.C.
V8R 1J8

VICTORIA PUBLIC SAVINGS Credit Union

TRAINING EDUCATION SUPERVISOR
Victoria's oldest credit union is seeking a qualified education supervisor to screen, train, and initiate educational activities for new and existing staff. In addition there will be some involvement in advertising activities.
The successful applicant will preferably have had several years experience with a credit union or other financial institution in a training and/or personnel capacity, together with a familiarity with on-line computer systems.
The position will be of interest to those possessing well-developed communication skills; a knowledge of credit unions or bank accounting; and some exposure to advertising techniques and methods.
A comprehensive program of staff benefits and a competitive starting salary is offered to the successful candidate.
Please submit written resume to: D. Lister, Victoria Public Savings Credit Union, 547 Michigan St. Victoria, B.C. V8V 1S5.

DIRECTOR OF PHARMACY

Commencing approximately August 15, 1980.

Pharmacists registered in B.C. who have demonstrated clinical, Hospital dispensing and information services experience are encouraged to apply.

This Department Head position reports to an Assistant Executive Director and is responsible for a staff of 5 employees.

Salary will range between $2122-$2535/month depending on experience. Other items and conditions of employment are as specified in The Health Sciences Collective Agreement.

PLease address resume's in confidence to:

Mr. G. Bleiler
Director of Personnel
Kelowna General Hospital
2268 Pandosy Street,
Kelowna, B.C.
V1Y 1T2

MATURE EXPERIENCED woman over 21, with some cooking experience for resthome help. Part time. 598-3212.

OCCASIONAL EVENING BAbysitter needed Parkside Pl. Corner of Tillicum and Burnside. 383-7318.

WANTED GOOD FREE LANCE Cartoonist for Agency. Write particulars to Victoria Press Box 419.

21 HELP WANTED GENERAL

Drafting Technician

Stanley Associates Engineering Ltd., a large western Canadian consulting firm, requires a technician to operate the drafting department of the Victoria office.

Applicants should have five or more years of experience in the municipal and civil design drafting field. A technologist diploma from B.C.I.T., or equivalent school, as well as survey and field experience would be assets but are not necessary prerequisites for this position.

Duties would include operating the drafting department, carrying out design drafting duties and providing report services backup.

Applications, in confidence, should be made to:

Stanley Associates
Engineering Ltd.
201-727 Johnson Street,
VICTORIA, B.C. V8W 1M9
Phone: 383-2734

Urgently Needed

Day Care Home in the Lakehill School District. Jim is presently attending Elk Lake School but will be transferring to Lakehill School in a month's time. We need a day care mother who will transport Jim from Elk Lake School to her home for after school care.
Jim is a likeable 8 year old who requires close supervision. Day Care mother will be asked to be involved with the Elk Lake School Staff. Hours of care are Monday through Friday 2:15-6 p.m., Fridays 11:30 a.m.- 6 p.m. plus school and summer holidays.
Gas mileage will be paid over and above the Family Day Care subsidy.
For further information please call Joyce Nerman, Ministry of Human Resources Day Care Section, 386-6174.

WORLD WIDE!!!
Where in the world would you like to work? Many companies need Canadian manpower to work abroad. Interested? Regardless of your occupation, send a self-addressed stamped envelope to:

WORLD WIDE
OPPORTUNITIES,
SUITE 500,
100 RICHMOND ST.
EAST,
TORONTO, ONT.
M5C 2P9

Grade III
Chief X-Ray Technician
Required immediately, on full-time basis, for 84-bed acute care general hospital in colourful Cariboo Country. Wide range of year-round recreational facilities. Supervisory experience or training preferred and must be eligible for membership in C.A.M.R.T. and H.S.A. Salary and benefits in accordance with H.S.A. Contract. Interested applicants are requested to apply, in writing, to:-
Page L. Wheatley,
Administrator
Cariboo Memorial Hospital
517 North Sixth Avenue
WILLIAMS LAKE, B.C.
V2G 2G8

A PART-TIME PASTORAL COUNSELLOR is needed as the second staff person in a young interdenominational association offering consultation, training and counselling to Church and community. Applicants must hold a Master's degree in a helping profession (theology, social work, psychology), have taken advanced Christian studies, and be available for part-time increasing to full-time employment in a team ministry. Beginning date depends on funding. Annual salary is in $20,000 range. Please send resume to Rev. Robert Vaughan, Director of Services, Island Pastoral Counselling Service, 932 Balmoral Road, Victoria, B.C. V8T 1A8.

Princess Mary Restaurant Vessel

Princess Mary Restaurant Vessel is now accepting applications for full time and part time kitchen personnel. Please call 386-8487 for appointment.

MANAGEMENT TRAINEE
Pilkington Glass Centre in Victoria requires a top flight individual capable of assisting the manager in all phases of office routine including inside sales, pricing and estimating. Knowledge of accounting procedures a definite asset.
The company offers competitive salary, excellent fringe benefits and advancement opportunity.
Join a team of professionals.
Call or write:
Mr. J. Nicholls
Pilkington Glass Centre
388-4614

REQUIRED-MATURE, REsponsible, fully experienced person in good health to take charge of the following duties for busy, fast-moving, furniture store. Duties consist of furniture moving (deliveries), receiving, warehouse storage, assembly of goods, some repair work (should be good with tools), general store maintenance. Apply in own handwriting giving full particulars about yourself for the past 5 years including your telephone number and when you can start to Victoria Press Box 379.

HEAD
HOUSEKEEPER
Position requires person with previous experience in supervision of housekeeping and laundry departments. Four days per week, including alternate weekends. Work is in a small, 35 bed care facility with quiet and pleasant surroundings. Non smoker preferred. Send resume to Victoria Press Box 377

Homemakers, Nurses Aides and RN's
Participate in home health programs for the elderly, disabled & families in crisis. Day work, over night & short term live in positions; Victoria, Sidney, Glanford & vicinities. Must have good references, good grooming, good manner & a desire to help. Phone for appointment, 388-7388.
MedoX

MORTGAGE PAYMENT
TOO HIGH?
Supplement your income with a profitable Colonist route! Some routes open now earning up to $250 per month. Early morning delivery won't interfere with your job or other activities.
Apply now for a route near you.
Car an asset, but not necessary.
Phone MR. FAERBER
383-4111, Circulation Dept.

EUROPEAN SPA
Instructor wanted for mens department, full-time, fitness oriented, slim, enthusiastic, must like to work with people. Salesperson needed for full-time position, experienced preferred, fitness oriented, must be slim, enthusiastic and like to work with people, salary and commission. For personal interview, come to 1570 Hillside between 11am-2pm Tuesdays.

CLINICAL DIETICIAN, Grade I, full time for 400 bed acute care major referal hospital. Position offers diversity of experience. Benefits according to H.S.A. Agreement, salary $1629.50 to $1942.75 per month. Must be eligible for C.D.A. membership. Please send resume to Personnel Department, Royal Inland Hospital, 311 Columbia St., Kamloops, B.C. V2C 2T1, phone 604-374-5111.

21 HELP WANTED GENERAL

Beauty Salon
RECEPTIONIST
Required to work part-time. Must have beauty salon experience or hairdressing background. Applicant should be willing to assume extra hours to cover holidays, etc. Phone Raymond Salons 386-3322. Days.

ANTIQUE FURNITURE-SALES, REFINISHING & REPAIR
Expanding antique store requires two persons experienced in furniture refinishing and repair. An interest and ability to meet the public is required. Only experienced need apply. Call 10-6pm, 478-2313

ISLAND SHEEP AND CATTLE farm needs couple experienced in lambing, calving and ranch work. Nice 2 bedroom, 68' trailer, furnished, plus $875 per month. No school facilities available. Travel to and from by boat. Permanent position. Apply 205-3400 Douglas St., Victoria, 382-4274

AMBROSIO RESTAURANT needs experienced waiter-waitress, willing to work hard, clean and pleasant, full-time, Monday to Friday. Apply in person, 213 Cedar Hill X Road. Also need experienced cashier for bakery, full-time, Tuesday to Saturday, apply same address as above (Cedar Hill Mall). 721-2512.

BOYS — GIRLS
A TIMES ROUTE of 50 papers is coming available in the 800 and 900 of Admirals. Profit approximately $65 per month and takes 45 minutes to 1 hour to complete after school.
Call MR. HUNGAR 382-3131

Homehunters
2713 QUADRA
381-2113
Requires additional staff, please apply in person or send resume to 2713 Quadra St. Please No phone calls.

Fanny's Fabrics
Requires a full or part time person with strong retail experience in drapery sales and cutting. Please call Mr. Miller at 388-5132

WILLIAMS
QUALITY MEATS 795 FORT ST.
384-0525 — 384-0526
Experienced counter person, cheese and meat experience a must. Apply in person.

FARM WORKERS
Dairy-poultry-greenhouse-machinery operators, etc. Both steady and temporary and summer employment jobs will be opening. Register now. Some immediate jobs available. Apply 205-3400 Douglas St. Victoria, 382-4274

MAJOR U-DRIVE COMPANY needs car washer for Victoria International Airport. Person must have valid clean drivers license, minimum 1 year driving experience, must live by airport or have reliable transportation. Apply at 1800 Blanshard between 2 and 4. No phone calls please.

YOUNGER HANDICAPPED woman requires female companion housekeeper, live-in weekend help (two days). Must be co—operative, healthy, capable of some lifting, have valid driver's licence. Wages $23/day. No previous experience necessary. Phone Chris, 383-7837.

TOUR ESCORTS REQUIRED for intermittent work between May 29 and October 8. Must be familiar with history and geography of B.C. and the Rockies. Preference will be given to applicants who are fluent in French or Dutch. Pacific Coach Lines, #500-777 Douglas Street.

Permanent Position
Experienced working head housekeeper required for 87 room full facility hotel. Salary to commensurate with experience. Please send confidential resume to Victoria Press Box 366.

PACIFIC WATERBED REquires additional service staff. Duties include delivery and installation of waterbeds and furniture, must be presentable and self motivated and have valid drivers licence. Submit resume to 716 Johnston St., Victoria.

EXPERIENCED JANITORess/Janitor for light duty Janitorial, part time evenings, Monday to Friday. Must be bondable and able to work with minimum supervision. Apply to P. O. Box 517, Victoria, B.C.

MATURE, DEPENDABLE, bondable couple required for a no pet, adult 42 suite apt. building. Must be capable of all minor repairs and related duties and maintain a good public relations. Reply to Victoria Press Box 316.

RETIRED OR SEMI RETIRED couple wanted to live in and look after property of mostly absent owners, secluded, seaview. Minimum rent for right party. References required. Victoria Press Box 338.

WANTED LADY TO TAKE place of housekeeper for Saturday and Sunday and 2 nights sitting in the week for middle-aged lady, non-smoker preferred, own transportation. 658-8028.

EXPERIENCED COUNTER clerk for German delicatessen must be able to accept responsibility and possess management capabilities. Knowledge of German language helpful. Victoria Press Box 376.

YOUTH COUNSELLOR
Involving one to one and group counselling with youths. Position available May 1st and closing date April 15th. Send resumes to Ms. Hammond, 446 McLeary Street, Nanaimo, B.C.

ASSISTANT SUPERVISOR for daycare centre, 9-5 daily, only persons with ECE certificates need apply. Please apply in person to 500 Admirals Road between 9 and 12. Closing date April 11, 1980.

ELECTRICAL REPAIR SUPERVISOR
Goodwill Enterprises requires a supervisor for repair of wide range of electrical appliances. For interview and details call 385-5756 local 08.

EXPERIENCED AND INEXperienced greenhouse workers needed. Own transportation essential. Transplanting, potting, etc. No heavy work. Apply 205-3400 Douglas St., Victoria. 382-4274

APPLICATIONS BEING ACcepted for an experienced dinner cook, full time. Apply in person only to Chef, Monday to Friday, 9-3pm. Only experienced need apply. Shortts Restaurant, 910 Government St.

COMPANION HOUSEKEEPer, non-drinker, preferrably non-smoker, for recently widowed lady, live-in, ability not age will be considered. Room and board plus salary negotiable upon interview. 385-0204.

PART TIME SECURITY INvestigator required for major department store, must be bondable, experience preferred but not essential. Please send full resume and telephone no to Victoria Press Box 432

BRANDS
Experienced grill cook also experienced waiter/waitress. Please apply in person, 9-11am, 1009 Government.

KAPTEYN HAIR
Hairstyling apprentice with some experience perferred or general help interested in the hairdressing business. 652-1222. Brentwood Bay, Village Square.

REFINED LADY FOR LIVE-IN companion housekeeper, non smoker. For 1 able Lady, bus across road, 5 day week, $450. Lovely small modern home in best local. 592-2695.

EXPERIENCED MAIDS REquired for team cleaning service, drivers preferred. 384-8694.

21 HELP WANTED GENERAL

WANTED MATURE PERSON for kennel work. Minimum wage. Must be able to work weekends. Some part time available. Reply to Victoria Press Box 393

FULL TIME COOK FOR small downtown restaurant, some kitchen experience helpful. Apply to Alan at Albbys Restaurant, 617 Johnston, between 9-11am

PART TIME WAITress/waiter for small downtown restaurant. Experienced need only apply. Apply Alan, Albbys Restaurant, 617 Johnston, between 9-11am

WANTED IMMEDIATELY REsponsible live-in babysitter housekeeper for 3 young children in Gulf Island Home. Serious applicants only please. 246-4209, 246-3731.

NEEDED IMMEDIATELY. Reliable babysitter, days, Monday to Friday. Preferably Vic West area. Willing to be government licenced. 382-9235 after 5:30.

THE LEMON TREE RESTAURANT requires a part time Host/Hostess Cashier. Approx. 15 to 20 hours per week. Must be mature. Apply in person only 3-5 pm.

PERMANENT FULL TIME position available immediately. No experience necessary, for an outgoing person who enjoys working on the phone. Please phone 388-7325 for an interview.

CASHIER REQUIRED FULL time for retail building supply centre. Company benefits, minimum 2 years experience required. Good salary. Reply Victoria Press Box 414.

WANTED-TRUCK DRIVER with knowledge of Victoria with Class 3 license and with warehouse experience. Must be non-smoker. Reply to Victoria Press Box 417.

HOUSECLEANING
Looking for reliable energetic worker who wants steady employment. Nice home, 2 adults, will teach. 3-4 hours weekly. Extra sometimes. 598-2465.

EXPERIENCED MATURE person for hotel laundry required, 3pm-11pm shift. Please apply in person from 4pm-5pm to Head Housekeeper, Chateau Victoria Hotel.

APARTMENT BUILDING caretaker required. Experience preferred. Send resume to Filcan Management Ltd. 301-904 Carlton Terrace.

BAKER'S HELPER WANTED immediately, reliable person. Apply at Brodie's Bakery, Hillside Shopping Centre between 9-12 am.

MCDONALD'S RESTAURANT, 1742 Island Highway, Colwood, B.C. is accepting full time and part time applications. Please apply between 2 and 4.

EXCELLENT REMUNERAtion. Artistic environment. Diversified stylist wanted for hair dressing salon. Phone now, it'll be fun. 595-2944.

WANTED PERSON TO WORK in Delicatessen full or part time in Colwood area, some experience preferred. Reply Victoria Press Box 388.

MATURE WAITress/waiter, some cooking experience, daytime only, fulltime Monday to Friday. 384-1034 til 5pm.

LOVING DAYCARE NEEDED in my home. Collville-Lampson area. Two preschool children 5 and 3. On call basis. $12 per day. After 6pm. 384-3671.

REQUIRED A MANAGER FOR marine retail store with experience in marketing. Reply with resume stating salary to Victoria Press Box 398.

RESPONSIBLE ADULT REquired to babysit 2 school age children. Part time shift work, Oaklands school area, own transportation. 592-1897

FUR FINISHER FOR EXCLUSive store in Victoria. Salary commensurate with experience. Permanent part time position. Phone 385-4361 for appointment.

BABYSITTER REQUIRED for 4 month old, maximum 4 days weekly, Gorge-Tillicum or Burnside-Tillicum area. 384-9117.

PAUL'S RESTAURANTS EXperienced waiter/waitress required for full time evening shift. Apply 1900 Douglas between 3-4 only.

EXPERIENCED PIZZA COOK required. Must have management qualifications. Shift work. Full or part time. Apply 1015 Fort Street between 2 and 4.

FULLY EXPERIENCED JANItorial supervisor, evening shift for downtown area, Monday-Friday, must have own transportation. Reply P.O. Box 517.

GRILL COOK
Speciality dining room, night shift, Chinese speaking preferred. Confidential Victoria Press Box 425.

GRILL COOK GOOD EXPERIence, good presentation, reliable. Full time or part time. Phone 658-8239 for appointment, mornings or after 5pm.

WOOL PRESSOR
Experienced, for modern dry cleaning plant. 388-7514.

OCCASIONAL BABYSITTER while mother works part time. Must live in Gorge and Jutland area. 384-0411

RESPONSIBLE BABYSITTER needed for 3 year old, Bay-Shelbourne area, involves shift work. 595-5691.

WANTED: UNISEX OPERAtor, Burnside area, clientelle helpful but not necessary. 382-1413; after 5, 479-9237.

BABYSITTER WANTED, Willway school area. Non smoker, prefer my home, 382-7071

EXPERIENCED HAIR DRESSer needed, full time or part time, for beauty salon in Oak Bay. 598-2922. Evenings, 592-7908.

BABYSITTER WANTED TO provide daily morning childcare for 2 small children in our home, immediately. 381-6117.

WANTED, MATURE COUPLE to caretake part-time in adult high rise, must live in, no pets or children, phone 382-4650.

FULL TIME COOK REquired. Apply from 8am to 12 noon in person only, Ingraham Hotel, 2915 Douglas ST.

BABYSITTER WANTED, 3-10:30pm. James Bay, a mature person preferred. Phone 384-5194.

SEMI RETIRED APPLIANCE person required, hours and wage flexible and negotiable. Call Bill 384-5721.

ASSISTANT-CARETAKER reuired for large apartment block, retired couple preferred. Call 477-9591 (9-4 pm).

FULLY EXPERIENCED TIRE man required, apply in person to Butler Tire Ltd, 616 Gorge Road East.

BOOKKEEPER FOR ONE-girl office in Esquimalt, to set up and maintain all accounting records. 478-9276 for appointment

BABYSITTER REQUIRED for 2 year old boy, occasional evenings, Cedar Hill-Finlayson area. Call 595-6093.

PERSON TO DO HOME REpairs. Must have vehicle and be able to estimate own work. Call between 9 and 5pm. 382-2765.

APPRENTICE BUTCHER wanted to train. Apply in person at Bailey & Son Butchers in the Mayfair Mall.

EXPERIENCED SERVICE station attendant, apply in person 9am - 2pm, Mayfair Chevron 3180 Douglas St.

LIVE IN HOUSEKEEPER AND part time cleaning help wanted. 595-3534.

CARETAKER COUPLE FOR 77 modern suites. 592-7678.

21 HELP WANTED GENERAL

SOCIAL WORKER
The Victoria Cancer Clinic invites applications for a challenging Social Worker vacancy. This is a rewarding position for a dedicated individual with a genuine interest in the cancer clinic setting. The successful applicant, reporting to the Director and Administrative Assistant will be required to develop and co-ordinate services to meet the Psycho-social needs of cancer patients and their families being served by the Victoria Cancer Clinic.
Qualifications include master in social work or B.S.W. with special experience. Minimum of 2 years in a medical or psychiatric area.
Salary and benefits commensurate with 1980 H.S.A. Collective Agreement.
Resumes to be directed to the following by May 9, 1980:—

Director of
Personnel Services
ROYAL JUBILEE HOSPITAL
1900 Fort Street
Victoria, B.C.
V8R 1J8

EXPERIENCED TAX PREparers needed. Apply in person to H & R Block, 2000 Douglas Street, Victoria. 388-6813.

LOVING, OLDER SITTER FOR 7-month old, mainly afternoons, some whole days, my home. Tillicum-Cadillac area. 479-3325.

WANTED: WOMEN TO PLAY recreational softball and need underhand wind up pitcher as well. Call 383-1320 after 5.

EXPERIENCED HAIRSTYlists, local with followings, high commission with benefits. 595-4711, after 6pm 383-1096.

HELP WANTED TO DO housecleaning and gardening for 3 hours only on Saturday mornings only. Tel 592-9889.

HOUSEKEEPER WANTED live-in or days only. Help to keep large family home in order. 385-6013, 598-1496.

WANTED SEMI RETIRED person for part time maintenance and lawns at apartment. Victoria Press Box 427.

EXPERIENCED WAITress/waiter required for coffee shop, 4 hours daily, Monday to Friday. 383-6451.

EXPERIENCED WAITress/waiter wanted. Apply Mayfair Shopping Centre, #429-3147 Douglas Street.

GRILL COOK WANTED, EXperienced preferred by not necessary. Apply in person between 2-4pm, 1752 Island Hwy.

RESTAURANT PERSONNEL wanted. Apply 343 Cook St. from 3-5pm.

EXPERIENCED FULL TIME short order cook. Apply in person at Tokai Villa Restaurant.

BABYSITTER WANTED, 2 mornings per week, my home. 479-0660.

WANTED — QUALIFIED hairdresser. Phone 478-6366 or 382-4652.

BABYSITTER WANTED, 8 TIL 1 weekdays. Fairfield area. 385-1393

WAITER/WAITRESS WANTed, Le Provencale, Metchosin area. 478-8303.

BABYSITTER NEEDED FOR 8 month and two year old, government subsidy, 7A—820 Fisgard.

CLEANING PERSON WANTed, Sidney area, 4 hours per night. Victoria Press Box 394.

COOKS, KITCHEN HELP REquired for Gulf Island resort. Victoria Press Box 399.

MATURE LIVE IN WOMAN for elderly lady in good health in her own home. 385-0963.

MATURE LIVE-IN HOUSEkeeper for 1 Lady in city. Close to bus. Phone 598-7160 or 656-1264.

BABYSITTER WANTED FOR 9 month old baby, near Esquimalt High. 382-3884.

WANTED: BABYSITTER, two mornings a week, my home. 595-0830 before 5pm.

HAIR STYLIST WANTED
Phone 478-7453 evenings.

CLEANING PERSON FROM 11-3. Apply 975 Kings Road.

EXPERIENCED SEAMstress, full or part time. 383-3211

22 OFFICE HELP

COMMITTEE
SECRETARY

Competant Secretary with good typing and short hand skills must be experienced, able to handle minutes at meetings, preperation of reports and transcriptions, preperation of committe meetings and agendas for Administration Department. Bright and personable. All replies confidential. Excellent salary and benefits.

Prime Personnel, 320-1070 Douglas, 385-7012.

CLERK TYPIST
An opportunity now exists in our office for a clerk typist. This position includes numerical and alphabetical filing, the mailing department, working directly with sales people. If you are well organized, learn quickly, work well with people then give me a call.
An excellent salary and benefits package is offered.
For more information call Mr. Cook at:
384-9368
North American Life Assurance,
1106-1175 Douglas Street,
Victoria, B.C.

PARALEGAL SECRETARY
A Victoria law firm will require a full time senior paralegal conveyancing secretary by June 1, 1980. Salary shall be discussed with applicants at time of interview for this position. Please forward resume by April 18, 1980 to: Cox, Taylor, Bryant, PO Box 788, Victoria, B.C. V8W 2P9; to the personal attention of Mr. Ray T. Bryant. All replys will be kept strictly confidential.

BOOKKEEPER
Growing real state company requires person with 2 years experience as a bookkeeper and who is desirous of obtaining a CGA. Excellent benefits, send resume to Victoria Press Box 405. All reply confidential.

INSURANCE CLAIMS OFFICE is in need of a person Friday. While good dicta typing ability is a must, duties will also include some clerical and telephone reception work. Reply with full particulars including typing speed and salary required to Victoria Press Box 385.

REQUIRED, MATURE SEnior bookkeeper immediately. Duties include: payroll, accounts payable, month end trial balance, year end audit to P/L and balance sheet. Bondable. References required. Reply with resume, stating salary. Victoria Press Box, 363.

REQUIRED IMMEDIATELY, switchboard receptionist for automobile dealership. Must be a mature person with experience on a switchboard. Other duties include some typing, inventory control and filing. Reply Victoria Press Box 433.

RECEPTIONIST WANTED for medical office, 30 hrs per week. Maturity and 50-wpm typing are essential. Send letters of reference and salary requirement with resume to Victoria Press Box 382.

REQUIRED FOR LOCAL LAW firm senior conveyancing secretary. Must have several years experience in legal office. 388-6666.

CLERK-TYPIST FOR INSURance office. Some Autoplan experience desirable but not essential. 386-3528.

EXPERIENCED DENTAL REceptionist. Forward resume to #202-9775 4th Street, Sidney.

22 OFFICE HELP

EXPERIENCED PART TIME bookkeeper required for retail store. Minimum 10-15 hours per week. Send resume to Victoria Press Box 390

REQUIRED, PRICING/COSTing clerk for marine distributor. Experienced above field need apply. Reply with resume to Victoria Press Box, 363

WANTED EXCELLENT TYPist around 65-70 WPM, some experience with filing and telephones. Full time job. Reply Victoria Press Box 419.

EXPERIENCED LEGAL SECretary required on a regular part day basis. Knowledge of corporate and property work desireable. Phone 381-4444.

CERTIFIED DENTAL ASSIStant required for modern preventive oriented practise. Please send resume to #17-1537 Hillside Ave., V8T 4Y2. Victoria.

23 SKILLED TRADES

JOURNEYMAN MECHANIC II

For The
PUBLIC WORKS
DEPARTMENT

CITY OF VICTORIA

Rate of Pay — $8.92 per hour plus 50¢ per hour Certified Trade Adjustment.

To perform skilled mechanical work at the journeyman level in the overhaul, repair and maintenance of automotive and related power equipment. Must be experienced with heavy duty equipment and in automotive electrical work.

Application forms can be obtained from the Personnel Department, City Hall, #1 Centennial Square and should be submitted not later than noon, Tuesday, April 15, 1980.

3 MACHINISTS

Required in Port Alberni. Minimum 5 years experience. Steady employment. Union shop with all benefits. Good working conditions. Call collect Larry Lindberg 724-0101.

EXPERIENCED EQUIPMENtOperator wanted immediately for 450 Case with 4 in 1 and backhoe. Also must have Class 1 license, gravel truck experience an asset. Reply to Victoria Press Box 410.

YARDER OPERATOR
Fully experienced person to operate Madil steel spar. Also maintenance experience necessary. Days, 642-5128. Nights, 478-2883.

REQUIRED, 1 GRADUATE nurse, full time for 110 personal intermediate care facility in Nanaimo, minimum 2 years experience in long term care facility. 754-7711.

JOURNEYMAN TRUCK MEchanic required. For truck dealer for permanent employment. Cummins Diesel experience an asset. Reply in writing to Victoria Press Box, 412.

R.N.S REQUIRED FULL-TIME for modern 10-bed hospital in Port Alice. Apply to Administrator/Don, Port Alice Hospital, Port Alice, B.C., V0N 2N0.

ALUMINUM AND VINYL SIDing and soffit applicators required. Only crews with own tools and experience need apply. 382-5154

JOURNEYMAN PLUMBER non-union experienced in housing. Phone 656-2514, 8:30-5:30, 478-1856 evenings.

LAWNMOWER MECHANIC required. Minimum 2 years experience. Reply to Victoria Press Box 272.

CHAINSAW MECHANIC REquired, minimum 2 years experience. Apply Victoria Press Box 272.

ELECTRICIAN WANTED, Loomex experience. 479-4585.

24 SALES PERSONS AND AGENTS

REPUTABLE SALES PERSON now calling on variety stores, jug milk stores, convenience stores, food markets, supermarkets, drug and hardware stores, builders' supplies stores, farmer's co-ops, to sell our 5 year guaranteed light bulbs. Highest profit for the retailer: Highest commissions for you. Phone (416) 335-9221 or write Lightmaster, P.O. Box 56, Burlington, Ontario. L7R 3X8.

WANTED: SALESPERSON for Victoria TV-appliance store. Job requires knowledge and experience in selling plus recordkeeping in our rental department. This position features salary plus commission on sales plus company pension plan, medical and dental plans and group insurance plus special buying privileges. Please send applications with resume to Victoria Press Box 428.

TIRED OF STAYING HOME?
I Was
DO YOU HAVE CHILDREN?
I Have One
Would you like full time earnings on a part time basis? Who Wouldn't
If you have a flair for skin care cosmetics, a nice personality, speak clearly and have a car. Please contact me by calling: Linda 592-5505.

FOOD SALES
Large Vancouver based food company is looking for an experienced salesperson to be based in Nanaimo. This position entails calling on an established sales territory. Very attractive salary and fringe benefits program. Please send complete resume to Victoria Press Box 395.

EUROPEAN SPA
Wanted for european spa, sales people with experience, must be slim, enthusiastic, likes to work in a friendly atmosphere. Salary and commission. Apply in person on Tuesday, 10-1, at 1570 Hillside. No phone.

ROUTE SALES, INVOLVES extensive travel in Southern Alberta or Vancouver Island. Handling unique line of wall decor items. Applicant must be bondable and self-motivated. Renumeration excellent. 386-2471.

VICTORIA'S OWN SPORTSwear manufacturer for direct selling requires salespersons to sell very exclusive line of ladies fashions. Must be pleasant, well groomed and able to drive. For interview call 383-0896.

LARGE CONFECTIONARY and grocery speciality wholesale requires experienced salesperson, with car, for well-established Victoria territory. Salary, commission and car allowance. Reply Victoria Press Box 421.

REQUIRED SALES PERSON manager for small advertising company. Young, aggressive, self motivated male or female. Before April 11th. phone 388-5052 or 385-3674.

ENTER THE EXCITING world of Health and Nutrition-excellent earnings. Make your own hours. For personal interview call 383-5560 between 5-9pm.

EXPERIENCED STRONG, mature salespersons for large company involved in camping industry. Serious persons only. For interview phone 478-3321 mornings 10-12.

SEE FOR YOURSELF, LOCAL Amway distributors are enjoying extra income. We show you how, phone for an appointment, 595-4469, 7:30pm to 9:30 pm.

NATIONAL BUSINESS offers unique spare time opportunity. Training offered, bonus car available. Call 381-1211 Mr. Nash

SALES PERSON TO SELL pre-owned cars and trucks, must be self starter with management ability. B. Madsen Motors, 2691 Sooke Road. Glen Lake.

SALES POSITION IN VICtoria (must be over age 21). CALL 754-6241 (Nanaimo) FOR RECORDED MESSAGE.

24 SALES PERSONS AND AGENTS

BLOCK BROS.
"THE BESTSELLERS"
REAL ESTATE
CAREER
TRAINING
PRODUCES
SUCCESS

Block Bros. will train you in sound proven methods enabling you to quickly reach your desired level of success. Successful progressive salespeople

ARE NOT BORN, THEY ARE TRAINED

Call today, interviews by appointment only. (Held strictly confidential.)

CALL
"THE BESTSELLERS"
Sidney-Colwood 478-5561
Bill Wonnacott
Douglas St. 386-3231
Bob Hahn
Shelbourne 477-1841
Bob Cullum
Bernie Wilkinson

DUNSMUIR
388-7868

LICENSED REALTOR'S
WANTED!
"In House Listings"
"Good Location"
"Easy Parking"
"Experienced co-workers"
Better than average
COMMISSION splits
CALL NOW
in confidence to:
K. M. Porter Res. 656-5235
23 Burnside Rd. W. 388-7868

OUTSTANDING
BUSINESS
OPPORTUNITY

A MULTI—NATIONAL COMPANY Having fantastic results in Canada in it's initial stage of operation. Should you be earning $50-$100,000 plus, per year? Let us share this unique opportunity, which CAN MAKE YOU FINANCIALLY INDEPENDENT. No buy in reg'd. We prefer mature ambitious individuals. Start spare or full time. Call now for app't. Phone 477-8750.

Marketing representative, highly motivated self starter to call on retail merchants on Vancouver Island marketing our unique cheque approval service. Must have own transportation. Previous direct sales experience helpful. Generous compensation program and full training provided. Full or part time. Interviews will be held locally.
Contact Ms. Joni Johnmeyer
Telecheque Canada
202-1810 Alberni St. Vancouver
687-3432

REALTORS
Thinking of a move! If so, think NATIONAL TRUST. Join a firm with Coast to Coast affiliations as well as strategic local locations. Spacious street level office with ample free parking. Generous commission split with other benefits too numerous to mention here. For an interview call STAN JAMES 382-8101 or res. 592-3740 National Trust Co. Ltd. 3440-A Douglas St.

SALES REPRESENTATIVE
National firm is seeking an ambitous, energetic individual to fill a challenging position involving the sale and rental of 2-way radio communications equipment on lower Vancouver Island. Previous sales experience desirable. Salary: Commission, full benefits including company car provided. Apply in confidence with resume to Victoria Press Box 413.

LOCAL FIRM REQUIRES EXperienced salesperson for craft fabric and jewelry stores on Island. Call between 9-10am, 384-1117

SALES PERSON ALREADY established to sell European Oriental Imports on Vancouver Island, Mainland. Commission only. 388-9589.

PRESTIGIOUS INTERNAtional cosmetics firm looking for representatives. Reply Station B, Box 5238, Victoria.

WANTED EXPERIENCED roofer to assist reroofing house. Evenings ask for Ron 595-7543.

25 TEACHERS

School District #72
CAMPBELL RIVER
REQUIRED
EFFECTIVE SEPT. 1980
Secondary Vice Principals

Vancancies exist at Southgate and Campbell River Secondary Schools. Preference will be given to those candidates with wide teaching experience at varied grade levels and proven leadership quality.
Vice principals will have opportunities to gain practical and theoretical administration experience.
As part of board policy, all vice principals are subject to transfer after a period of 2 years.
Please forward applications by April 25, 1980 to:
Mr. David E.A. Eldred
Superintendant of Schools
School District #72
425 Pinecrest Rd.
Campbell River, B.C.
V9W 2N9

SCHOOL DISTRICT 81
(Fort Nelson)

Applications are invited for teaching the DISTAR Programme in the Fort Nelson School District, effective Sept. 1st, 1980. The programme includes reading, language arts and math and is currently offered to selected students in Grades 1 and 2.
Applicants should have some experience and/or training in Distar and be able to attend an interview, if requested, in Vancouver on Monday, April 28th.
Interested candidates should send a completed application form with a resume by April 25th, 1980 to:

Mr. G. Roth
District Superintendent
of Schools
SCHOOL DISTRICT 81
(Fort Nelson)
Box 87
Fort Nelson, B.C.
V0C 1R0

SCHOOL DISTRICT #62
SOOKE
REQUIRES A TEACHER
OF THE GIFTED
Duties include teaching gifted children and assisting teachers of enrichment classes. Send complete vitae including a statement of your philosophy regarding gifted and enrichment programs to: W.B. Johnston, District Superintendent of Schools, School District #62 Sooke, 2227 Sooke Rd. Victoria, B.C. V9B1W9. Applications close April 25, 1980.

25 TEACHERS

School District #72
CAMPBELL RIVER
French Immersion
GRADES 1 & 2

Teachers must be eligible for British Columbia certification and be fluent in the French language. Primary training and experience are necessary.
The district has operated a french immersion program for 2 yrs. and all grade 1 pupils will be reasonably bilingual in all school subjects.
Please forward applications to:
Mr. David E.A. Eldred
Superintendent of Schools
School District #72
425 Pinecrest Rd.
Campbell River, B.C.
V9W3N9

PART-TIME POSITION FOR A licensed (PCCFLB) preschool supervisor with a Goldstream parent owned and operated preschool, a member of the VICPA. Contact Carol Swannell or Pat Macdonald at 478-8627, 478-7008.

26 PART-TIME or TEMPORARY HELP

THANK YOU
FOR MAKING US NUMBER ONE

Become an Avon Representative now and help us celebrate. You'll earn money, meet people and win extra prizes.
OPENING IN:
Bushby and Joseph, Byng and Central, Adanac, Ocean View, Gladstone, Kenmor and Columbia.
Call 384-7345
Immediately
AVON

NEEDLECRAFT OPP.
Be creative, earn extra income, demonstrate needlecraft. Our beautiful kits are fun to demonstrate and easy to sell. Free hostess gifts and no deliveries. For more information phone Sheryl at 478-4838

EUROPEAN SPA
Part time instructors wanted for ladies department, must be slim, enthusiastic and enjoy working in a friendly atmosphere. Apply in person on Tuesday between 10-1. 1570 Hillside.

PART TIME WORK. DAYS and friday nights. Experience with camping equipment and hostelling an asset. Send resume to manager Pack & Boots Shop, #10-720 Yates St. Mall, V8W 1L4.

MATURE, LOVING NANNY, own transport, to care in my home for 2 year old boy from 7pm to 8am, approximately 4 nights out of 2 weeks, and occasional weekends. References. 477-9911

ENERGETIC PERSON WITH sewing skills required for varied duties in window coverings shop. Permanent, part-time. Up to 20 hours per week. $4 per hour. Reply Victoria Press Box 325.

PERMANENT PART TIME sales oriented sales clerk for specialty shop. Day and hours of work will vary. No evening work. Phone Mr. McLellan 477-4539 between 7pm and 9pm.

DAYCARE FOR 20 MONTH old, Monday and Wednesday starting May, during school year. Oak Bay Village area. 595-5745.

PART TIME SALES CLERK. Must be energetic, friendly, well groomed. Apply True Color Photo Lab, 648 Yates St.

TRUCK NEEDED TO TRANSport 5000 pounds of furniture to Edmonton. If you can help please call 642-4959.

PART TIME, TEMPORARY driver needed. Apply in person to H & R Block, 2000 Douglas Street, Victoria, 388-6813.

LOVING SITTER FOR MY 13 month old son. April 23rd to May 21st only. My home preferred. 479-5746

REAL ESTATE DEVELOPment firm needs secretary/receptionist for ½ days. Victoria Press Box 422.

RELIABLE PART TIME BAbysitter wanted, area of Gordon Head apartments. 477-1966.

WANTED: COLWOOD AREA part time banquet waitresses/waiters. Phone 478-8331.

RELIABLE STUDENT FOR occasional evening babysitting, James Bay area. 382-4295.

28 EMPLOYMENT SERVICE

PREPARING AN EFFECTIVE resume is an art form. We spend 6 hours creating a word image of you using extensive research information. Robert P. Downe Consultants. 384-5659.

RESUMES THAT GET JOBS.
Professionally prepared.
Personal, confidential service.
385-6145.

PROFESSIONAL RESUMES
Realistic prices
Personal, individual attention
384-4428

30 SITUATIONS WANTED

QUALIFIED ELECTRICIAN requires work in Victoria area. 15 years experience in electrical field, with specialization in solid state equipment, traffic control (D-4000 series), inverters, high voltage switchgear, fire alarm (Edwards, Chubb) systems, and various monitoring systems. Accomplished in Schematic and print reading. Very capable in trouble shooting. Will submit certificates and resume upon request. 388-5962 evenings.

SUPPORT GORGE ROYALS Juvenile Soccer Club. Willing to do yardwork, lawns, painting, gutters, etc. Proceeds towards club tour. 9-1, 383-5795, 2-8, 385-2815.

TRY THE OLD CANADIAN from $6.00. Cleanups, cartage, tree problems big or small. Hand of experience, Heart of a lamb. Lorne 592-0129, 598-2636.

EXPERIENCE UPHOLstery, carpets steam cleaing, ceiling walls, floors rewaxing, looks like new, hour or contract. Guarantee job. 386-0846.

WOMAN PENSIONER WOULD like part time work babysitting, light housework, help Elderly people. Approx. 5 hours daily. 595-5808.

CASUAL WORK: PAINTING, chimneys repaired. Gutters cleaned, lined, installed. Insulation. Wesley, 388-7941 or 477-9216.

STENO/SECRETARY, 8 years experience, requires position with well established company, resume and references available. 386-1193.

EXPERIENCED PAINTER needs work. Interior and exterior, small plaster repairs. 592-7137

RELIABLE WOMAN WITH pickup will do basement and yard cleanup, also gardening. 382-2109

SEMI RETIRED SEAMAN, shipwright, exp. in sail, oilbarge man, marine sales, security, part time OK. 592-8050.

EXPERIENCED TYPIST, UNIversity, business and contract typing. Reasonable rates. Mrs. D. Perry, 598-3446 evenings.

30 SITUATIONS WANTED

MAN WITH MAINTENANCE and extensive welding experience requires steady position. 384-8215.

GARDENING, WEEDING, clipping and cleanup. Experienced. Tony 382-1139 evenings 6-9.

MAN WITH TRUCK WILL DO cleanup, hauling, chainsaw work, etc. Reasonable. Tony 474-1014.

ASTROLOGICAL READINGS and charts. Housecleaning, gardening, caretaking property, whatever. 383-1110.

TYPING SERVICES. PROFESsional work. I.B.M. Selectric. 384-2225 or 658-5784 evenings and weekends.

MATURE COUPLE, EXPERIenced in Apartment or Motel management. Bondable. 384-5122.

TYPING, PROFESSIONAL, low rates. Call after 5:00 or anytime weekends. 384-4275.

PAPER HANGING. INTERIOR painting. 479-7816 or 479-9215 after 4:30.

GARDENERS. I NEED WORK outdoors. Some experience. Eager to learn. Sheila 477-0976

HOUSEWORK DONE, $5 PER hour. 595-7187, 382-6025. Call evenings.

ROOFER, CEDAR SHAKES, duroid and siding, 20 years experience. 382-9179.

POLLYANNA HOUSE CLEANing professionally done anytime. Phone 384-9129.

MAN WILL DO GARDENING and yard cleanup. Reasonable rates. 658-5005.

TEENAGE GIRL WILL DO housework. Reasonable. Haultain/Fernwood area. 595-8537.

LOOKING FOR SPRING AND Summer employment. Full time. Phone Glen. 592-1856

RENT—A—KID
Help with odd jobs, 387-5506

TYPING DONE, $1 PER PAGE, 75¢ for students. 479-3524

EXPERIENCED DAYCARE for elderly lady. Phone 598-7841.

33 BANDS, MUSICIANS AND ORCHESTRAS

LEGACY PRODUCTIONS. Newly equipped, now record quality. Same low prices. 386-5501

BASIST NEEDED
The Ascensions (Originals). Call 642-4517.

4 PIECE GROUP FOR WEDdings, parties, etc. Phone Paul 721-3838 days, 479-4586 evenings.

FREE LANCE DRUMMER. Dave Masini 652-4327.

34 PRE-RECORDED MUSIC

FOR SALE, MOBILE BI-AMP sound system, Cerwin Vega speakers and electronics, Technique 1200 Mark Two turntables, console complete with handles and turntable lights, custom made amp racks with dollies and handles, Ekkor light controller with 2 auxilliary power packs, 12 channel pre set light controller, also lighting equipment and ring lights. Call after 5, 479-8518.

ASHLEY SOUND
EXCELLENT Sound System, FANTASTIC Light Show. Call 383-6866 after 5pm. SPECIAL Wedding Package, (Dinner music, PA for speeches, 4 hour dance, only $100).

PAPA BEAR
PRODUCTIONS 385-2832
—LIVE or RECORD MUSIC
—CATERING SERVICES
—BARTENDER SERVICES

SPINKY'S
Priced to Fit Your Budget.
BAR SERVICE available.
656-1652

STARR SOUND LTD.
Ballroom, rock and disco
386-1230

"STUBBIES" RECORDED Music. Weddings a specialty. Phone 652-2783.

CJR CANNED MUSIC.
598-4717.

36 BUSINESS SERVICES AND DIRECTORY

Accounting

CHARTERED ACCOUNTANT, available for bookkeeping, write up work, financial statement preparation. From personal residence. Murray Ellis, 385-1011.

INCOME TAX, PERSONAL, small business, rentals, capital gains, etc. Full accounting services. Mr. McPherson 479-4541 or 388-4413.

Appliance Repairs

ABC ELECTRIC LTD.
831 YATES ST. 382-7221

Appraisals

CERTIFIED APPRAISALS. Lynn Holmes, F.R.I. R.I.(B.C.). Landmark Properties Ltd. 386-6762.

BUILDING INSPECTION from foundation to roof. 478-1560.

Babysitting

MOTHER-DAUGHTER TEAM with daycare license offer your children an atmosphere for growth and development. Have degree in early childhood education, children's library studies. Gordon Head Road. 721-5440.

PARENTS. WOULD YOU LIKE a weekend alone or going away? Will babysit your children. $25 per child. Happy family atmosphere. 474-2737.

LOVING MOTHER WILL BAbysit full time Mon.-Fri. in my Gordon Head home. Ages 2 and up. 477-2320.

LICENSED DAYCARE HOME in Sidney will have opening for child over 2 years as of May 1st. 656-5066.

WILL BABYSIT IN MY HOME, Oak Bay-Jubilee area, infant 6 months to 1 year, weekdays only. 592-4688 before noon.

LOVING, RELIABLE MOTHer will babysit my home, weekdays, references if needed. Quiet Quadra-Cook area. 385-3447.

AM RELIABLE MOTHER OF 2, would love to babysit your child. Ask for Pam at 474-2939, Langford.

IN MY HOME FULL OR PART time, weekdays only. Also have 2 girls aged 15 years for night and weekend sitting. 382-8445.

WILL GIVE YOUR CHILD loving care and fresh air. Weekdays, Hillside area. Preferably 2 and older. Call 595-6515.

WILL BABYSIT MY HOME, Sidney. Piercy- Bowerbank area. 656-5154

WILL BABYSIT IN MY HOME Mon.-Fri. days. Richmond/Shelbourne area. 592-3589.

WILL DO BABYSITTING AT home, infants up. Gorge-Craigflower area. 383-8683.

LOVING MOTHER WILL GIVE TLC, my home, experienced, references. 385-1804.

WILL DAYCARE OR BABYSIT, full or part-time, my home. 598-3198.

BUTTONS & BOWS DAYCARE Center, 312 Benhomer. 478-1314.

Bookkeeping

BOOKKEEPING SERVICES
For small businesses, done from my home. Books to trail balance, payroll, accounts payable and receivable. Excellent references. 598-5144 or 479-9557

36 BUSINESS SERVICES AND DIRECTORY

Bookkeeping

SMALL BUSINESS BOOKkeeping, full service up to and including financial statements. 384-2225, 658-5784 evenings and weekends.

Brick Layers

FIREPLACES, HOUSE FACings, chimney or fireplace repairs. 479-7323 after 5.

Cabinet Making

LETS FACE IT! YOU DON'T need new kitchen cabinets. Save $$$ by replacing doors, drawer fronts. Reface your exsisting cabinets. Choose from solid oak doors, wood veneer and durable plastic laminates. Free in—home estimates. 656-2905

KITCHEN CABINETS, BATHroom vanities, counter tops, all custom built or refacing old cabinets with new modern designs with low price. For free estimate 479-7245.

Carpenters

Top Quality
- Carpentry
- Jointry

SEMOTIUK DESIGN CO INC
Call For Free Estimates
388-6275 pager 1617

RENOVATING?
Want some ideas! Kitchens, bathrooms and rec rooms my specialty, for a free estimate call Terry, 479-9573.

F. J. CONSTRUCTION. ALL sorts of carpenter work, additions, alterations, finishing, framing, etc, Private and commercial. Free estimates. Call Fred Jorgensen, 642-3075.

ODD JOBS
2 experienced carpenters with good references will do odd jobs, painting, etc. 385-7716.

IF YOU ARE TIRED OF MEdiocure workmanship, call Robert Innes, 598-2795 evenings, for all home renovations, additions, rec rooms, etc.

SUNDECKS
All shapes and sizes, free estimates, also other carpentry work, reasonable rates, please ask for Tom 642-5339.

ELCON PROJECTS LTD
Free estimates
Days Nights
384-3323 592-0322

FINISHING CARPENTER, basements, sundecks, cabinets, siding. Free estimates. Reasonable. Terry 652-4572

TWO MEN
Experienced in all phases of carpentry. Hourly or by contract. Glenn 383-5357

CARPENTER, 35 YEARS EXperience, renovations and new construction. Free estimates. After 6pm. 479-9522

RENO'S CONSTRUCTION
Specializing in renovations, alterations, arborite. All jobs guaranteed. 478-1240.

RENOVATING, REDESIGNing, large or small. Reliable and competent aid with guaranteed satisfaction. 381-6589.

PERMA CONST. LTD.
FREE ESTIMATES, 384-2323

NEW CONSTRUCTION OR renovations, planning, drawing, layout and work. 656-4947.

SUNDECKS, STAIRS, SMALL carpentry jobs, reasonable. Free estimates. Jim, 388-6998.

WE DO SMALL RENOVAtions, decks, sidewalks, etc. 479-6618 Terry or 658-5901 Dave.

FRAMING CREW AVAILable. Call Kase 652-3433.

Carpet Cleaning

THE BLUE ARMY
ONE CALL DOES IT ALL
385-7755

REGIONAL CARPET CLEANing, steam cleaning. Living room, dining room, hall, $45. 478-8518

PHIL'S CARPET CLEANING, steam cleaning carpets, chesterfields, chairs. 474-1808.

Carpets and Linoleum

BEAVER
HOME CENTRE
1580 Hillside 595-1225

Victoria's Ozite
Artifical Turf Centre
Grade A lawn turf, $5.99 sq.yd.
Grade A Summer Sequence with 3-year warranty, $7.49 sq.yd.
6' and 12' widths
Ozite all-weather adhesive in stock. Also, floor tiles and linos, broadlooms, kitchen and rec room prints.

HOURIGANS
CARPETS AND LINOS LTD.
FLOOR COVERING
SPECIALISTS
715 PANDORA AVE. 386-2401

CHEAP FOR CASH
18 years experience repairs or new installation. Free estimates. From $2 per sq. yd. Includes labour and all installation materials. 384-4252, 24 hours.

CARPETS AND LINO INstalled, reasonable rates, free estimates, workmanship guaranteed. 383-6791.

INSTALLATIONS, CLEANING, repairs, restretches. Free estimates. 388-6543 or 388-6275 Pager 2316

CARPET AND LINO. WE LAY the best and fix the rest. 479-0782.

EXPERT CARPET AND LINO installations, very reasonable rates. Call after 5pm. 384-5192.

Cement

G AND R CONCRETE FINISHers, all type of concrete work. No job too small. Phone 383-8985 after 4.

FORMS, CEMENT WORK, steps, foundations, sidewalks, etc. Steve Laszlo 479-4756.

Ceramic Tiling

CUSTOM CERAMIC TILING, free estimates. All work guaranteed. 656-5494.

Chimney Service

SPRING CLEANING? DON'T neglect your chimneys. We offer the best competative rate. 1 flue $13.50, additional flues, $6.50. Insured tradesman. Guaranteed work. 478-9648

BLACKSTACK CHIMNEY Sweep. Insured tradesmen. Brick chimney repairs. Member of Blue Army, B.B.B. 384-7811, 9 a.m.-9 p.m.

ESQUIMALT CHIMNEY Sweeping, 6 days a week, full service. 385-6994

Cleanup Service

NO CASH NEEDED
Attics, basements, yards. Any kind of junk hauled away. Also buy & sell anything of value. Bob's, 386-2451 or 478-8789

WILL CLEANUP YOUR YARD, carport, compost. $11.50 hourly. New incinerator barrels, $6.00. 479-0285.

36 BUSINESS SERVICES AND DIRECTORY

Cleanup Service

REASONABLE CLEANUP. Yards, basements, etc. also hauling, free estimates. 479-5823, 656-5671.

GORDONS SERVICE
Household repairs, cleanup, yards, basements, hauling, delivery. Evenings 478-8251

CLEANUPS, YARDS AND basements, hauling, rototilling and chainsaw work, free estimates. 385-7471, 388-7607.

LOOKING FOR A DEAL? OUR ¾-ton truck takes most loads for only $13.50. 383-0805.

CLEANUP MAN AND EMPTY truck looking for work, reasonable. 385-7965.

HAULING AND CLEANUPS. Basement, yard, compost. Free estimates. Eugene's, 383-3528.

CLEANUPS, BASEMENTS, attics, yards, composts, and junk hauling. 658-5406.

FATHER AND SON WITH VAN, delivery, cleanups, etc. 386-9500.

Contractors

WHEATON
CONSTRUCTION LTD.
General Contractors
Building Consultants
385-5702

FARMER
CONSTRUCTION
Design — Renovations
388-5121

T.&C. BUILDERS LTD.
Framing
385-5293 385-8587

SIDING AND FINISHING, contract or by the hour, Sidney and North Saanich. Gary 656-3403.

NOME ENTERPRISES
Design & Construction
Shawnigan Victoria
743-3010 478-8466

DON'T BUY - RENOVATE. One man. All trades. 478-1560 evenings.

FOR YOUR RENOVATION needs call 474-1431 after 5pm. References available.

GENERAL REPAIRS, PAINTing, roofing and siding, guaranteed. Peter McDonagh 382-9228.

Drafting

ARCHITECTURAL, STRUCtural drawings, quantity takeoff and estimates prepared, 19 years experience, hourly-contract. 721-5047.

Drain Service

DRAIN AND SEPTIC FIELDS, repairs and hookups. B.L. General Contractors. Phone Dick 658-5023.

Draperies

HOURIGAN'S
Floor Covering Specialists
CUSTOM
DRAPERIES
—Bedspreads—
PROMPT IN-HOME SERVICE
715 PANDORA AVE. 386-2401

SHEER DELIGHT DRAperies Ltd. Complete drapery services, residential and commercial. 477-1314.

Dressmaking

GISELE'S CUSTOM DRESSmaking. Design, alteration, restyling. All work guaranteed. Monday-Friday, 8-5pm. Saturday by appointment. 386-4434

ERZSI DRESSMAKING BOUtique now open, professional dressmaking, designing and alterations. Call 382-5712 9:30am.-5:30pm. Mon.-Sat.

INOVATIVE SEWING: Quilts, wall hangings, clothing, bags, canvas work. 385-7162.

ALTERATIONS, REPAIRS, slacks tapered. Reasonable rates. 382-6387.

24 HOURS SERVICE, LADIES and gents alterations. 382-1883

Drywall

"SPRAYMAN"
Specializing in all types of texture ceilings and walls satisfaction guaranteed. 652-3601.

BOARDING, TAPING AND other decorating specialities. Free estimate. Workmanship guaranteed. 385-4725.

DRYWALL APPLICATION, taping, textured ceilings and basement framing. 382-4295

TAPING, TEXTURE, immediate, inexpensive. 477-1518 evenings.

Electrical Contractors

RG HELLER ELECTRIC
Resident, commercial, small industrial. Old home rewiring. Very reasonable rates. 478-4032, If no answer 385-5335.

OLDER HOMES REWIRED—No down pymt. We finance at bank rates with approved credit.
EDDY'S ELECTRIC—385-7666

Construction or Service Elect.
Free estimates. Call Henry
384-3323 (24hrs)

ALDERLEY ELECTRIC
Small hookups to large wiring jobs. Done promptly at reasonable rates. 658-5373.

DO YOU HAVE SMALL ELECtrical wiring jobs? No one is interested? Please call evenings, 652-5809.

RESIDENTIAL WIRING, ADditions, alterations, dryer hookups, etc. Reasonable rates. Free estimates. Brian, 656-6656.

LICENSED ELECTRICIAN will do new wiring, rewiring, hot water tanks installed. 479-9765.

JOHN THE HANDYMAN, journeyman, electrican. 382-8728.

SMALL WIRING JOBS, SERvice calls, at prices you can afford. 656-5294.

ELECTRICIAN, FREE ESTImates. Call Bernie 386-1094.

Excavating

MANSELL BOBCAT SERVICE. Weekend specialists. Call 478-9458, 478-2570, for leveling, backfilling, septic fields, post holes, sand, gravel or topsoil supplied, spread, leveled. Basements dug, landscaping and rockwork.

ROBERTSON'S EXCAVATING Track machine with backhoe. Roads, basements, backfilling. 595-8530.

BRENTWOOD BOBCAT SERvice and yard cleanup. Reasonable rates. 652-3519, 652-9957

Fencing

ISLAND CHAIN LINK
Fencing in wire or wood
Small jobs a specialty
477-0332.

EUROPEAN CRAFTSMAN, all types of fencing and repairs. Guaranteed work. Gordon Head, 721-3759.

CUSTOM CUT CEDAR POSTS, 25 cents per lineal foot. 478-4631, 478-4167.

36 BUSINESS SERVICES AND DIRECTORY

Fencing

L & C CONTRACTORS AND ASsociates. Expert fencing, renovations, patios and sundecks. Drain tile. Reasonable. Call anytime 721-3682

CEDAR FENCING PACKages, various grades, patterns and lengths available. Hidden Valley Sawmills. Open Saturday and Sunday. 112-743-2830

MILLER'S FENCE AND GATE, supply and/or install chain link fences, residential, industrial, tennis courts, dog runs and repairs. Free estimates. 656-7529.

Flooring and Sanding

M & M FLOOR
COMPLETE FLOOR CENTRE
Hardwood, Carpets and Linos
532 William St., 384-0343
Nights: Al, 386-3078
Mike, 652-4308

Furniture Refinishing

ANTIQUE RESTORATION and reproduction, highest quality craftsmanship. Dove West 388-5517

Gardening

QUALITY LANDSCAPING Ltd. Pruning, gardening, maintenance and cleanup. New lawn preparation, power raking, aeriating, stone work. Monthly rates. Reasonable prices, free estmates. 478-5114, 478-4216.

WILLIAMS LAWNMOWING. Mowing specialist. Weekly basis preferred. Excellent service at reasonable competitive charge. Honest, dependable and fair. 595-4208 or 592-1101.

HARVEY'S LANDSCAPING
Experienced chinese gardener. New lawn. Pruning, certified spraying, power raking, aerating, garden design. All phases. 479-7078, 384-8621.

DUTCH LANDSCAPING
Professional pruning of fruit trees, ornamentals, trimming hedges, cleanups, new lawns, etc. Free estimates. 478-1023.

A&C LANDSCAPING, GARden maintenance, year round service. Residential and commercial. No job too small. Free estimates. 384-1848.

ROTOTILLING
Rotovating, brush cutting, rototilling, spring cleanups, power raking. Days, 384-0125. Nights, 478-8690.

ED'S TRACTOR SERVICE. ROtovating, levelling, vegetable gardens and yards. 479-2204. Complete Landscaping 478-1023.

PROFESSIONAL GARDENing and landscaping, also specializing in power raking. Free estimates 386-8195, 385-8285.

LOWEST RATES IN TOWN. Free estimates. For power raking and aerating. Call 652-4500 or 658-5108.

ROTOTILLING. CONTRACT work, minor garden maintenance, miscellaneous, reasonalbe, references. 478-1841.

TRACTOR SERVICE
Rototilling, levelling, backfilling and cleanup. 652-2001, after 6pm 382-2592.

CREATIVE LANDSCAPING
Dutch horticultural background. 477-7882.

FRUIT TREES, ORNAMENtals pruned, certified sprayer, 15 yrs. experience. 383-8363.

GARDENING, LAWN AND yard maintenance. Good work. Low rates. Andy 592-7381.

ROTOVATING, LEVELING, and complete tractor service, 658-8109.

GARDEN ROTOTILLING
Reasonable rates. 388-7737 or 384-4805.

EXPERIENCED GARDENER and landscaper. Free estimates. Call Jacob, 385-7783.

NICK'S GARDEN SERVICE, your man for all seasons, 658-5975 anytime.

ANTHONY ROSES' GARDENing specializing in lawn maintenance, seasonal rates. 381-6057.

SPECIALIZING IN POWER raking, aerating and fertilizing. 595-2261.

GARDENING AND LANDscaping. Reasonable rates. Call Paul at 721-3838 days.

SPECIALIZING IN TALL grass and lawn cutting. Phone 386-2885 or 478-2483.

DON'S TRACTOR SERVICE.
Rotovating & level. 477-3913.

GARDENING AT FAIR PRICE.
388-4752.

ROTOTILLING DONE, REAsonable. 383-3036 or 382-1634.

ROTOTILLING, NO JOB TOO small, free estimates. 652-2984

Glass and Glazing

BOSSOM
GLASS CO. LTD.

THERMO PANE
WINDOW SPECIALIST
"Serving Victorians for 17 Yrs."
382-3031 382-0222

HARRY 477-6534
Residential, picture, auto glass, plate shelves, table tops.

Gutter Cleaning and Repairs

5" CONTINUOUS GUTTERS, special contractor rates. Old wooden gutters renewed. Irwin Industries, 382-5154. Free est.

GUTTERS CLEANED $18, THIS price 1 story, 381-1112

Hairdressers

DARLENE FROM NATURAL Look thanks her Clients for their patronage and would be pleased for new and old Clients to call her at 721-5172.

Handymen

KAN—DU FAMILY MAN WITH 1 ton truck, hauling, moving, general repairs, construction, firewood. Let Kan-du work for you. 386-2695

HOME REPAIRS. PLUMBING, carpentry, electrical, labour $6.50 per hr. Phone between 5-9:30pm 383-9458

RUSSELL'S CONTRACTING
You name it, I do it. 381-0169 after 5.

Hauling

MAN WITH ¾ TON TRUCK will do hauling and cleaning, pickups and deliveries, reasonable rates. 383-0686.

LIGHT DELIVERIES BY ¾ ton van for stores or private residences. $8 per hour. 592-5341.

HAULING: TOP SOIL, SAND, manure, wood, garbage, etc. Eugene 383-3528.

DEPENDABLE PICKUP AND deliveries. Reasonable rates. 727-2118.

LOOKING FOR A DEAL? OUR ¾-ton truck takes most loads for only $13.50. 383-0805.

WILL CLEAN AND HAUL, etc. Very reasonable. Tony, 474-1014.

HAUL ANYTHING, ROTOtilling, reasonable. 382-1634

36 BUSINESS SERVICES AND DIRECTORY

Home Improvements

SOMERSBY

Manufacturers of custom millwork, vanities, cabinets, wood windows, frames, doors, including French doors and windows and pocket door frames. K.D. fir, hemlock finished lumber and mouldings, sanding and resawing. Weekdays 7:30-5:00
Cr. Hillside and Bridge 388-6645

THE BLUE ARMY
ONE CALL DOES IT ALL
385-7755

SPECIALIZING IN RENOVAtions and bathroom remodelling. 20 years experience. Call John 479-0695.

RENOVATING, REDESIGNing, large or small. Reliable and competent aid with guaranteed satisfaction. 381-6589.

Interior Design

FURNISHING your new home?
or
REMODELLING your present?
STANDARD Furniture's professional design staff is ready to help. Call 382-5111 for an appointment.

Janitor Service

TWO EXPERIENCED, RELIable, bondalbe men will do cleaning: Restaurants, Offices, Banks, Stores, Houses, etc. 478-9371, 382-4991.

EXPERIENCED IN JANITORial services. Hotels, banks, stores, offices. Free estimates. Aheer 386-0846

Landscaping

DUTCH LANDSCAPING LTD.
Professional Services in new lawn preparations, designing, layouts, planting, low maintenance gardens, rock walls, etc. Fully guaranteed. Free estimates. 478-1023.
For traetor service call 479-2204.

NEW LAWNS, SPECIALIZING in low maintenance landscaping, commercial and residential, 30 years experience. For free estimate call Ewen Landscaping 658-8109.

PORTUGESE LANDSCAPING. Stone work, rock walls, fireplaces, and landscaping. Free estimates. Reasonable prices. 595-5439.

CREATIVE LANDSCAPING
Designing and redesigning. Artistic layouts. Free estimates. Dutch Horticultural background. 477-7882.

NATURAL GARDENING AND Landscaping are the ones to call for complete landscape and stonework service. Reasonable rates. 479-0055 after 7pm

TONY'S LANDSCAPING, rock masonry and repairs. Reasonable rates. Call anytime, 385-8235.

Lawnmower Service

MOWER SHARPENING ONLY
ROTORY $3.95
HAND $17.50
Standard, Power, Reel $29.50
CANDU SERVICE CENTRE
2825 Bridge St. 386-1122

SHARPEN AT YOUR HOME, reel $20, rotary $7. 721-3804.

Masonry

ALL TYPES OF MASONRY, stone facings, retaining walls, chimneys, brick facings and slate work. Call anytime 381-1462

CHIMNEY AND STONE work. Reasonable prices.
ARMANDO'S MASONRY
(Days) 383-1123, (Eves.) 382-1938

SCOTIA LANDSCAPING
Fireplaces, rock walls, face, patio slate. 385-4874, after 4:30 385-9195.

ALL TYPES OF BRICK AND block work. Quality workmanship guaranteed. 478-1108 after 5.

FIREPLACES, CHIMNEYS built and repaired. Estimates. 656-6959.

ALL TYPES OF MASONRY work. Call 388-6895 after 5pm.

Miscellaneous Service

TYPING SERVICE: FAST, accurate, reliable work, by experienced secretary. 385-4967.

Sawyer Sharpen Scissors
840 Fort St. 388-6228

EXCELLENT SHOE REPAIR
Reg. 485 BURNSIDE E. 386-3222

Moving

MOVING???
C&M Cartage. Large or small moves. Very low rates. Phone 595-4376 days Monday-Friday, or 656-3651, after 4 pm.

MBN CARTAGE
Experienced movers, reasonable rates, insured. Call 595-3226 after 4pm.

FRANK'S MOVING. FREE EStimates. Experienced in moving, deliveries and pianos. Insured. 382-5275.

MOVES AND DELIVERIES. Experienced, efficient, insured. Eugene's, 383-3528.

LIGHT DELIVERIES AND small moves. Have pick-up, dollies. Dudley 385-3447.

Painters and Decorators

GOLD'S PAINTING & DEcorating. Rooms $25 and up. Will also spray and do exterior work. Clean, quality work at reasonable rates. 20% discount for pensioners. Free estimates. 383-6853.

MARK TEN PAINTING AND decorating, clean, quality, interior and exterior work at reasonable prices. Also ceramic tiling. Small plaster repairs. Free estimates. 598-9860

COLLEGE PRO PAINTERS. Two year written guarantee, 9 years experience. Your residential experts. Free estimates. 385-1334.

GARRETT PAINTING, PAperhanging, interior and exterior, fast and friendly service. For free estimate please call Charles Garrett 478-0992.

EXPERIENCED PAINTER needs work. Interior and exterior, small plaster repairs. 592-7137.

OLD AGE PENSIONERS PREferred. Residential painting. Yellow pages or Garth Glover Painting, 385-6422.

EXPERIENCED PAINTER, interior, exterior. Reasonable rates. Work guaranteed. For free estimate call Susan 383-9220

INTERIOR EXTERIOR painting done, free estimates, reasonable rates, references. 479-0146.

FAMILY MAN NEEDS EXTRA work. Professional painting, decorating. Reasonable rates. 382-5592.

SPECTRUM PAINTING AND Decorating, experienced, clean, low rates, free estimate, interior/exterior. 592-9519

THE BLUE ARMY
385-7755

CERTIFIED PAINTER. LOW rates. Free estimates. Guarantee. 382-3805, 5:30-8pm.

ARTS PAINTING AND DEcorating. Experienced and reasonable. 386-9500.

EXTERIOR HOUSEPAINTing, reasonable rates. 383-0686.

36 BUSINESS SERVICES AND DIRECTORY

Painters and Decorators

PAINTING, NO JOB TOO small, interior and exterior. Contact Steve 382-6566.

SPRING SPECIAL. LOW prices. For quick and clean jobs. Call Your's, Douglas 388-9696.

JOURNEYMAN PAINTER, has own equipment, will work by hour or contract. 478-3167.

WALLPAPERING BY EXperienced British decorator. 386-3472.

PAPER HANGING ONLY. TOP man, trained in UK. 658-5505.

Photographers

WEDDINGS
Very reasonable. Call after 6, 479-6262.

Plasterers

LET TONY DO IT. FRIEDRICH plastering and stucco. Patching specialists, older home stuccoed, pebble dash, resurfaced. Styro stucco. Guaranteed clean quality work. 656-2064.

STAN OLSON
383-0897

PLASTERING AND STUCCOing, also small jobs in patching and lathing. Ask for Jim. Evening calls welcome. 478-1118, Jimy's Plastering & Stucco.

STUCCO
New and older homes stuccoed. Quality work. Brook Plastering, 478-8775

COLEMAN PLASTERING
Quality lath and stucco. 478-9976.

PLASTERING, STUCCO, REpairs, reasonable, 479-4779.

Plumbing and Heating

NEW FIRM
Renovations, new construction, discounts. Law and Son Plumbing Service Ltd. 658-8112. After hours 658-8163

LOW COST PLUMBING REpairs, excellent workmanship. Days: 383-0149; evenings and weekends: 386-6553.

PETERSON PLUMBING, EFficient quality plumbing at an economical price. After 6pm, 478-4572.

DAVIDS PLUMBING
Hot water tanks, plumbing repairs, drain cleaning. 386-8881.

REPAIRS AND RENOVAtions, 20 years experience. Low rates. 24 hour service. 652-5813.

JIM MCGREGOR REPAIRS, OAP discount. Phone 385-9239 or 384-5320.

REASONABLE RATE PLUMBer, 24 hour service. Free estimates, 477-5742.

D & S PLUMBING SERVICE, alterations and repairs. Reasonable. 478-0965.

HOUSEHOLD PLUMBING, major minor repairs. Fast. Feasonable. References. 478-1841.

PLUMBER $16 PER HOUR. Call any time 595-6033.

Printing & Typesetting

ATS Typesetting Services
Quality typesetting and paste-up service. Fast turn around at competitive prices.
812 Cormorant St. 385-2076

Refrigeration and Air Conditioning

BURNETT REFRIGERATION. Fridges and freezers serviced in your home. 382-4134 (24 hrs)

Roofing and Siding

FOR THE BEST PRICE
In town. Roofing, gutters and chimney work. Call Ron. Work guaranteed (15 yrs. experience) 478-2323.

THE BLUE ARMY
ONE CALL DOES IT ALL
385-7755

DON'T PUT OFF THOSE leaks any longer, call Blue Diamond Roofing for free estimate. Doug, 595-7722 or 595-4219.

PARKER JOHNSTON LTD.
1855 BLANSHARD. 382-9181
"Roofing Victoria Since 1935"

TAR AND GRAVEL ROOFING and re-roofing. Phone Central Sheet Metal, 478-1814.

TAR AND GRAVEL, DUROID shingles, roofing and repairs, call 382-4493.

CEDAR SHAKES, SHINGLES and Duriod. Free estimates. Guarnt'd. 595-2579.

NEW ROOFS AND RE-ROOFing. Shakes and shingles. Reasonable prices. 382-4295

ROOFING, SIDING, PAINTING and general repairs. Guaranteed. Peter McDonagh 382-9228.

GRAHAM ROOFING. ASHphalt shingles installed, roofing repairs. Call 381-1112.

GRAHAM ROOFING. ASHphalt shingles installed, roofing repairs. Call 381-1112.

JOURNEYMAN ROOFER FOR hire, contract only. 479-5893.

Saw Sharpening

386-1122
CANDU
SERVICE CENTRE
2825 Bridge St.
INSTANT SAW EXCHANGE

Sundecks

duradek™
Vinyl sundeck floor covering for new and old decks. Free estimates. 478-0641.

Tailors

LEATHERWEAR ALTERAtions, repairs, remodelling, cleaning and dyeing. Elley's Leather Fashions. 738 Johnston, 383-7834

OAK BAY TAILORS
Tailoring, alterations, ladies and mens quality leather alterations. 1826 Oak Bay, 598-4131.

BRITISH CUSTOM TAILORS
1311 BLANSHARD 383-2632

Tree Service

FRUIT TREES, ORNAMENtals pruned, certified sprayer, large or small. 383-8363.

KEN'S TREE SERVICE. Fully insured. Personalized service. After 5 382-5310.

TONYS TREE SERVICE, trees removed, pruned, etc. Reasonable. 474-1014

Upholstery

ACE UPHOLSTERY
381-1321
Quality workmanship. European craftsman. Free estimates.

Window Cleaners

BOB'S JANITORIAL SERVICE
Get a head start on spring: have your windows cleaned professionally. Call now, free estimates. 386-2451.

36 BUSINESS SERVICES AND DIRECTORY

Window Cleaners

SEE THE LIGHT WITH SPARkle Bright Window Cleaners. Free estimates, reasonable rates. 385-5351, 477-3289.

JACK'S WINDOW CLEANING, residential and commercial, free estimates. Call 383-3481.

38 TRAVEL

MAUI—BEACH FRONT
DELUXE 2 BEDROOM, FULLY FURNISHED CONDOMINIUM PLENTY OF RECREATION AND MILES OF SANDY BEACH. WEEKLY AND MONTHLY RATES. AVAILABLE APRIL. BOOK EARLY. 383-4124.

FUN IN THE SUN
Renting condos and cars at low off season rates. Various locations in West Maual. Phone Iolani Holdings Ltd. 382-6042 or 388-7369.

Kaanapali Beach
MAUI-PAPAKEA
1-bedroom condominiums, fully furnished on beach — summer rates start May 1. 479-7117.

MAUI
Deluxe 2 bedroom fully furnished condominium available. Located on a safe sandy beach.
OK Trucking Co Ltd 386-3414

DELUXE 2 BR., 2 BATH CONdominium on sunniest beach in Maui. Good bookings still available. From $40. 477-3039, 383-9512

HOLIDAY VILLAS AT 108
Time shares from $4750.00 and up. For a great Holiday and Investment phone 721-5471.

MAALAEA BAY, MAUI. Ocean front, 2 bedrooms, 2 bath condo. Fully furnished. Bookings available. 477-4963.

KIHEI, MAUI. NEW SPACIOUS 1-bedroom condominium, tennis, pools, near beach and golf. 477-7347.

WAIKIKI, 1 BEDROOM CONdominiums, fantastic view, summer rates start May 1st. 592-4659.

HAWAII BOUND?? CALL 656-5328 or 656-4111 for a beautiful 1 bedroom condo in Waikiki.

ENJOY SUNNY MAUI NOW, call 658-8880 for beachfront condominium reservations.

WAIKIKI, 1 OR 2 BEDROOM suites. Good rates. 598-6566.

39 PERSONALS

LADIES 23 TO 33, IF YOU'RE interested in a lasting relationship with a nonsmoking 34 year old gentleman who doesn't dig the bar scene, but enjoys camping, dining out, movies and quiet home life, then let me hear from you. Include phone number and recent picture. Victoria Press Box 365.

FAIR HAIRED MAN, 33, 5'11", very fit body and mind, wants relationship with mature woman, well read and travelled with more inside than revealed in an ad. All replies confidential. Photo appreciated and returned. Thank You. Victoria Press Box 415.

LADY, 46 YEARS, TALL, would like to meet gentleman for travel, home life and outings. Am financially independent and own my own home. Am steadily employed, smoke and drink socially. Victoria Press Box 396.

BACHELOR, RECENT UNIversity graduate, nonsmoker, social drinker, would like to meet sincere attractive lady 19-28 for companionship and social outings. Victoria Press Box 402.

HOSTESS COURSE. 658-8739. Learn this variety in 8 session course: party foods, flower arranging, cake decorating, hors d'oeuvres, cocktails, etc. My home (Broadmead) starting April 17, $30.

21 YEAR OLD WHITE MALE, 5'10", looking for fun loving female, object matrimony, must like small town. Please send address and photo if possible to Victoria Press Box 381.

SINGLE FORTY YEAR OLD male would like to meet older, uninhibited women for mutual pleasure and satisfaction. Please write Victoria Press Box No. 404.

YOUNG MALE IN HIS TWENties wishes to meet a very sincere young male and develop a long lasting relationship. Only genuine people need apply. Victoria Press Box 416.

RETIRED GENTLEMAN would enjoy sharing an occasional mid day cup or tea with a responsible congenial lady. Phone number please. Victoria Press Box 423.

MALE SUBMISSIVE, AGE 35, would like to meet a dominant lady or ladies for discreet get togethers. Victoria Press Box 384.

YOUNG BACHELOR EXEC. looking for attractive lady 20-28 for friendship, growth and lots of interesting possibilities. Write Victoria Press Box 429.

PREGNANCY AND BIRTH control counselling. Victoria Birth Control Clinic. For appointment phone 385-3351.

OPEN MINDED COUPLES INterested in evening of adult enjoyment contact Victoria Press Box 358.

GOT A SMALL PROBLEM that won't go away? Why not call NEED 386-6323. We take small worries seriously.

TROUBLED BY SOMEONE'S drinking, the Al-Anon Family Groups can help you. 382-0744 or PO Box 654, Victoria, V8W 2P3.

LADY PIANIST URGENTLY requires convenient place (with piano) to practice. Phone 384-0835.

WANTED-FEMALE JOGGING partner for same. Beginner. Medium height. James Bay Square area. Mornings. 386-0653.

WHO CARES IF YOU ARE pregnant? Birthright does. Phone 384-1431.

WOMENS RECREATIONAL softball team requires a pitcher. 595-1316 after 5.

WOULD THE LADY WITH TU'S Leash please contact me at 479-9105.

ARTIST NEEDS STUDIO. DO you have an extra room, attic or garage? Can pay $50. 385-3830.

ALCOHOLICS ANONYMOUS
383-0415

40 BUSINESS PERSONALS

DIVORCE
$100 plus FILING FEES
We prepare your divorce papers over the phone — fast. For more information, call THE LAW SHOPPE of JACK D. JAMES, M.B.A., LL.B. TOLL FREE 112-800-663-3035. (In Vancouver area call 687-2442). Credit terms available.

BE A STAR
put yourself in the movies. Watch on TV at home. Let us record your wedding or any other momentous occasion. Call MIKE COLCLOUGH at 595-8331 for information. CONCEPT VIDEO, a division of Hillside Sight and Sound.

Unattached??
We are a dating service not an escort service, we match people together, Ladies and gentlemen, call us today. Victoria 478-3213. Personalized Dating Service also in Vancouver, Edmonton & Calgary.

40 BUSINESS PERSONALS

FASHION FOCUS HAIR DEsigners is offering you the opportunity to learn the most advanced cutting techniques for today's variable fashion looks. For more information call Fashion Focus at 385-3641 ask for Andre or Chris. Courses beginning in May.

Human Relations Consultant Bill Boychuk offers skills in therapeutic hypnosis/counselling for stress, smoking, weight, phobias, fatigue. Call 382-4092.

DID YOU KNOW I.C.B.C. HAS first class Fire Insurance for your residence. A 20% Discount to Seniors. Bill Hartley Insurance, 388-7272.

RAISE FUNDS FOR SCHOOLS, music, sports or other activities the easy way. Call Copper Press. Phone 595-1512 between 11-5 pm or call at 2031 Oak Bay Avenue.

IS ALCOHAL A PROBLEM? Learn self control from cassette tape, send $10 to Anderson Tapes, 101-654 Yates St., V8W 1L3.

INSTANT CASH FOR
B.C.R.I.C. Shares! Harbour Square Ticket Sales, 910 Government. 381-6114.

TYPING - MANUSCRIPTS, REports, resumes, theses etc. Fast accurate work. 385-1827, 386-1435 after 1pm.

TAROT CARD DIVINATION (the most publicized on continent) for appointment call Lion Sun 386-0262.

PSYCHIC READING
Leonard Thornton PH.d. Spiritual healing. Chakral energy changes. 595-5675, for appt.

LONELY? WRITE EMILY Quest Friendship Bureau. Confidential. PO Box 5220, Victoria

MRS. PAYN-JONES, TRANCE medium, questions answered. 386-3603

WHY BE LONELY? DIAL A friend club. For information phone 642-5622, confidential.

ASTROLOGY READINGS. Reasonable. For appointment call Wayne at 479-0836.

REEXPERIENCE YOUR PAST lives through regressions with Mario Biasio, 386-8062.

SUNSHINE DATING SERVICE Why be alone? "Sunshine" can brighten your life. 592-5533

CARD READING IN DEPTH
Seventh Year 652-1765

REFLEXOLOGY - FOOT MASsage. Call 595-0789 between 9-5.

FOOT TREATMENT, PHONE Monika at 478-1245.

42 EDUCATION

FASHION FOCUS HAIR DEsigners is offering you the opportunity to learn the most advanced cutting techniques for today's variable fashion looks. For more information call Fashion Focus at 385-3641 ask for Andre or Chris. Courses beginning in May.

TUTORING—PROFESSIONAL help by experienced teacher. French, math, new and old methods. 598-2331.

FRENCH, GERMAN AND English tutoring at reasonable rates. 386-2685.

FRENCH AND ENGLISH AS second language, by certified, experienced teacher. 381-0271

SESSIONS IN CONVERSAtional french, smaller groups, mornings or evenings. 595-1858.

HAM RADIO COURSE. WEDnesday nights, private tutors. 478-3105.

60 FUEL

SEASONED ALDER, $60 A cord delivered, no pickup trucks. 4x4x8 right now delivery. Call after 5:30, 383-1126

ALDER WOOD, SPLIT, DElivered, $45 pickup load, $70 cord. 478-4815.

FINELY SPLIT ALDER. DElivered or pick-up. $50 per truckload. 386-0958

SEASONED ALDER
$45 a pickup load, or two for $80. 479-7444

SPLIT ALDER, FIR, SEAsoned. $30 per Datsun pickup load. Phone 112-743-2544.

DRY FIR OR CEDAR BUSH wood. Bob Simpson 478-3051.

SAW MILL SLAB WOOD FOR sale, $15 pickup load. 478-7890.

SPLIT ALDER $50 PER LARGE pickup, 479-3291.

QUALITY ALDER, SPLIT AND delivered. $60. cord. 478-4327.

COALS FOR YOUR FIREplace. 592-4962.

63 TIMBER

WANTED TIMBER
FELLED, BUCKED or STANDING
Fir, Cedar or Hemlock
Ideal Sawmill Ltd.
385-0441

STANDING TIMBER WANTed, any species, hard or soft wood. Minimized environmental damage. Contract logging with low ground pressure tracked machine. Phone 112-390-2506.

FALLING TREE SERVICE available. 652-2001, after 6pm. 382-2592.

65 BUILDING SUPPLIES

JUBILEE BUILDING SUPPLIES Ltd.
Check Us
Before Buying
The Following
Jenn Air
Merit Cabinets
White-Westinghouse & Moffat Appliances
Duroid Roofing
Drywall
Insulation
And many other items
6772 Kirkpatrick 652-9141
OFF KEATING X ROAD

TOOLY'S
SPRING FENCE SPECIALS
Good Quality
Western Red Cedar
Construction grade one side smooth and one side rough for the effect you desire.

Fence Boards	S1S2E	Std + Btr
4'	1"x6"	89¢/ea
5'	1"x6"	$1.15/ea
6'	1"x6"	$1.39/ea
4'	1"x8"	$1.18/ea
5'	1"x8"	$1.49/ea
6'	1"x8"	$1.85/ea
FENCE BOARDS — ROUGH		
4'	1"x4"	48¢/ea
5'	1"x4"	66¢/ea
6'	1"x4"	88¢/ea
POSTS	Rgh.	Std. Btr
6'	4"x4"	$3.69/ea
7'	4"x4"	$4.29/ea

THE BEST DEFENCE IS STILL
A TOOL TOWN FENCE
TOOL TOWN
HOME CENTRE
758 Cloverdale
OPEN
7 DAYS
A WEEK
386-8774

SLUGGETT & BROWN JOINERY
Wood Windows, Doors, Frames
526 DISCOVERY ST. 382-3011

65 BUILDING SUPPLIES

HOME LUMBER & Building Supplies
470 Ardersier Rd.
385-8711

PLYWOOD SALE
STANDARD

4x8—5/16 Std fir	$6.25
4x8—3/8 Std fir	$7.50
4x8—1/2 Std fir	$10.25
4x8—5/8 Std fir T&G	$12.50
4x8—3/4 Std	$14.50

	Factory	D:UnS
4x8—1/4	7.50	$5.50
4x8—3/8	9.95	$5.95
4x8—5/8	14.50	$9.50
4x8—3/4	17.50	$12.95

LUMBER SALE
STD. and BTR FIR

2x4—6'	$155
2x4—92¼ pet Studs	$265
2x4—8'—14'	$320
2x6—8'—14'	$320
2x8—8'—24'	$320
2x10—8'—24'	$395

Louvered Bifolds
#1 Select Mahogany
c/w hardware

	½ Louver	Full Louver
2668	$38	$34
5068	$74	$65

Duroid Shingles
210 wt. No. 1 Asphalt self seal. All colours in stock, per bundle. $8.95

INSULATION
FIBREGLASS
PRICE PER 1,000 sq.ft.

R12—4"	$165
R20—6"	$265
R28—8"	$375

GYPROC
Price per 1,000 Sq. Ft.

½" GYPROC	$135
5/8" FIRESTOP	$180
STUCCO WIRE	$30
PERMAX	$6.50

Deliveries made anywhere on Vancouver Island and Gulf Islands. Before you buy compare our prices. For quality, service and guaranteed savings, phone:
386-3374, 385-8711

DAMP ROOFING
Foundations high pressure sprayed with quality asphalt. Fills all the pores for a better job. Fast service. Reasonable.

CONCRETE PUMP
Line pump available 6 days a week. An inexpensive way to pump slabs, footings and low walls. Best rates in Town.

FORMS FOR RENT
Modular concrete forms fit any size foundation, retaining wall etc. Easy to erect. Very fast to strip. No waste. Ask us for a quotation on your job.

WESTERN FORM RENTALS
773 Cordova Bay Rd.
(Next to Trio Ready Mix)
658-5122 Nights 658-8018
474-1727

BUTLER BROTHERS BUILDALL
2046 Keating X Rd. 652-1121
SERVING THE SAANICH PENINSULA WITH A FULL LINE OF
MASONRY SUPPLIES
OPEN SATURDAY
8-5:30

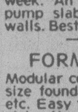

NORSECRAFT HARDWOOD
Industries Ltd.
383-4233
NOW IN STOCK
BALSAWOOD
North America
ALSO: Open Saturday All Day
531 David St. 383-4233

CAN WEST
BUILDING MATERIALS
3005 JACKLIN RD.

2x4—ECON	$99/M
1x8—ECON shiplap	$120/M
3/8" K3 BOARD per sheet	$5.50
¼" ASPENITE per sheet	$5.95
4" BIG-O PIPE	$.39/Ft.
4x8 - ½" Drywall per sheet	$4.19

OPEN MON.-SAT.
478-5509

SPRING CEDAR SPECIAL
CUT TO YOUR SPECS

STD & BTR	UTILITY
(Per Lineal Foot)	
1x4 = 12¢	1x4 = 8¢
1x6 = 20¢	1x6 = 14¢
1x8 = 30¢	1x8 = 20¢
1x10 = 40¢	1x10 = 30¢
1x12 = 47¢	1x12 = 38¢
4x4 = 50¢	

CAHILL CEDAR PRODUCTS
3740 Sooke Rd 478-9675

CEMENT $4.49 40 KILO BAG
We cut glass to size and repair windows. We have a large stock of plumbing supplies. We carry general paint products.
LANGFORD BLDG. SUPPLIES
940 GOLDSTREAM AVE.
478-1724
Open 7 days per week, 8am.-5:30pm. Credit terms available.

HARDWOOD
& Misc. Item Sale, ¾" red oak $2.92, ¾" Eastern maple $2.45 per board foot surfaced 2 sides. 10 other types in stock at low prices. 415 B Hillside, April 19th and 20th, 8:30-5:30, 386-3834.

MAYFAIR GLASS
384-8721
SKYLIGHTS — SUNROOMS
SHOWROOM AT
790 SPRUCE ST.

SAANICH LUMBER YARDS
Garages, Carports, Fencing, Garden Sheds, Greenhouses, Chicken Houses, Dog Kennels, Compost Box, Workbenches.
1496 Admirals Road 385-2486.

SAVE ON SMOOTH CEDAR Build your garden projects now. Hourly rates. TOOLS 'N SPACE, 338 Catherine St. 383-9600.

EXCELLENT SHAKES
Good supply of 18" barn shakes, $60, delivery available. 652-4368.

#1, 24" AND 18" RESAW shakes, in Chemanius. 112-722-3442

ITALIAN TILE AT DIRECT IMport price, a genuine saving. 386-2812.

CEDAR FENCE POSTS, SPLIT or round, also fence rails. Phone 652-4870.

WANTED TO PURCHASE 30 squares 18" shakes. Phone 658-8785.

18" BARN SHAKES, 3/8-½", $48 per square. 642-5794 after 6pm.

65 BUILDING SUPPLIES

ROUGH CEDAR ALL DIMENsions and grades, fencing packages, wavy edge siding, custom re-sawing, odds and ends for do-it-yourselfers. Hidden Valley Sawmills, open Saturday and Sunday. 112-743-2830.

TOP QUALITY PRE-CUT cedar fencing. 642-5972.

70 MUSICAL INSTRUMENTS

TRAYNOR
TS 140
100 watt RMS amplifier for guitar, 2 channel, foot switchable equalizer, foot switch power boost w/level control. 2-12" Special Design Speakers. A very, very flexible amplifier.
Only $875
"If you haven't played the New TRAYNOR line, find out what you're missing!"
McMusic
COLWOOD
2244 Sooke Road 478-4622
Mon.-Fri. 10-7, Sat. 9-6

TRADE-IN ORGANS
Yes — We do have trade-ins, Hammond, Lowrey, Electrohome, Galanti, Baldwin. Trade-in Sale prices from
$895.00
Once people compare their present organ or piano with a Baldwin — they're sold on Baldwin. We get a lot of trades that way.
BALDWIN PIANO & ORGAN CENTRE
"Right Across From The Bay"
381-0551 1736 Douglas

FULL HOUSE
Spring Cleaning SALE
SALE
We've got our hands full of pianos and organs and we're ready to deal.
Scott
PIANO & ORGAN
1400 BLANSHARD 386-2434

JECKLE AND HYDE
Give us your stock, mild mannered FENDER amp and in a few hours we'll give you back a screaming beast. Pre-amp modifications, master volume controls added, treble boost, etc. Expert fret work and repairs prompt service, reasonable rates.
We buy used FENDER guitars and amplifiers. Highest prices paid.
THE GUITAR SHOP
Soft Sounds Music
535 YATES 381-5814

TRADE THAT OLD ORGAN ON A NEW "THOMAS PLAYMATE" OR "CALIFORNIAN" FOR VARIETY OF UNSURPASSED TONAL QUALITY ANYWHERE. EXCLUSIVE TO:
BERNIE PORTER MUSIC
725 CALEDONIA 382-9542
Park Free

MOVING SALE
15-50% Off
New and used guitars, trumpets, flutes, violins, saxes and accessories.
MUSIC GALORE!
HALL-FAIRFIELD MUSIC CENTRE
728 FORT ST. 385-3307

RENT TO OWN
PIANOS
GLEESON MUSIC CITY
Home of HAMMOND Organ
714 FORT 388-9632

RICHARD DENZIL
Piano Tuner-Technician
Regulation, repairing, rebuilding.
388-9295

GRAND PIANO: STUDENT desires purchase of full or medium sized instrument in good musical condition. Please reply Victoria Press Box 369.

KRAMER ELECTRIC GUITAR, Reg. $1009. Pamus Price $800.
PAMUS MUSIC, 1108 Blanshard (at Fort) 386-8475.

NEW STEINMAN UPRIGHT, 48", walnut, demonstrator. $500 off. Allison Piano 384-1154, 384-3935.

OVATION GLEN CAMPBELL model 1617, Sunburst with pickup and case, 6 months old, $1,050. 598-2709.

NEW STEINMAN UPRIGHT, 48", walnut, demonstrator. $500 off. Allison Piano 384-1154, 384-3935.

HAMMOND L-100 ORGAN, 2 keyboards, bench, must sell. $995. Bonus, $100 worth of sheet music. 385-0295 after 5:30pm

B FLAT TRUMPET, EXCELlent condition, including case, stand and music, $150. John 384-4290.

BELL PIANO 4'8" UPRIGHT, elaborate walnut cabinet, primo condition including stool, $2500. 598-3153.

FINE UPRIGHT GRAND, case as new. Fine tone. $1500. 478-8810 or 386-8583

1974 GUILD D50SN DREADnought, hardshell case, immaculate. $600. 381-1014, 382-4384.

WANTED, RAMIREZ OR other good name brand ¾ size guitar. Phone 385-4382 after 7pm

1890'S CENTURY PEDAL organ, good appearance, plays well, $650. 383-1689.

ENNIS UPRIGHT GRAND piano. Just appraised at $1150. 721-3707.

BUNDY B FLAT CLARINET, excellent condition, $225. 478-7765 between 5-8pm.

12 STRING GUITAR YAMAHA, excellent condition. $375. 595-4001 Maynard.

NORDHEIMER UPRIGHT piano completely reconditioned. $2200. 479-8938.

MONITOR SYSTEM FOR sale, 4 boxes and speakers and 100 watt amp. Ian 595-4892.

120 BASS ACCORDIAN AND case. Good condition. $185. Phone 384-1694.

PIANO, EXCELLENT CONDItion, 479-7579

EYVETTE FLUTE, LIKE new, $200. 388-7524.

ONE SET OF DRUMS AND cymbals, $500. Phone 388-6755.

ELECTRIC GUITAR AND amp, $250. 479-8797.

71 MUSIC TEACHERS

THE MUSIC METHOD PRESents Garry Hemminger-guitar and accordion. Beginner through advanced jazz techniques. Also saxophone. It's not too late for spring and summer lessons. Phone 382-8244 at noon.

PROFESSIONAL INSTRUCtion in guitar, piano, and voice. Pat Hartman, 386-1710.

INDIVIDUAL INSTRUCTION in classical and flamenco guitar. 385-8167

77 MOTORCYCLES

1978 YAMAHA XF500, 2700 KM, excellent condition. Lady owned. Asking $1900. 474-2651.

77 MOTORCYCLES

79 YAMAHA
CLEAROUT

GT80MX	NOW $649
YZ100	NOW $1199
DT100	NOW $929
DT175	NOW $1349
MX175	SOLD OUT
XS4002F	NOW $1649
XS400F	NOW $1899
XT500F	NOW $2099
SX6502F spec.	SOLD OUT
XS750 spec.	SOLD OUT
XS750F	NOW $3099
XS1100F	NOW $3999

PLUS NEW
78 YB100E at $759
78 SR500E at $1899
MAKE YOUR
Best Deals Now
on 1980 models
ALL AT
MULLINS MARINE
925 Yates St. Dealer 5245
382-1928 382-4515

SPRING INTO APRIL
with a new
VICTORIA HONDA
COMMUTER SPECIAL
1979 CM 185
new $1349
1980 CM 400
new $2199
See Us Last . . .
Before You Buy
VICTORIA HONDA
2951 DOUGLAS 386-8364
Dealer 5854

USED BIKES
From 60cc to 1100cc
Honda's, Yamaha's, Suzuki's, Kawasaki's. Trials, Trails, Minis, Mighties.
MANY "AS IS" SPECIALS
1975 HONDA CB500T
c/w "Sprit of America" Sidecar
ALL AT
MULLINS MARINE
925 Yates St. Dealer 5245
382-1928 382-4515

VICTORIA HARLEY DAVIDSON'S
BEST BUY
1980 FXE
Only $6699
also
FXEF "Fat Bob"
Only $6999
See Us Last . . .
Before You Buy
Victoria Honda
2851 Douglas 386-8364
Dealer 5854

HARLEY DAVIDSON FXE
Lowest price in the range of Magnificent Harleys. See it. Buy it!
AT
BROOKLANDS MOTORCYCLES
937 Fort 383-5926
Dealer 6121

74 KAWASAKI 900, IMMACUlate condition throughout, custom paint, mags, Yoshimura cams, springs, header. Very clean, very fast, must be seen. Offers. Ask for Brad 381-6939, 386-3516.

1978 KH400 KAWASAKI, 5000 miles, bought last summer, stored over winter, just tuned. $1350, offers. After 5:30 pm, except on weekends, 592-3485.

1978 HARLEY DAVIDSON, super glide. Braided steel oil lines, extra chrome. $5500? or trade for van with fridge and stove, Brian, 112-743-2742

1976 HONDA 750 SUPER SPORT with 19,000 original miles. This bike has been mildly customized and is in impeccable shape. $1900 firm. 595-0710 anytime.

TRIUMPHS-2 RIDGID FRAME early 50's and 1961-650cc. All apart. Package deal $975. 479-1237 Saturday and Sunday only 12 till 5.

1979 HARLEY DAVIDSON FLH, 1400cc full dresser, King Tour Pak, stereo tape deck, over $350 free extras, 4,500 miles, $6995. 386-9464

78 YAMAHA XS 750E STANdard, 18,000 km, shaft drive, mags, discs, carry rack, safety braker, Mulhollands metzlers, $2300. 598-4020.

KAWASAKI 1000, EXCELLENT stock condition, new tires, custom paint. Must sell. $2700. Also, Krauser bags and rack for same, $225. 479-0651.

LIKE NEW
Honda XR 75, absolutely mint. $475. Call 386-3464 ask for Andy.

1977 YAMAHA XS750, TOURing accessories, shaft drive, 14,000 miles. $2000. Phone Glen 384-9993

1979 YAMAHA 650 SPECIAL II, 5000 miles, chrome backrest, perfect condition, great price. Phone Glen 384-9993

1975 KAWASAKI ENDURO, 90cc, immaculate shape, fully equipped for street. Asking $600 or nearest offer. 478-7345.

1978 550 SUZUKI. NEW CONDItion. Maroon. 1200 miles. Under warranty. $2300. 652-4513 after 6 pm.

1977 HARLEY DAVIDSON Sportster, excellent condition, must be seen, $3500 or best offer. 382-0125

1973 HONDA 750, FARING, saddle bags, highboy handle bars, sissy bar. 964 Lochglen. 474-2916.

1975 YAMAHA 650, ELECTRIC start, 11,000 miles, good condition, asking $1100 for quick sale. 477-0795.

78 HONDA CB400TII, 15,000KM, includes carrier, back rest, crash bar. Immaculate condition. 656-6481 after 4:30pm.

1979 YAMAHA 650 SPECIAL, 7000 km. Custom seat, excellent condition. $2500. 478-1517 or 478-3107.

WANTED: CYLINDERS FOR Triumph 650 or 750, in good shape. Any fair offer accepted. Len, 598-2137.

1976 YAMAHA 360 TWIN, 6 speed, electric start, less than 10,000 miles, $800 or near offer. Trades welcome. 474-2705.

CLEAN, RELIABLE 1973 Honda 750cc. with faring and bags, only 15,000 miles, open to offers. 479-5279.

1978 400T HONDA, 9000KMS, tested, nice shape, $1295. After 5pm, 595-1304

77 MOTORCYCLES

79 HONDA
CLEARANCE

CT70	$ 739
XL185	$1489
XL250	$1699
XR250	$1699
CM185	$1349
CX500 std.	$2699
CX500 Deluxe	$2999
CB750 std.	$2999

PLUS
79 CM400T $2199
including carrier and back rest and safety bar.
ALSO
BRAND NEW
78 CB750
Super Sports $2799
Automatic $2699
ALL 1980
Honda Customs
in Stock Now
MULLINS MARINE
925 Yates St. Dealer 5245
382-1928 382-4515

WANTED: BSA TWIN, SINGLE carb. model. Excellent condition. After 1700, weekend. 598-6036

MOPEDS — 18 MODELS
ISLAND MOTORS, 385-3515
602 Esquimalt Rd. Dealer 5138

79 1100 SPECIAL, 6500 KILOMEters, good condition, $4200 or offers. 385-1812.

1979 SUZUKI, GS 1000 L, MINT condition, 3,000 kilometers, still on warranty, $3,500. 384-0272

78 YAMAHA IT 175, REBUILT, good condition. Best offer above $800. 477-4329.

1965 BMW-R69S, WITH SIDEcar, excellent condition. $3300 or best. 382-0312

SUZUKI 125 TRAIL BIKE, perfect running condition, offers. 656-1861

1977 YAMAHA 250 TY, APproximately 600 miles, many extras. $1050 or offers. 478-3629.

WANTED MANS LEATHER motorcycle jacket, size 36 to 40. 652-5572.

1968 BSA 650 LIGHTNING, needs work. Offers. 477-0548 between 5pm-7pm only.

1970 R50-5, NEW PARTS, paint, motor overhauled, $2650. 652-4194, 656-3433

75 SUZUKI 250 ENDURO, EXcellent condition, must be seen, offers. 477-3910.

1974 HONDA 750 ONE OWNER, 15,000 original miles, just tuned up, must sell 112-743-9869

1979 XL500S HONDA ON OFF road bike, $1,850. Phone 384-7318.

TRAIL BIKE, 1976 HONDA 175 Elsinore, like new, under 500 miles, 477-2661

1977 SUZUKI RM-80, EXCELlent condition, never raced. 477-7302.

79 HONDA XL250, EXCELlent condition, 3500 km. $1500. 656-1814.

MUST SELL, 78 XS 1100E AND accessories, 12,700km, excellent condition, $3400. 479-6239.

1977 YAMAHA TY 175, EXCELlent condition, after 6pm, 658-8890

1976 HONDA 70 TRAIL BIKE, good condition, asking $350. 478-6916.

1974 HONDA 550-4, VERY GOOD condition, asking price $900. 383-4510

76 HARLEY DAVIDSON 250, 4300 miles, $800 or offers. 383-4316.

GS750 WINNING CHROME header, $270 new, offers. Also, GS750 stock parts. 479-0651.

1978 HONDA CB125S, IMMACUlate, $725. 1974 Dohc Yamaha tx500, 1978 engine, $800. 598-6036

1979 MOBYLETTE MOPED, like new, only 850 miles, $500 with helmet. 383-9073.

MOPED FOR SALE, BATAvus, 1975, 2 helmets included, $285. 656-4536.

HONDA 500-4, FAIRING, BACK rest, crash bars, good condition. $1150. 385-4867.

77 KH400 KAWASAKI 2 stroke, 5300 km, asking $1100. 386-6729.

1976 MOTO-GUZZI 850-T. TOP condition. 479-3401

77 HONDA CJ360T, 5,000 MILES, excellent condition. 382-0139.

FOR SALE, 76 HONDA XL350. Open to offers. 478-3960

75 380 SUZUKI GT. OFFERS. 384-0433.

77 YAMAHA 100 ENDURO, $350. 478-9866.

1972 SUZUKI 350, NEEDS work, $325 or best offer. 383-4466

1979 HONDA 750 K, PHONE after 6, 384-1595

78 XS1100 YAMAHA, 4,000 KILOmeters, $3000. 478-7990.

1978 HONDA 750K, 10,000KM, $2400. 478-6980 after 4pm.

1974 SUZUKI 500, $850. 385-3984

1978 HONDA 400 V-TWIN, LOW mileage, $1,300. Early 595-6330.

CIAO MOPED, MUST SELL, good condition. $400. 386-1597.

1965 SUZUKI 80, RUNS WELL, $200. Phone 384-9085.

HONDA MR50, LIKE NEW, $300, 478-1508

78 BICYCLES

RUSS HAY
BICYCLE
SHOP
2542 GOVERNMENT ST.
384-4723
1215 ESQUIMALT RD.
388-6712
LARGE SELECTION OF NEW & USED BIKES!

JUPITER 10-SPEED, UNIQUE 21" frame, Sun tour gears, lights, good condition, $95. 384-6395.

APOLLO MARK IV (NOW MK VI), 22" frame, black dura-ace equipped, excellent condition, $450. 598-3118

BICYCLE RENTALS! TANdems, five speeds at the Crest Harbourview Inn.

APOLLO MAN'S TEN SPEED bicycle, good condition, $60. 384-5191

BLUE GITANE 10-SPEED, 23" frame, excellent condition, $100 or best offer. 384-9517.

PHILLIPS 10-SPEED, $70; girl's 3-speed Hi-Rise, $60. Both good condition. 385-4113.

21" 10-SPEED, GOOD CONDItion, $75. 477-9358.

BOYS 3-SPEED MUSTANG bike, $40. 652-3566.

LADIES TEN SPEED BIKE, near new, extras. 478-6364

STRONG DELIVERY BICYcle with carrier. 592-1690.

SEKINE 10-SPEED MEN'S like new. $175. Phone 595-2754.

RALEIGH FOLDING BIKE, good condition, $75. 592-1587.

80 BOATS and MARINE

12' THORNES ALUMINUM boat and 3hp Seagull, $600. 383-1886

16' CLINKER CUDDY CABIN, electric pump, CB, gurdy. No motor. $850. 642-5520.

80 BOATS and MARINE

CHOICE BROKERAGE

21' BELL BOY
—188 Mercruiser I.O.
—4000 lb. Road Runner galv.
—Power winch
—Loaded with extras.
$17,995

18' K & C Hardtop
—140 Mercruiser
—3150 Road Runner
—Full canvas
$11,995

17' FIBREFORM Tri-Hull
—140 Mercruiser
—3500 Calkins trlr.
—Full canvas
$8995

16' REINELL Tri-Hull
—115 Mercury O.B.
—Road Runner trlr.
—Full canvas
$4795

Mercury Marine
385-1457 800 Cloverdale

NATIONAL
NEW CRAFT
IN STOCK
GRAND BANKS 32
TRUANT 33 SLOOP
TRUANT 33 KUTTER
PHILBROOKS E3200
PACIFIC PILOT 27
TOLLYCRAFT 30
COASTER 23
and
TORNADO and MYSTERE
Catamarans

SAIL

YAMAHA 25 dsl.	$24,900
ERICSON 27	$27,900
FORTUNE 30	$44,000
TAHITI KETCH	$38,000
32' SLOOP	$29,000
CRUISING 8M	$85,000
41' CUTTER dsl.	$45,000
42' GAFF KETCH	$55,000

POWER

52' dsl. MOTOR YACHT	$195,000
47' EX-PILOT BOAT	$60,000
BAYLINER Montego	$62,900
CHRISCRAFT 26	$12,000
26' HOURSTON Glasscraft	$23,000
43' HOUSEBOAT	$47,000
40' MONK dsl. crsr.	$35,000
38' Tri-cabin CHRIS	$89,500
36' SEDAN CRUISER	$43,900
33' PUGET TRAWLER	$87,500
28' NORCRAFT CRUISER	$13,000

Contact Dick Chudley or Luke Kynaston at
NATIONAL BOAT SALES
2060 White Birch Rd., Sidney, B.C. V8L 2R1
(604) 656-3966
Also in Vancouver at False Creek

ON DISPLAY
TAHIE IV

38' TOLLYCRAFT Tri cabin, House kept, immaculate condition, Twin 250 HP Chrys., Generator. Many options. $79,900

36' GRENFELL Single 280 Chrys. Kept in absolute Bristol Fashion. Radar, auto-pilot, sleeping accommodation for 6-8. $65,000

60' DISPLACEMENT Cruiser. Completely equipped for luxurious liveaboard or charter. Twin 3208 Carts, 5 staterooms. Accommodation up to 16. View by appointment only. $275,000

26' TROJAN Sedan, House kept. 190 Interceptor $15,500

Many others to choose from 13' and up.

CEDAR GROVE MARINA
Located on the Highway
Just before Swartz Bay
656-2580
The Home for
ZETA
in Victoria

DEEP COVE MARINA
DIESEL TRAWLER
3 g.p.h. The New Victorian Trawler offers fantastic fuel economy without sacrificing comfort and style. See it today.
Under $130,000

47' PILOT Boat	$61,000
40' BRANDLYMAYR	$48,000
38' CHRIS immac.	OFFERS
36' CHRIS	$74,000
36' SHEPHERD twins	$48,000
30' SEA RAY Cm. Br.	$53,000
28' FAIRLINER	$22,000
26' TROJAN, w/bthse.	$25,750
25' SEA RAY Cm. Br.	$26,900
24' CAMPION Cm. Br.	$24,000
24' REINELL Merc I/O	$17,400
23' SEA RAY Cm.	$17,400
21' JET/SKI Boat	$13,250
21' VENTURE Sailbt	$6300

Moorage guaranteed for all boats purchased or sold through our brokerage service.
Deep Cove Marina and Yacht Sales Ltd.
10992 Madrona Dr. Sidney
656-2810

23' BAYLINER
Nisqually Command Bridge, 225 Volvo FWC, trim tabs, CB, sounder. Very low hours. $17,995

11' Dell Quay Dory	$1,595
13' Dell Quay Dory	2,200
15' Viking Dory	1,995
17½' Campion HT	9,400
18' Hourston OB	6,900
19' Glas Ply	13,750
21' Bayliner	10,500
21' Bayline CB	17,900
22' Sangster, trlr	13,900
21' Bell Boy, trlr	14,900
23' Hourston Sed.	17,600
24' Surfer Sed.	15,500
24' Winner Express	12,900
25' Starcraft Express	10,900
25' Sangster CB	16,900
26' Sabercraft	13,500
24' Campion CB	21,900
26' Tolly	35,000

Call John Roland,
Passage Marine
at Cedar Grove Marina
656-2580

1979 16' DOUBLE EAGLE, 70HP Johnston, galvanized trailer, 2 tanks, 100 hours, $5950. 656-5946

36' HULL, DECK AND BRIDGE mould, as is, where is. Offers. 656-5633.

18' NORDKAPP SEA CANOE ocean touring kayak, accessories. 658-5393

20' BRANDILMYER BOAT, 30HP Inboard. $950 or best offer. 474-2829.

16' COBRA SKI BOAT, V8 Berkley Jet. 743-5975, after 6pm.

FUEL DOCK NOW OPEN AT Deep Cove Marina.

80 BOATS and MARINE

COMMERCIAL FISHERMEN
37' Farrell, "Able Lady I", $110,000; 36½' Troller, "Julia Evelyn", $120,000; 2-"C" licence vessels at Salt Spring; offers considered on 46'11", "A" licence; 27'6", "C" licence, $4500; 35'6" "A" licence aluminum gill net troller, $90,000. 7 ton "A" licence wanted. Squire & Coombs 384-3363

WE ARE LOOKING FOR A few more boats to complete our charter fleet. They must be immaculate, since they will be earning top dollars. We need: 30-40' power for bareboat, 40' and up, power and sail for skippered work, 25-35' sail for bareboat. Write Canoe Cove Charters Ltd, PO Box 2099, Sidney BC, V8L 3S6, or call 112-743-2178.

PLEASURE CRAFT
LISTINGS WANTED
FULL FACILITY SERVICE
BUYERS WAITING
CAPITAL CITY BOAT BROKERS LTD.
OFF. HRS. 386-7555
ODD HRS. 385-6208

MARSH MARINE SERVICES LTD
MARINE CONSULTANTS
Before you invest - Let us test
Reasonable Rates
2447 Beacon Ave. Sidney BC
V8L 1X7 Tel (604) 656-4335

ERICKSON YACHTS
CHEOY LEE Diesel Trawlers
ALEX CHISHOLM
YACHT SALES
located at
ANGLER'S ANCHORAGE MARINA
652-3531 933 Marchant Rd.
Brentwood Bay

4 MAN 10' INFLATABLE DINghy, new, never used, $650. Evinrude outboard, 3.9 hp, excellent condition, $350. Tri-hull fiberglass dinghy 14', ideal for fishing, a very safe boat, $350. Pump out sanitation pump, 12 volts, complete with fittings, $85. 652-3566.

LOOK!
Near new 1979 11' Boston Whaler-style Del-Quay Dory, complete with 1979 Evinrude 35 horsepower electric start motor, custom seats, heavy-duty battery, speedometer and steering, complete package asking only $3695. 652-1201.

COMMERCIAL FISHERMEN
DOLE PLATES, compressors, Hydraulics for marine refrigeration in stock.
Servicing Vancouver Island
Aurora Mechanical & Refrigeration Ltd.
1806 Cook St. 386-4334

WANTED: 40-45' TRAWLER type power boat for bareboat charter, July 9-29. Also 35-40' twin screw power or bareboat either of first 2 weeks in August. Must be in top shape. Adequate references available. 112-743-2178, Mr Lironi.

MARINE ENGINES
Diesel and gas. Complete installation - rebuilding - exhaust systems. For pleasure, commerical and fish boats. Canoe Cove Marina Ltd. 656-5633

1978 20' DOUBLE EAGLE, 190 Volvo FWC, sounder, CB, cassette player, dinghy. Very well cared for, $14,500. On galvanized tandem trailer with power winch, $15,900 OBO. 658-5556 eves or weekends.

34' TOLLY TRI-CABIN, (1975), all fiberglass construction with twin power, "clean", $87,000. Vendor will consider Real Estate or other trades. John Allen, Van Isle Marina, 656-1138

40' CRUISE-A-HOME, 1973, twin 285 hp fresh water. Volvo legs. Command bridge, sleeps 6, stove, fridge, oven, heater. 7-kw generator, full bathroom with tub and shower, sounder, radio, etc. $52,000. 479-0140.

39' TRI-CABIN FIBERGLASS trawler, similar to Grand Banks. New 1978, 6 cylinder diesel, 10.1 knots checked. VHF, depth sounder, Zodiac dinghy, much much more. Moorage till April 81. $98,300. 656-7894

QUICK SALE
Make an offer. Must be sold. 22' ply fishing cruiser, 318 Chrysler inboard FWC, sink, anchor, head, CB radio. Moorage paid for one full year. Asking price $4500. 388-9602.

CONVERTED FISHING BOAT, Chrysler Crown, 30ft. H/C pressure water, enclosed head, oil and wood stoves, CB, shore power, good live aboard, moorage available if purchased before end of May. $15,500 656-2852

22' SEA RAY, FWC, NEW LEG and trim tabs, VHF, sounder, compass, downrigger, head, galley, sleeps 4-5, bottom painted April 10th, new zincs, top shape plus free moorage for one year. $12,700. 658-8524 after 6pm.

21' GLASSPLY, 165 MERC, FWC, 198 hours, has galley pack, head, compass, depth sounder, radio and tape deck, CB and Roadrunner trailer with electric winch with lots more extras. Offers. 479-7408.

C.B. UNITS
40 channel. Large easy to read LED display, $109.95.
B.C. SOUND & RADIO Service
931 FORT 383-4731

FOR SALE. WESTCOAST reinforced alum. gillnet drum with Carron internal drum drive, plus rollers, plus East Hope gear drive, asking $2500. 658-1042

45 HP HERCULES MARINE diesel, 2 to 1 reduction, forward and reverse gears, left hand prop, completely overhauled. Make and offer. Mr. Alfred Cool, 388-6921

1974 18' SANGSTER, IMMACUlate, 140 Mercruiser inboard/outboard, head, cuddy cabin, dual battery, full canvas. Roadrunner trailer. $7200 or best offer. 652-3875.

14'6" VIKING FIBERGLASS, 40hp Mercury Thunderbolt, kicker stand, low hours, suitable for fishing or water skiing, tilt trailer included, $2500 or offers. 384-2344, or after 6pm, 642-5076

26' TELSTAR F/G COMMAND Bridge Cruiser with a 255 Mercruiser. EXCEPTIONALLY CLEAN. Vender would consider car or ? in trade. $26,900. John Allen, Van Isle Marina 656-1138.

OLDER MODEL OUTBOARDS, 3, 7½, 8½, 40 hp; boat controls; rods; reels; canopy; depth sounder; paddles; Volvo I/O parts; misc. Sat, Sun, 9-2, 3937 Carey.

27½' BAYLINER, COMMAND bridge, shower, FWC, trim tabs, swim grid, VHF and CB radio, depth sounder, anchor pack, canvas back, $24,900. Phone after 5, 112-753-7417 or 754-4974.

GREAT BARGAIN
1977 26' Campion, command bridge. $21,500. 658-1024, 658-1053.

THE FLEET IS COMING IN
The B.Y.O. Boat show April 11-19 is the time West Bay is the place. Buy-Sell-Trade. Victoria Boat Mart, 453 Head St., 383-3324.

26' CUSTOM DISPLACEMENT cruiser, battened seams, excellent all weather boat with boat house at Maple Bay, $12,500. 382-5293, 387-3253 (Joe).

FISHERMEN & BOATERS
Assorted pullies, turn buckles, fair leeds, cleats, eye bolts, etc. ½ price. Cleansteel Products. 2770 Pleasant St.

MAYER STEEL BOAT 1979 Ltd, Sidney, B.C. taking orders for steel vessels and barges. Days call 656-4531, evenings 478-3952.

23' FIBERFORM COMMAND bridge, all options included, tandem trailer with power winch, $13,500. Consider smaller boat on trade. 383-1615, 388-5775.

1979 35HP EVINRUDE MOTOR, used 35 hours, $1000. New Sea Deep paper sounder, $300. New 30x8' tandem trailer, $1500. 642-5373

"WILD SEA", 41' DELTAGA, freezer, 10 ton, A plus halibut, plus gear. 656-6203.

80 BOATS and MARINE

1980 Stratacraft
22' STAR Command Bridge
—898 Mercruiser
—Full canvas — wipers
—Head
—Sliding door bulkhead
—Galley Pack
1 ONLY $19,495
Mercury Marine
385-1457 800 Cloverdale

MERCURY
and
HONDA
Outboards
DOUBLE EAGLE
Boats
Some carryover stock still available at considerable savings.
MULLINS MARINE
925 Yates St. 382-4515

CAMPION
DOUBLE EAGLES
SUNRUNNERS
LUND Aluminum
JOHNSON Outboard
ROADRUNNER Trailers
bcc bob whyte marine ltd.
SALES AND SERVICES
Corner Harbour and Resthaven
SUMMER HOURS
Tues.-Sun. 9 a.m.-6 p.m.
Closed Monday

ALL HAND'S ON DECK!
IT'S CLEAN-UP TIME
But first drop in and choose from our large selection of paints, solvents and boat cleaners of all types.
—You'll be needing them!
McQUADES MARINE SUPPLY
1250 Wharf St. 388-4343

CLEANUP TIME?
We have fibreglass cleaners, rubbing compounds, waxes, teak oil, rust removers and more ... everything you need to get your boat ready for spring cruising.
PELAGIC
428 E. Burnside
386-1811 386-7814

LANDING CRAFT SeaLander
LANDING CRAFT
CARGO CARRIER
Work/Crew/Divers. Speeds to 30 Knots. 4 Models — 1 to 8 Tons.
Priced from $18,000
Versatile Environmental Products, Division of Burrard Yarrows Corp., 60 Riverside Drive, North Vancouver, B.C. V7H1T4. (604) 929-5451.

SUNTIME yacht shop
We carry the finest nautical lamp selection on Vancouver Island. Special: Welsh Miners lamps, $75.
2449 Beacon, Sidney, 656-2434

B.Y.O. BOATSHOW
USED CRUISING YACHTS for SALE. You buy direct from the owner or at half usual brokerage. BEST PRICES OF THE YEAR. SNOOP 46 offshore, TROJAN 30 bridge, CRUISERHOME 40. Many diesels up to 100'. I.O. boats 19'-26', and many more. ON VIEW — FOR SALE. April 11-19 only at Westbay Marina. 453 Head St.
VICTORIA BOAT MART

ALL YOU NEED
Boat sales, open and covered moorage, fuel dock, launching ramp, restaurant, boat building and repairs, electrical and engine shops, marine store, dry storage, mast lifting. Propane, ice, tackle, bait, charts.
VAN ISLE MARINA
Tsehum Harbour Box 2130
656-1138 Sidney, B.C.

ADVANCE YACHTS LTD.
SALES and BROKERAGE
3 LOCATIONS TO SERVE YOU
Bosun's Marina 656-5558
10775 McDonald Park Rd., Sidney, B.C.
Oak Bay Marina 598-3366
Pedder Bay Marina 478-1771

SUNTIME yacht shop
New selection of nautical earthern ware and non skid galley ware.
2449 Beacon, Sidney, 656-2434

THUNDERBIRD YACHT SALES
WESTPORT MARINA
Next to Swartz Bay Ferry
2075 Tryon Road, Sidney, B.C.
656-5832
NEW and BROKERAGE boats
OPEN 9 a.m.-5 p.m.
7 DAYS A WEEK

40' STEEL TUG BOAT
Tunnel drive hull, 4.5' draft, twin 6-71 G.M. diesels, 2 new propellers, radar, VHF, 2 station hydraulic steering, 2 hydraulic winches, 1,400 gallons fuel, registered tunnage 6.29 T, asking $95,000 or reasonable offer. 112-559-8461

MARELLA
36' GRENFELL, single 280 h.p. Chrysler, radar, auto-pilot, C.B., AM, sniffer, H&C water, sleeping capacity for 8. Extremely well cared for, a recent survey confirms excellent condition. $65,000.
CEDAR GROVE MARINA
656-2580

CANOE COVE
Yacht Sales
Open 7 Days a Week
656-5711 656-3915
Evenings, 652-4386

23' Owens, boathouse,	$9950
26' Trojan, customized,	$19,000
41' liveaboard, dsl,	$32,500
40' custom twin screw,	$58,500
38' Garden dsl, loaded,	$88,000
25' glass sloop,	$10,800
36' wood ketch,	$45,000
41' sloop, fast,	$56,000
42' off shore cutter,	$112,000

GEOFF SIMPSON, Maple Bay 748-3242, Calgary 262-3971.

REBUILT 335 HP CUMMINS, 2-1 twin disk, $9000. 478-6602.

80 BOATS and MARINE

NEW 9' CLINKER, COPPER rivetted, solid mahogany oak construction. Can be fitted for sail or row. An ideal yacht dinghy. $800 or best offer. 598-2950.

1977 20' SANGSTER, 270 HOURS on FWC 165 Mercruiser, 6 hp OB, head, stove, sink, ice box, dinette and every extra, sleeps family of 5, trailer. $11,900. 652-2655.

WANTED
12 or 14' aluminum boat in excellent condition with 10-20 horse late model outboard. 382-7203 or evenings 592-9568.

DOUBLE EAGLE FIBERglass hardtop, 16½'. Plus trailer. 65 HP Mercury electric start. 7.5 Mercury kicker. Downrigger and CB. $4500 firm. 595-4977.

8' LAP STRAIGHT STYLE, fibreglass rowing dinghy, front and rear floatation, complete with oars and locks, $335 obo. 595-4177

21' REINELL 165 OMC INboard/outboard, completely rebuilt leg, stainless steel anchor, head, dual batteries. $8900 or best offer. Call Murray 388-5632.

1978 2850 Bayliner
Boathouse kept, low hours, loaded, Nanaimo 753-1026 after 5pm.

1979 4HP JOHNSON
Used only 2 hours in fresh water, new condition. $475. 478-0232.

LICENCED MECHANIC WILL repair Johnson and Evinrude, from 2-40 horsepower, 1625 Pear St. 592-3743.

21' REINELL, NEW CANVAS, Mercruiser 188, head, sink, stove, ice box, immaculate. $10,000. 478-9757.

1970 17' FIBERFORM, FULL canopy, 60hp Johnston, electric start, trailer, excellent condition, must be seen. 656-6787

31' EX—SURVEY BOAT, DIESel, 734 hrs. 1.5G 10 knots, $8500 offers, all trades considered, vehicles, boat or ? 656-6806.

LIKE NEW, 16½ DEEP V MARlin, full top, 1700 lb. trailer. 65 horsepower Johnson. Many extras. Offers on $5500. 478-6996.

MUST SELL. WELL MAINtained 1974 24½' Bellboy Command bridge, extras included, $14,900. Boathouse kept. 382-0532

NEW LIGHT WEIGHT CAR top dinghy's 7'9", fitted oar locks, $175. 971 Sluggett Rd. Brentwood Bay.

14' PLYWOOD BOAT AND trailer with steering and controls, $500 or best offer. 385-0757, after 5:30.

1980 4500LB GALVANIZED Tandem trailer. Used 3 times. $2550 or best offer. 479-0548, 598-7690.

WANTED 1958 MERCURY 15hp outboard motor for parts. Phone collect 112-743-9684 Mill Bay

13½' PLYWOOD FIBERGLASS, windshield, steering, controls, 18 Johnson, trailer, $795. 384-5570 after 6.

HAVE BOUGHT LARGER boat. See my 22' Glasply. Price it at Gibson's and make reasonable offer. 652-1577.

EXPERIENCED SKIPPER
Wanting to charter troller for salmon season will supply all fishing gear. 386-1561.

1976 20' GREW 245, H/T, FRESH water cooled, 188 Mercruiser, I/O, teak interior, two tops, sounder, $9950. 642-5520.

38' FIBERGLASS DIESEL gillnetter, 8 ton A licence. Will take house in deal or consider partnership. Phone 384-7154

35HP JOHNSON, $1150. 25HP Johnson $675. 6½hp Johnson $300. All in excellent working condition. 642-4201

40HP MERC, CONTROLS, tank, brass shaft, propellor, for 15'-17' boat inboard. Offers or swap for? 656-6806.

65 HORSEPOWER MERC electric, long shaft, controls, tank, tach and speedometer, $400. 477-2628.

78 14' CHRYSLER CATHEdral hull, 35 hp, Calkins trailer, low hours, many extras, $3950. 382-1448.

80' C LICENCE VESSEL, 300 hours on new 8V-71 engine and year. Extras. Reasonable offer will be accepted. 112-537-9630.

16' FIBERGLASS KAYAK mold with deck mold, $200. Also 16' fiberglass canoe mold, $100. 656-7518.

27' SABRE CRAFT, I/O MERcury, head, sink, stove, oven, fridge, CB, VHF, RDF, DS, dinghy, motor, $15,000. 479-5575

LICENSED MECHANIC WILL repair Johnson and Evinrude from 2HP to 40HP. 592-3743, 1625 Pear Street.

16' CANAVENTURE, 50HP Merc O/B, Roadrunner trailer, all good shape. 598-3446 evenings.

40HP VIKING, WITH ELECtric start and controls, closest offer to $500. 15' fiberglass boat, motor and trailer. 652-1033

17' BAYLINER BOAT, TRI hull, walk through bowrider, plus a low loader tilt trailer, no motor. 598-1251

24' REINELL EXPRESS Model, 188 Merc outboard-inboard, fully loaded, offers. 652-4051.

DOUBLE GEES INBOARD Outboard Repairs, spring tuneups and servicing at reasonable rates. 478-9203.

17½' CALGLAS INboard/outboard, 120 Merc, with trailer. $5500 or will accept part in trade. 112-743-2079.

14' GLASS PLY BOAT WITH small cabin and homemade trailer, $325 or nearest offer. 381-5856.

CHRYSLER—SEAGULL
Ken Prasing Equipment
934 Goldstream 478-9313

MARINE REPAIRS
Gas, diesel, I.O. 477-6288 days and evenings.

CUSTOM 17' BOAT, TRAILER, 150 Black Max. $12,000. Must be seen. 382-3291 and 388-5561

FOR SALE. COMPLETE string of long line snap gear, asking $5000. 658-1042

FOR SALE. 9' FIBERGLASS boat, unsinkable, hardly used, asking $250. 658-1042

BOAT LETTERING A SPECialty. Phone Ken Warner, 652-2007.

14' BOAT AND TRAILER, ALSO 10 horsepower Merc motor. 382-8445.

SPORTS FISHERMEN
Herring, cut your own bait. 656-3851.

MUST SELL BOAT AND trailer, 16', $550 or best offer. 595-8606 after 6pm.

GOOD DEAL. 18' wood-fibreglass boat with 50 Merc, $800. 656-1861

WANTED: 9.5-9.9 HP Evinrude or Johnson, 1975 or newer. 477-4561.

1973 9.9HP JOHNSON LONGshaft, $350. Phone 386-1608 after 5pm

40 HP MERC, AS GOOD AS new, with controls, $1200. 652-3753

16' CALGLASS, 1973, 50 HORSE manual-start Mercury and trailer. 656-3086.

24' FIBREGLASS INBOARD Express Cruiser. $12,500, includes wharfage. 477-4511.

SEAGULL 40 PLUS, C/W tools, cover and handle $325. 595-0840 after 5.

5 MARINE PHONES, 1 LORAN and assorted fishing gear. 642-3246.

GROCO HEAD, SS BOAT heater, Heathkit sounder with alarm. 592-1090 after 5pm.

13' BOAT, 28 HORSE Evinrude and trailer $550. 478-1091

11 TON A LICENSE FOR SALE. 642-3079 or 658-8519.

80 BOATS and MARINE

gp

HOURSTON
GLASCRAFT
CRUISERS

No. 278 — 20' SEDAN with galley, V-berths in private cuddy cabin, marine head, hardtop, stand-up camper canvas, trim tabs, Volvo Penta 225 HP engine.
One 1979 Available
$17,553
1980 Models also in stock

No. 173 — 23' SEDAN, gold deck, galley, forward cabin with V-berths and marine head, dinette, galley, after bulkhead, hardtop, stand-up camper canvas, Volvo Penta 225 HP engine.
One 1979 Available
$21,796
1980 Models also in stock

No. 301 — 26' COMMAND BRIDGE, forward cabin with spacious V-berths, dinette, lower helm station, galley, enclosed head, duplicated steering and instrumentation on bridge, hydraulic steering, stand-up camper canvas, 290 HP Volvo engine.
One 1980 in stock at
$32,805

Featuring New
GLAS PLY
BAYLINER
HOURSTON
GLASCRAFT
CANAVENTURE
MIRROCRAFT
BMW—Volvo Penta
OMC—Mercruiser
Johnson Outboards
Seagull Outboards
GIBSON
Powercraft Centre Ltd.
730 HILLSIDE AVE.
382-8291

PRIVATE SALE
True value and quality. 25 ft. 6 in. x 8 ft. Exceptionally strong hull. Birch double diagonally planked with fibreglass outer skin, by Dreamboat Mfg. Co. 400 hrs. on MERCRUISER freshwater "470" engine and stern drive. Full size bed plus 2 pullman type. Enclosed head. Electric fridge. Propane 3-burner and oven. 20-lb. propane in special stern locker. Dual station gas detector. Oil heater. Stereo tape deck, 2 speakers. Depth sounder. 12 chnl. radio tele. Searchlight. 2 anchors. Gusher pump. Spare prop. Engine spares. Stainless steel tanks, 2 fuel, 2 water. F.G. dinghy oars and boarding ladder. All necessary beams and blocks for land storage, and still more. Absolutely TOP condition. $14300.00. Will meet any ferry by appointment. 112-537-5103 GANGES. Salt Spring Island.

ALUMINUM GILLNET DRUM, Easthope Dr, rollers and stand, $1800. 112-743-9292 after 5pm.

12' WOODEN ROWBOAT, SEAgull outboard, $450 or near offer. 474-2705.

8' FIBERGLASS DINGHY with oars - used once, $295. 382-0990.

SKI BOAT, 14' GLASS OVER plywood, 60hp Evinrude, all in top shape, 474-2938, 479-5839.

9'6" CLINKER DINGHY, ROW or yacht tender, reasonable. 477-4185.

1975 17' GLEN-L SEA KNIGHT with 85hp Merc, Roadrunner trailer. 479-2023

WANTED: EXPERIENCED freezer troller deckhand, references required. 652-4806.

PARTS FOR SALE FOR older Johnson and Evinrude. 592-3743. 1625 Pear Street.

14' ALUMINUM BOAT AND trailer, offers on $650. 382-0382

16' DOUBLE EAGLE, 65 MERC, EZ trailer, all 1974. 656-5277.

16' SAILING DORY, RECENTly refinished, $800. 479-8342.

12' BOAT, 5 HORSE BRIGGS, trailer, extras, $600. 383-0968.

FACTORY BUILT 12' BOAT, 16' canoe, needs repairs. 383-1907.

C LICENCE FOR SALE. Phone 112-245-7202.

ZODIAC MARK I DELUXE, 10', $800. After 6, 383-8104.

1972 18HP EVINRUDE, GOOD condition, $350. 592-0149.

YELLOW CEDAR BOAT LUMber $75 a board foot. 642-5972.

WANTED: 12' MIRRO CRAFT
478-3027

12' BOSTON WHALER WITH centre steering $1300. 479-4572

17' GLASPLY 40HP JOHNSTON with trailer, $800. 478-8546

MERCURY 9.8 OUTBOARD, excellent shape, $525. 478-1508

14' FIBERGLASS CANOE, $195. 658-5820.

81 SAILBOATS

B.Y.O BOATSHOW
USED CRUISING YACHTS GALORE. You BUY direct from the owner or at half usual brokerage. BEST PRICES of the YEAR. COME SEE FOR YOURSELF, RAFIKI 37, WESTSAIL 32, ASTROCYTE 50, SPENCER 42, CORONADO 34, and dozens more. ALL FOR SALE at the BYOBOATSALE 1980 APRIL 11-19 only. At WESTBAY MARINA 453 Head St.
Victoria Boat Mart 383-3324

C&C
NOW IN VICTORIA
★ New lease-back purchase plan
★ Time-shared ownership plan
CALL US FOR DETAILS
Ensign Yachts
2270 Harbour Rd. 656-7744

THUNDERBIRD YACHT SALES
WESTPORT MARINA
Next to Swartz Bay Ferry
2075 Tryon Road, Sidney, B.C.
656-5832
NEW SAILBOATS and BROKERAGE SAILBOATS
OPEN 9 a.m.-5 p.m.
7 DAYS A WEEK

81 SAILBOATS

SAILING INSTRUCTION
New clean responsive Catalina 27. Enjoy learning to sail in fully equipped keel boats with a CYA certified instructor. Courses from $95.
ADVANCE CHARTERS SAILING SCHOOL
Ph. 656-5558

LASERS
For the summer of your life! The most exciting sailing dinghy now in stock.
$1720 complete
SAILTREND
1157 Newport
592-2711

FRASER 42' SLOOP (1978) Centre cockpit, 60 hp diesel, hyd. wheel steering. H/C press. water, 2 heads and vanities, shower, 3 burner w/oven prop. stove. Dickson Arctic oil stove. Elec. fridge, 6 sails, 7 winches, much more. Aluminum mast and s/s rigging. Sleeps 6. Like new. Ideal live-aboard. $73,000. (112) 754-1864.

SQUIRE & COOMBS
Listings Wanted
Brokerage rates as low as 3% for pleasure vessels.
304-45 Bastion Square
384-3363

C&C 25
An excellent sail boat (1974), featuring an almost new o/b, 7 sails, dinghy, radio etc. $19,800. Vendor will carry some financing at 13%.
John Allen, Van Isle Marina, 656-1138

RANGER 29
A proven design for racing or cruising. A sample of her option list includes 9 sails, radio, sounder, 8 winches, etc. $36,000. John Allen, Van Isle Marina, 656-1138

SAANICH LUMBER YARDS

PRAM DINGHY KIT	$63.00
SABOT KIT	$75.00
KAYAK (PARTLY ASSEMBLED)	$45.00

1496 ADMIRALS ROAD 385-2486

26 FT THUNDERBIRD SLOOP, fibreglass by Booth-Race Equipped, North Sails Electric Outboard, Safety Gear - Immaculate condition. Phone 724-2206 or 724-3287.

PRIME DISPLAY WHARFAGE available now for consigned sailboats. On Display. GYPSY YACHT SALES, 2270 Harbour Road, Sidney, 656-5591.

26' CLIPPER, EXCELLENT condition, raised deck, fixed keel, $11,900. 383-7719 or 479-4234.

32' STEEL SLOOP, 2 SAILS, requires engine and interior, potential live aboard, $6500. 478-0846

24' SCHOONER, LIVE aboard, "E" dock, Canoe Cove. $9,700. 388-7265.

18' DAYSAILER, EQUIPPED with everything, plus tilt boom trailer. 652-9395

30' TRIMARAN, NEEDS work. Low price for quick sale. 479-8671.

16' FIREBALL EQUIPPED for racing, new sails, must sell. Phone Mike 598-1582

SABOT SAILING DINGHY, fiberglass, as new, $300 or best offer. 382-0075.

WANTED: 26' REINELL SAILboat in good condition, equipped. Phone 385-0642.

MIRAGE 24, C&C DESIGN, 6 HP Johnson, 8 sails, R.D.F. much more. $15,500. 592-8798.

22' WOOD FIBERGLASS sloop, small cabin, self bailing cockpit, $1800. 479-7547

SAILS FOR A REINALL 26, used once, as new with sailbags. Bargain, $300. 112-743-2178.

83 AIRCRAFT

SENACA II
R.S.K., all avionics, like new, 550 hours. Will take waterfront property, 185 Cesna. P.O. Box 1600, Fort Nelson, B.C. PH: 774-6410

92 SPORTING GOODS

Robinson's
SALES-SERVICE-SELECTION
FRI. NIGHT SPECIAL
Gerber folding knives, 3 models 20% off
Sportsman II, reg. $64.95, Sale $49.95. RIFLES- Win. 32 spl., $169; Sako deluxe 7mm, $699; Mauser 98 8mm w/Bay, $179; Savage o/u 22/410, $199; Win. mod 100 auto .308, 4x, $299; Marlin 35 cal., $169; Rem 25/06, 3x9, $399; Win Northwest Terr. in the box, $695; Mann/Schoen. 30/06, 4x, $795; SHOTGUNS- Special Mossberg 12G pump, $119; Win. Mod. 12, 12G, $450; Browning SS auto, 12G, $449; Russian 12G dble, $169; PISTOLS- Colt .45 auto, $299; Colt Python, 6", $729; Ruger .357, $239. Remember Robinsons for reloading, tools demonstrated, supplies, equip.
EXPERT GUNSMITHING
1307 Broad 385-3429

SPECIALTY GUNS INT. KNIVES LTD
THE PARKER GUN
Complete, in one volume, all of the known information on the Parker gun..
IKL IKL IKL
4th ANNIVERSARY SALE
April 14th thru to April 30th
576 Yates 383-2422

PLAY-MOR RECREATIONS LTD.
We Specialize In Billiard Table Repairs and Recovering Billiard and Foosball Tables Cues — Accessories
517 Kelvin 384-3332

RIMPAC DIVERS Ltd.
Learn SCUBA diving from "The Professionals" at Rimpac Divers, where you have an invitation to adventure and where diving is fun. The next course starts April 21. Enroll at the shop, 9818 Fifth St., Sidney. 656-6313.

FRANK WHITE'S SCUBA SHOP
832 Fisgard 385-4713
LARGEST SELECTION OF RENTALS ON VANCOUVER ISLAND

GOLF CLUBS, MENS WILSON registered, Arnold Palmer Shot Master; and ladies Wilson registered, Crest Ladyette; bags; carts; shoes; umbrella; balls; etc. 652-3111.

R. STAGG SCUBA DIVING lessons, start Tuesday April 15. Maximum 12 students. Room for 4 more. $100. Saturday 1-5, 7-9. Sunday 10-4. 477-1871, Randy.

MOGUL SPORTS LTD. HIKING boots, tents, back packs, clothing, Windsurf boards. 629 Pandora St, 384-2224.

92 SPORTING GOODS

32-20 HUSQUAVARNA SINGLE shot, T-Bolt, octagon barrel. M-42B 6.5-55mm semi auto Swedish assault rifle. 22 Russian target rifle. 22 Cooey WWII training rifle. Older 3030 Marlin. 479-3722 or 479-4739.

2 CUSTOM MADE WETSUITS, gloves and boots, nylon lined, womans small, mans medium. Plus speargun and 1 safety vest plus weights. Like new. 112-923-4787.

HIKERS
2 Fjallraven frames plus packs. $100 and $50. 386-0227 between 5-7pm.

GOLF CLUBS
Men's left-hand Graphite woods. 1, 3 and 4. $125. Call after 5, 479-0271.

SMITH & WESSON 9MM, model 39, 2 clips, holster $300. 36 cap and ball, holster, flask $120. Both $400. Ric 384-5422, 9-6pm.

CORNELIUS PORTABLE compressor, 3000 lb. two CFM, $750. PHone 383-1650.

WANTED, MEN'S RIGHT hand gold clubs. Phone between 5-8, 382-7031

WEBSTER GAS AIR COMpressor, 12 CFM, complete with hoses, $500 or offers. 386-1886.

308 ITICHA DELUXE 3X9 Bushnell, nearly new, $425 plus 100 rounds. 721-3008.

WANTED, TENT, 10X12 OR larger, large cooking utensils. 656-1381.

WANTED: SCUBA GEAR, reasonably priced, and accessories, 479-5312.

6" PEETZ REEL, WIRELINE, $25. 2 pair of fins $10 each, mask $5. 22lb weight belt $20. 478-8798.

GOLF CART, BAG, SEVEN irons, two woods. Size nine golf shoes, $110. 386-9352.

LADIES WET SUIT, $320 NEW, now $175, hardly used. 112-743-5134 evenings.

COOEY MODEL 39 .22 CAlibre rifle, $35 firm. 592-7379.

TITLEIST IRONS (CAST), 2-9 P.W. Phone 477-8585, after 5.

GOLF BAG CART. 10 CLUBS, $60.00. Balls $6.00 doz. 384-1576.

93 CAMERAS, SUPPLIES and PHOTO FINISHING

bill's photo supply
DOWNTOWN at
1672 Douglas
383-7443
For the very most, and the very best in used camera equipment
COME TO BILL'S

HASSELBLAD Elm Body	1095.00
HASSELBLAD 40mm lens	1550.00
PENTAX K 300 mm f4 lens	389.95
PENTAX K 100 mm f2.8 lens	189.95
PENTAX K 28 mm f3.5 lens	169.95
PENTAX K 100 mm f4 macro	259.95
PENTAX K Auto tubes	99.95
OLYMPUS Fuiko 24 mm f2.8 lens	184.95
OLYMPUS Fuiko 35 mm f2 lens	194.95
SOLIGOR Minolta MT 200 f3.5	125.00
SOLIGOR thread MT 70-235 f4.5	175.00
SOLIGOR Olympus MT 35 mm f2.8	100.00
SOLIGOR Minolta MT 135 mm f2.8	89.95
PENTAX Takumar 300 mm f4	229.95
PENTAX Takumar 150 mm f4	134.95
PENTAX Takumar 50 mm f1.4	125.00
PENTAX Takumar 200 mm f4	155.00
OSAWA Thread MT 135 mm f2.8	125.00
HANIMEX CX440 flash	44.95
METZ 218 TR flash	85.00
CANON F1 C/W 1.4 lens	595.00
CANON 1330 flash kit	39.95
CANON A1 motor drive	290.00
VIVITAR 202 flash	49.95
VIVITAR 200 mm f3.5 Minolta MT	149.95
MINOLTA Rokkor X 135 mm f2.8	195.00
SUMMICRON 35 mm f2	295.00
SUMMARON 35 mm f3.5	135.00
FUJICA single 8 2600 movie camera	189.95
BOLEX 18-3 duo projector	159.95
SANKYO deluxe 1000 proj	149.95
MAMIYA 645, AE finder and lens	1150.00
KOWA 6 camera	375.00
PENTAX ME C/W 1.7 lens	300.00
YASHICA electro 35 camera	105.00
OLYMPUS OM2 body	329.00
PENTAX MX C/W 1.7 lens	289.95
ROUEI A26 camera and flash	125.00
KONICA S2 camera	129.95
KONICA T3 body	125.00
PENTAX bellows and slide copier	135.00
PENTAX bellows	49.95
CAMBO passport camera	700.00
CANON 110 ED camera	115.00
POLAVISION system	300.00
MINOX C camera	195.00

AND SO ON,
AND SO ON . . .
Your one-stop, used equipment shop

KITS Cameras
Good used cameras
LOWER COMMERCE MALL
1175 Douglas at View

Polaroid SX70 Alpha 1 with case	$129
Mamiya auto lex 35	$99.88
Minox E.L.	$189.88
Baun auto flash	$24.88
Assorted darkroom accessories	

ALL GUARANTEED
TRY YOUR OFFER
MAYFAIR SHOPPING CENTRE

Agfa 35mm	$49.95
Elmo 311 XL movie	$159.95
Cannon TX with case	$199.95
Zenit-E with case	$79.88
Kalimar bounce flash	$49.88

ALL GUARANTEED
TRY YOUR OFFER

island colour labs
615 FORT 384-2242
Plus 8 locations to serve you. SAME DAY SERVICE on all C41 films — in by 10 a.m. out by 5 p.m.
OUR NEW LOCATION AT THE CRYSTAL GARDENS NOW OPEN.

Hilton PHOTO SUPPLIES
P.O. Box 750
Phone 246-4741
On Trans-Canada Highway at Chemainus

city photo
1227 Gov't.
385-5633

BINOCULARS — Large selection now on display, $39 to $1,000.

93 CAMERAS, SUPPLIES and PHOTO FINISHING

BRONICA ETR
Mint condition, with AE finder, extra backs, 75 mm and 150 mm lenses, rapid-wind grip. Will sell for 50% of retail list. Call 652-4667.

DISPLAY YOUR PHOTOS
On standoff wall mounts. 11x14 kit $3. 385-6170

MAMIYA PRESS CAMERA. Three lenses. Bronica, spare back. Phone 479-2724.

94 STORE and OFFICE FURNITURE and EQUIPMENT

✓ IF YOU'RE SETTING UP OR EXPANDING AN OFFICE
Check with "PIONEER"
USED OFFICE FURNISHINGS
For used desks, typewriters, filing cabinets and all types of office chairs, etc.
See our yellow and black sign at 4715 Trans-Canada Highway, Farmer's Plaza (near Whippletree Junction). 3 miles south of Duncan. Phone 748-4032. Open 10 a.m. to 5 p.m. Wed. through Sunday.

FROM A REAL ESTATE OFFICE
6 solid oak captain's chairs, $100 each; 1 front counter (for office), 7 ft. long with shelves and cash drawers, asking $200; drapes, $40; three rugs, $25, $40, $15; antique etched map of early Victoria, massive mahogany frame, $300. Please call 477-4662.

RESTAURANT STEEL TAbling, grocery freezer, refrigerator, glass display case, shelves, display fixtures, picnic table, scales, cash register, cash register table with drawers, water containers, Teak-rattan bar, bamboo floor screen, misc. On view Friday, April 11th, 6pm-8pm, 1497 Myrtle Street.

"Shed a tear for the GEAR now the CHIPS are here."
Put your business in the chips in the 80's with a low cost electronic sales register from Victora Cash Register Company, 3311 Oak St., 383-2512.

SOL-20 COMPUTER, 40K OF memory, video monitor, TTY printer, desk, 32-5" discs, fully documented. $4500 firm. Sold as complete package only. After 4pm, 652-2377.

OFFICE FURNITURE. 1 COpytron photostat machine with supplies, 1 double pedistal oak desk, 1 oak steno chair, 1 custom cabinet with arborite top. Phone after 5pm, 474-2578.

RESTAURANT EQUIPMENT for sale. 8' maple work table, 30 quart Hobart mixer, 65 cu. ft. display refrigerator. All as new condition. 479-3523.

STORE EQUIPMENT, COMputerized scale, freezer, mincer and numerous other items. To view call 595-1511.

NATIONAL CASH REGISTER for sale, 3 functions plus tax and change feature, in good working order, $175. 652-1764.

SANYO ELECTRONIC CASH register, ECR-04LB, 1 year old, as new, $1,050, selling $800. 479-0209.

UNIC DRAUGHTING TABLE, 48"x28", with Mayline slide, $135. 652-1537 after 6

LIKE NEW GREETING CARD fixtures for sale. 595-1471 or 477-0390.

432 LINEAL FEET OF AISLE shelving, offers. Ask for Ernie or Alex 598-2313.

NCR CASH REGISTER, large, 4 drawers, $325. 477-0710, 1pm-9pm.

NEW OFFICE DESKS
Private. 656-5929

NATIONAL CASH REGISTER, older model, $175. 656-2547

VICTOR ECR 520-2 CASH REGister, like new. Call 592-3231.

95 HEATING & FIREPLACES

100,000 BTU OIL FURNACE, down flow, some pipes, $130 firm. 478-9761 between 2-6pm.

OIL FURNACE, GOOD CONDItion, 300 gallon tank. 384-1003.

96 MAJOR APPLIANCES

SPEED QUEEN
Your franchised dealer for new 1980 automatic washer and dryers. Speed Queen guarantee - 2 yrs. parts and labour, 10 yrs on washer transmission, lifetime on stainless steel tub and drum. Let us demonstrate a Speed Queen for you today. "Good taste need not be expensive" It's worth a drive to the Farmers Market, 1610 Old Island Hwy, Telephone 478-1921.
COLWOOD-LANGFORD Furnitureland

BUTLER BROTHERS BUILDALL
SAVE ON MAYTAG ... Buy now before the price increase ... We will still give price protection. Butler Brothers, 1724 Douglas St. 383-6911.

KENMORE DELUXE STOVE, self clean oven, white, approx. 6 years old, excellent condition, $325. 658-8741 or 383-2431.

KITCHEN-AID PORTABLE Dishwasher. Excellent condition. Asking $300. Phone 656-3335.

KENMORE ROTARY WASHer/spin dryer, Avocado, excellent shape, $225 or best offer. 386-4456.

SPEED QUEEN AGITATOR washer spin dryer, almost new, $135. 8 year old Moffat Gourmet range $160. 383-6991.

FRIDGE $100, STOVE $75, both in good working condition. Phone 595-4565 Donna or Sandra.

1 YEAR OLD MOFFAT STOVE, $300. Frost free fridge, $600 and washer $350. 595-7378

PORTABLE DISHWASHER, Modern Maid, completely reconditioned, $250. Phone 478-6430.

WHITE, FROST FREE fridge and stove with rotisserie, $200. 479-9646

BEATTY WASHER SPIN dryer, excellent condition, $110. After 6pm. 386-1356.

MCCLARY EASY AUTOMATIC dryer, excellent condition, $160. Phone 595-7678.

WESTINGHOUSE AVOCADO dishwasher; Viking 30" range, avocado. 656-5277.

KITCHEN AID PORTABLE dishwasher, good condition. $250 or best. 479-0020, 388-7881.

30" FAWCETT ELECTRIC range, good condition, $130, 595-6259

OLDER PORTABLE DISHwasher, excellent condition, $75. 478-1362

OLDER WHITE VIKING range, good condition, $75. 477-1309.

KITCHENAID PORTABLE dishwasher, rarely used, excellent condition, $300. 478-8117.

BEATTY WRINGER WASHER with stainless steel tub and portable laundry tubs 385-2931

MCCLALRY EASY ELECTRIC stove with rotisserie, immaculate, $180. After 5 478-0004.

TAPPEN RENAISSANCE II double oven electric range, auto timer, clock, etc. $40. 652-4238.

HITACHI APARTMENT SIZED washer dryer, A1 condition $250 478-9665

96 MAJOR APPLIANCES

BILL'S BARGAIN BARN Appliance Warehouse located at 98 West Burnside Road next to Capital Market has the largest selection of reconditioned appliances in Victoria. Stoves, wall ovens, fridges some with left hand doors, washers, dryers, upright and chest freezers, all in a variety of sizes and colours. 30 day warranty. Buy, sell, trade, dicker and deliver. 384-5721, 384-5235.

ADMIRAL FREEZER SALE, 2½" energy saving insulation. 7 cu.ft., $259. 12 cu.ft., $309 (Almond only). 15 cu.ft., $339. 18 cu.ft., $359. 23 cu.ft., $399. While stock lasts. See Richard at Colwood Langford Furniture Land, 1610 Old Island Hwy. (Farmers Market). 478-1921

QUALITY
Reconditioned appliances, washers, dryers, ranges and fridges, $85 and up. All fully guaranteed. Open Saturdays. 385-2033. 2519 Douglas St.

ELECTRIC RANGE
220 Volt — 23" four burner, beautiful condition, $80. 382-4312 or 477-4662.

6 MONTH WARRANTY
Technician overhauled refrigerators, washers, dryers, ranges, dishwashers. Phoenix Appliances, 2009 Fernwood, Tues.-Sat. 10-6pm. Fri. til 9pm. Trade-ins wanted. 384-0423.

KITCHEN AID DISHWASHERS
1980 models in stock. Moffat appliances for less.
KENYON SALES
386-1214 (24 hrs.)

WANTED
Cash for used washers, dryers, ranges and fridges. Working condition or not. 385-2033.

TRADE IN YOUR OLD APPLIances for new Inglis refrigerators, ranges, washers, dryers. Phoenix Appliances, 2009 Fernwood, 384-0423.

HAVE PURCHASED SEARS Kenmore range, selling 6 year old gold Moffat 30" range, good condition, $200 or offers. 382-4816.

KENMORE WASHER AND dryer, new condition. Dryer under warranty. $500 pair. Leaving for overseas. 592-6410, 598-1792.

ONE YEAR OLD WHITE 24" Viking range, as new condition, $175. White Moffatt 15 cu ft frost free fridge, excellent condition $200. 595-0393

FREE
In home microwave demonstration, no obligation. Find out if a microwave is right for you. Call Homark 381-5622.

$275 FOR PAIR
Automatic washer and dryer. 595-0116

NEWER WRINGER WASHER, $75; Westinghouse stove, $120; McClary 2-door fridge, $50. Phone 383-1650.

TWO INGLIS AUTOMATIC washers, multi cycle. $175, $200. Guaranteed. 595-1607.

APARTMENT SIZE FRIDGE white, $100. 30" electric range, white, $75. Guaranteed. 595-1607.

MICROWAVE OVENS FOR rent by Homark, 381-5622

LARGE DEEPFREEZE FOR sale, good condition, 478-9776

VIKING CONTINIOUS CLEAN range, avocado, $235. 656-7662

MCCLARY RANGE, AVOCAdo, $75. 477-2577

STOVE FOR SALE, OFFERS. 382-7652.

HARVEST GOLD RANGE AND fridge, as new. 477-6127.

MATCHING WASHER AND dryer $250. 595-8055.

OLDER FRIDGE FOR SALE, $35 or best offer. 382-5290.

21 CUBIC FOOT DEEP freeze $125 ono. 383-1768.

KENMORE WASHER-SPIN dryer, $150. 477-0021.

HOOVER WASHER/SPIN dryer, $100. 656-3388.

FOR SALE, 10 CU. FT. APARTment size fridge. 382-3240

97 FURNITURE

LATEX
RUBBER
MATTRESSES
The mattress that gives even support to all parts of the body, truly the most comfortable mattress of all.

MATTRESSES

3'3" size, each piece	$199
Regular size, each piece	$249
Queen size, each piece	$289
King size mattress	$399

MATTRESS TOPPER PADS
ENJOY the luxurious comfort

Thick	Size	Rubber	Foam
1 in.	39x75	$27.25	$ 8.55
2 in.	39x75	$52.75	$17.25
1 in.	54x75	$37.75	$11.85
2 in.	54x75	$72.90	$23.65
1 in.	Queen	$44.65	$14.00
2 in.	Queen	$86.50	$28.00
1 in.	King	$58.50	$17.75
2 in.	King	$112.35	$36.40

IMMEDIATE DELIVERY
Open Fridays 'til 9 p.m.
EASY CREDIT terms available
Gregg Furniture
"The quality furniture store — where you can see how it's made"
2300 DOUGLAS 388-7365

TEAK DINING ROOM TABLE and 3 chairs, $350. Teak coffee table, $175. Perfect condition. 383-4085 evenings.

WALNUT DINING ROOM table, 4 chairs, 3 leaves, excellent condition, $500. 477-0021.

TWO SMALL UPHOLSTERED upright occasional chairs, $100 pair. 477-0021.

ANTIQUE PINE TABLE, 27"X47", excellent, $150 or offers. 477-0780.

MUST SELL SOFA BED, BAR, kitchen table and chairs. 383-9324.

CUSTOM BEDS, CAPTAINS, $160, mates, $140, mates bunks, $180. 479-7400.

WALNUT DINING ROOM table and 4 chairs. Good condition. 478-1376.

6 DRAWER MAPLE DRESSER with mirror, perfect condition. 382-9884

TWO PIECE, LIGHT GREY, sectional sofa. $40. Will deliver. 382-5022 after 5pm.

FLORAL CHESTERFIELD and chair $125. Recliner chair $65. 477-1124.

DESK 30X48, NEW CONDItion, also antique desk. 478-1876.

MUST SELL. COMPLETE household furniture. 595-7107

SINGLE BOX SPRING AND mattress $50. 383-7373

TABLE AND 4 CHAIRS FOR sale, new condition. 382-3063.

SKLAR LOVESEAT, OTHER household articles. 477-6127.

WOODEN BROWN BUNK beds, cheap. 477-2628.

LOVESEAT, TRADITIONAL, green, $115. 383-6482, after 6.

VARIOUS HOUSEHOLD ARTIcles. Please call Laurel, 385-6371

39" MATTRESS AND BOX spring, $89. 382-6785 after 6pm.

97 FURNITURE

auctions · appraisals
AUCTION EVERY FRIDAY NIGHT
Kilshaw's
OF VICTORIA
six generations
1115 FORT ST. 384-6441

BUY—SELL
APPRAISE
1115 Fort St. 384-6441

DELUXE STYLE
3 ROOM GROUPINGS
AS LOW AS $998.
Living room, kitchen and Bedroom.
Bank Financing Available
The Traders
388-6264 715 Finlayson
Open nights 'til 9 p.m.
Sat. 'til 6, Sun. 12-5

AS NEW TOP QUALITY
King size bed on casters, walnut headboard with matching 2 drawer night tables, $750; gold patterned contemporary styled chesterfield and chair, $695; 8' long 3 loose cushion modern orange/green/beige tweed chesterfield, $900; plate glass coffee table, hand pounded antique brass frame, $450; Sounder Hammond All State organ, never used, $595; Non-Mar top maple dining table, 3'X4 with extension, $150. 656-0014.

9 PIECE COLONIAL PINE DINing room suite. Buffet, hutch with light, trestle table with 2 leaves - can be extended to 97". 4 high back side chairs, 2 high back arm chairs. Regular price $1998.55. Sacrifice $1699. See Richard at Colwood Langford Furniture Land, 1610 Old Island Hwy. (Farmers Market). 478-1921

HIDE-A-BED; BEDROOM suite with twin beds, box springs, mattresses; walnut diningroom buffet and hutch; two gold rugs; older style walnut record player and radio; portable Singer sewing machine with walnut cover in good working order; occasional chairs. Phone before 2 or after 8pm, 382-9053

FLOOR SAMPLE CLEARANCE SALE
Tillicum Furniture
1633 HILLSIDE 595-3331

2 QUEEN ANNE STYLE Coombe chairs, mushoom velvet upholstery, mint condition. ¾ bed box spring, mattress and headboard. Old brass bridge lamp. Wall pendulum chime clock, brass works. Call after 5pm, 384-3566

EATONS SINGLE BED, LIKE new, $60. Sectional couch converts to 2 single beds, ideal for rumpus room $120. Double bed with headboard, excellent condition, $89. ¾ bed with frame, $79. Recliner chair, excellent condition, $75. Playpen, $18. 381-1513

KROEHLER 4 PIECE BEDroom suite, dark fumed oak. 56"/60" headboard. Should be $1419.95. One only $998. Save $421.95. See Peter at Colwood Langford Furniture Land, 1610 Old Island Hwy. (Farmers Market). 478-1921

KITCHEN TABLE AND 6 chairs (highback), bronze finish, extends to 72", rectangular with 2 leaves. Hurry, only one left at $238. See Peter at Colwood Langford Furniture Land, 1610 Old Island Hwy. (Farmers Market). 478-1921

BUILD YOUR OWN CEDAR picnic tables, patio chairs, flower planters, bird houses, tool sheds and wheelbarrows! Hourly rates. Cedar, books and plans for sale.
TOOLS 'N SPACE
338 Catherine St. 383-9600

DINING ROOM SET TABLE and 4 chairs, antique; Duncan Phyfe table and 6 chairs; loveseat, plaid; oval brown and orange hook rug; small electric organ; Sound design stereo, like new. 478-4854, 2573 Wentwich Rd.

DOUBLE BOXSPRING AND mattress, excellent condition. $140. Couch and 2 ottomans, cream/beige, like new, $350. Attractive desk, Canadiana style, $120. Kitchen table and 4 chairs, $50. 592-7012 7:30-10:30 am.

BROWN CHESTERFIELD and chair, $200. Older bed chesterfield $50. Occasional chair $25. Off-white shag rug 40 sq. yds. $190. Moss green shag rug for hallway and stairs $40. 595-6258.

Always the lowest prices in town. Come in and compare. Quaranteed BC made furniture.
DODD'S Furniture
2563 Quadra 388-6663

SOLID ONTARIO PINE FURniture by Pinecraft Ltd. on display with illustrated catalogues at Leaf Hill Gallaries, 47 Bastion Square, Victoria. Further information 656-6207.

GREGG MANUFACTURED flowered velvet chesterfield suite with 2 matching chairs, coffee table, new $2350, sacrifice $1700. Also plaid 2 seater hideabed, $300. 656-5841 after 5.

CUSTOM CRAFTED ALL leather chesterfield, wing chair and ottoman, down-filled cushions, leather is tobacco coloured, $2750. Twin box springs and mattresses, $250. 652-3561.

PAIR BENTWOOD CHAIRS, $55. French provincial armchair, $65. Walnut oval hall table, $95. Maple dining table, $95. Oak occassional table $55. Maple bedsted, $45. 477-9216

WALNUT BEDROOM SUITE (double bed, 2 dressers) $650; Glasstop, wrought iron table, 4 chairs $300; Wilton wool rug, underlay $300; 86" solid chesterfield $55. 383-2542.

DINING ROOM SUITE, 6 chairs, Knotty Pine custom made. $650. Dining room table, 4 chairs, antique. Asking $400. 4143 Interurban Rd. 479-0357.

QUEEN-SIZE BED DAVENeau, matching overstuffed chairs and ottoman, dining table with leaf, four chairs and two armchairs. 592-5794.

QUALITY BLUE FRENCH Provincial bedroom set, $3000, offers. Vilas maple dining room set, $1600, sell seperate. 388-9468.

CHESTERFIELD, HIGH back, 3 seat, square arms, turquoise rayon finish in exchange for china cabinet. 386-2438 or 386-9238

MAHOGANY DUNCAN PHYFE dining suite, double pedestal table, 2 carvers, 4 Sheraton chairs and buffet. Like new condition. $1250. 383-6991.

4 WARDROBES, 2 DOORS AND drawer, woodgrain finish. 6' high, 3' wide, 2' deep. $80 each. 477-9897.

LIVING ROOM SET AND other furniture, almost brand new. Excellent prices. Call 381-0006.

MOVING MUST SELL. ONLY used 8 months. Single bed, desk, round table with 2 chairs. 386-5272.

FRENCH PROVINCIAL LOVEseat, 1 year old, attractive and comfortable, new price $440. Sell for $220. 479-0526

SECTIONAL WITH CHAIR, 2 yrs. old, excellent condition, $450 or best offer. Call 474-1667 between 9am.-5pm.

HONDERICH
Walnut dining room suite, 12 pieces, contemporary style, excellent condition, $1195. 477-6644.

CONTEMPORARY SOFA CONverts to bed, $85. 595-8278

97 FURNITURE

3 PIECE SECTIONAL COUCH, $225; complete king size waterbed, $250. Will consider offers. 385-1639 after 5pm.

GOOD SELECTION OF stereo stands priced from $59 to $159. Echo Furniture, 704 View St. 384-2214.

MUST SELL, HIDE-ABED, EXcellent condition, closest offer to $550. 7-piece dining set, solid pine, $350. 479-8136.

VILAS MAPLE DINING ROOM suite, and almost new teak double pedastal desk and chair. Call 652-3170 9am-8pm.

LEATHER
Genuine English hide high button back loveseat, green. 477-8693.

MAPLE BUFFET AND HUTCH $200. 40" round maple table $75. Metal ironing board $15. TV stand $12. 477-3305.

BROWN DINETTE SUITE, table extends up to 72"; also dark blue chestefield suite. All very good condition. 479-2861.

ARBORITE DINETTE SUITE $80; beige chesterfield $150; single bed and headboard. Please call 382-5939.

DOUBLE BED COMPLETE with nearly new box spring and mattress $150, and baby crib. 477-6304.

3 YEAR OLD 7' HIGHBACKED couch in good condition, autumn colours, $300. 382-8963

CHESTERFIELD SUITE, good condition, green and white, $495. 595-4742 after 5pm

4' CABINET RCA COMBINAtion radio, stereo $100; small hall table 26"x20", $25. 382-5997

TWIN BOX SPRING AND MATtress, 1 year old, $200. 385-1391 after 5pm.

COUCH, LARGE, NEWLY SLIP covered, $60 or best offer. 383-8572.

CHESTERFIELD AND CHAIR, good condition, $75 or best offer. 388-6346 after 6pm.

MOVING OUT OF TOWN, good furniture and household effects. 385-1738

2 SINGLE BED UNITS WITH maple headboards; chesterfield, fair condition. 658-5632

WANTED LARGE VILAS hutch and buffet. Duncan 746-5681

FRENCH PROVINCIAL brown 3-piece sofa, asking $700. A.M. or evenings, 656-0398.

HONEY COLOUR RADIO headboard type bedroom suite, with mattress $250. 383-1991

SEWING CABINET WALNUT mirror, walnut dresser, vanity, single bed. 383-1927.

NEARLY NEW CHESTERfield and chair, rusty brown with biege. Reasonable. 386-1802.

WANTED: OAK OR WALNUT dining room suite, good condition. 384-2262.

COLONIAL LOVESEAT AND chair with extra loose cover, $275. 386-3472.

TEAK RATTAN BAR, $195. Bamboo floor screen $65. 477-0710, 1-9pm.

2 QUEEN SIZE BEDS AND ONE twin, also new 12" black and white TV. 595-2827.

QUEEN SIZE HIDE-A-BED, gold colored, $200. Phone 383-9716.

CHESTERFIELD AND matching chair. $250. Excellent condition. 385-7725 evenings.

DOUBLE SIZED HID—A—bed, good condition, $200 or best offer. 474-1405.

98 TV. STEREO, RADIO SALES and SERVICE

WAREHOUSE STEREO SALE!
We've just taken stock, and we have too much! Most items in the store are priced to sell, FAST! Come in while selection is at its best!

QUEON AM-FM stereo receiver, 20Wx2 (includes cassette!) SALE	$249.95
JENNINGS RESEARCH 3-way speakers. SALE	$209.95 ea.
PHILIPS 40Wx2 Amplifier with Pwr. meters. Reg. $409 SALE	$279.95
PHILIPS 60wx2 Amplifier with Pwr. meters. Reg. $469. SALE	$299.95
PHILIPS Tuner (matches above). Reg. $339.95. SALE	$239.95
TOSHIBA 50Wx2 AM-FM stereo receiver. Reg. $469.95. SALE	$399.95
TOSHIBA 75Wx2 AM-FM stereo receiver. Reg. $719.95. SALE	$479.95
TOSHIBA 100Wx2 AM-FM stereo receiver. Reg. $869.95. SALE	$569.95
10 Band per Ch. Graphic Equalizer. Reg. $219.95. SALE	$149.95
CHALLENGER 12", 3-way speakers w/real wood cabinets. TO CLEAR!	$119.95 ea.
SHERWOOD 45Wx2 AM-FM stereo receiver. Originally $549.95. SALE	$299.95
TOSHIBA Semi-Automatic D.D. turntable. SALE	$199.95
AIWA Front loading cassette deck. SALE	$197.50
PHILIPS 30Wx2 AM-FM stereo receiver. SALE	$259.95
PHILIPS 45Wx2 AM-FM stereo receiver. SALE	$358.20
PHILIPS 60Wx2 AM-FM stereo receiver. SALE	$399.60
KENWOOD 10" 3-way speakers. Now ½ price! SALE	$199.95 ea.
YORX AM-FM STEREO portable cassette player/recorder. SALE	$119.95
KENWOOD 60Wx2 AM-FM stereo receivers. SALE	$399.95
KENWOOD 80Wx2 AM-FM stereo receivers. SALE	$499.95

MANY UNADVERTISED ITEMS! LARGE SELECTION OF USED STEREOS.
CHARGEX AND MASTERCHARGE WELCOME. WE TAKE TRADES!
CONVENIENT TERMS EASILY ARRANGED.
YOUNG'S
784 FORT 382-5512

ONE 26" BAYCREST SOLID state console colour tv in excellent condition, $295. 385-7278.

MUST SELL DALQUIST DQ10'S with stands, $1,050. Phone 383-4307.

SONY TRINITRON 12" PORTable colour, beautiful condition, wood grain, $400. 658-1057.

RCA VIDEO CASSETTE REcorder. 2 months old. $1100. 595-5049.

1978 ELECTROHOME 26" COlour TV, with converter. Offers. 382-6395.

PIONEER TURNTABLE, KENwood amp, Vega 3-ways, $300. 385-9554

MUST SELL CABINET stereo, good condition. $200 or offers. 595-6998.

TV REPAIR COURSE INcludes 25" color tv and oscilloscope, $300. 386-2437.

SMALL SEARS STEREO WITH turntable and 8 track, $100. 384-1419.

PIONEER AMP, TUNER AND speakers, Dual turntable, asking $550. 385-8872

PAIR OF BOSE-901 SPEAKers, $900. After 4pm, 652-2377.

TANGENT RS4 SPEAKERS, 4 months old, $600. 598-2709.

COLOUR TV, HITACHI REmote control. 479-7579

PORTABLE TV, 16", $50; 592-6146.

21" COLOUR TV, CONSOLE, good condition, $175. 477-9948

98 TV. STEREO, RADIO SALES and SERVICE

INVENTORY CLEARANCE

ORTOPHON Model FF15xE cartridge.	Reg. $49.95.	Now $ 29.95
SUPEX moving coil cartridge w/preamp.	Reg. $220.	Now $134.50
B & O 3400 turntable, 1 only.	Reg. $575.	Now $459.95
KENWOOD 27w x 2 AM-FM receiver.	Reg. $399.95.	Now $299.95
QYSONIC Micro speakers.	Reg. $199.95 ea.	Now ea. $119.95
QYSONIC sub woofer for above.	Reg. $499.95.	Now $329.95
GOODMAN RB — 18 speakers.	Reg. $175 ea.	Now ea. $ 99.95
DIRECT DISCO records.	Reg. $19.95.	Now $ 6.95
JVC Quartz lock D. D. turntable.		Now $ 99.95
PHILIPS open reel recorder.	Reg. $699.95.	Now $499.95
LUXMAN 1030 AM-FM receiver.	Reg. $485.	Now $399.95
DAHLQUIST sub woofer w/ x-over.		Now $499.00
KENWOOD 20W w. x 2 AM-FM receiver.	Reg. $299.	Now $229.95
ADC 1600 D.D. turntable.	Reg. $269.	Now $229.95
KENWOOD K H 83 headphones.		Now $ 79.95
ADC 10 band equalizer.		Now $199.95
BOZAK electronic X-over.	Reg. $99.95.	Now $ 69.95
RADSION electronic x-over.		Now $ 79.95
DUAL 714Q Quartz D.D. turntable.	Reg. $699.96.	Now $399.95
LUXMAN 1070 receiver (demo).	Reg. $965.	Now $779.95
LUX L30/T33 amplifier and tuner.		Now Pr. $549.00
SOMA 275 speakers.	Reg. $125 ea.	Now ea. $ 78.00
DECCA International Tonearm.		Now $ 69.95
CONNOISSEUR turntable kits with base.		Now ea. $ 35.00
MOURDANT short signifiers.	Originally $1800 pr.	Now pr. $1399

ALL ITEMS LIMITED STOCK
CAV 388-6564
764-A YATES (IN THE MALL)

SOLID STATE SERVICE
Let factory trained technicians repair your Solid State TV — amplifier — tape decks. No job to hard, reasonable rates. ELECTRON TV SALES and SERVICE. The home of quality service, 100 Burnside Rd. W., 383-5432.

Mais Furniture & Appliances
1821 COOK
RENT COLOR TV'S from $20
385-2435

CAR STEREO
40 watt, 5 band graphic equalizer stereo power booster, $99.95. New AM/FM car stereo cassette, fast forward with a pair of 20-oz. magnet coaxial speakers, $169.95. Expert installation available.
B.C. SOUND & RADIO Service
931 FORT 383-4731

9200XD TANDBERG 7" REEL tape deck with remote control, $600. Technics RS-676US cassette deck, front control and Dolby, $350. Technics SA-5760 receiver, 165RMS per channel, $600. Parenthian 1200 mirror plate glass speakers, $800 per pair. 598-6608 evenings and Sundays.

AGH!
Too many TV trades. Please come in make an offer. Homark 27 W. Burnside, 381-5622.

$10.
$10. service call anywhere in Victoria. Call Homark, 381-5622

COLOUR TV RENTALS
Now at a low price of $15 a month. Call today City Centre TV Sales and Rentals 477-6971.

GOOD RECONDITIONED Color TV ... Quasar 20", $249; Zenith 20", $269; Westinghouse 20", $249, also RCA Console Stereo (showroom condition), only $299. Butler Brothers, 1724 Douglas, 383-6911.

FREE
Carry in service estimate.
WE GUARANTEE IT
HOMARK, 27 W. Burnside, 381-5622.

20" ELECTROHOME COLOUR TV. New picture tube with 2½ yr. warranty, 6 mos. on all parts and service $229.95
ATLAS STEREO & TV
763 Fort St. 385-2712

HEATH 2 METER MOBILE transceiver model HW-202. 36 channel capacity. Tuned on 146.94. HWA 202-1 AC power supply for above, both new. $500 complete. 592-4884.

ONE PAIR LEAK 2075 SPEAKers, Sansui preamp and power amp BA2000, CA2000, Transcriptor turntable. 598-0278 after 6pm.

SANYO VIDEO CASSETTE, B/W camera, low hours, 5 months left on warranty, 4 tapes, value $1700 sell $1100 or best offer. 479-9253

RCA/CABINET STEREO, 3 speed turntable, AM/FM and cassette, excellent condition, $400 or nearest offer. 383-0280 after 5pm.

MOVING, MUST SELL, 2900 Sansui amp, JBL speakers, Kenwood turntable with Shure cartridge, $200 or best offer. 479-1324.

BASE STATION CB RADIO, 69 channels with upper and lower bands, ⅝ths wave antenna with 100' of RG8/U cable brand new, complete $275. 656-7518.

DUAL REEL TO REEL 4 track stereo tape recorder model TG12A with built-in speakers. Large outdoor speaker. 592-6814.

BUY A NEW 10-SPEED BICYCLE FOR ONLY $39.95 when you purchase this RCA 26" COLOR TV at BUTLER BROTHERS, 1724 Douglas, 383-6911.

$45 BLACK AND WHITE, $145 color. Good condition with no risk guarantee. 383-8774 or 382-1234

ALMOST NEW, SANSUI G3500 receiver and 3-way Stereo Tech speakers, asking $500. 382-6785 after 5pm.

WE SERVICE ALL MAKES OF colour TV's, free in-shop estimates. Call now 477-6971. City Centre TV, 3970 Shelbourne St.

26" COLOR ELECTROHOME, console model in beautiful shape. Asking $225. 382-4508 after 5pm.

TEKTRONIX TM503 WITH 502 function generator, 502 digital multi meter, 503A power supply, $1800. 386-7704

AMATEUR RADIO COMPOnents, coax, racks, meters, transformers, FM 10/15/20M beam, power supplies. 477-8096

AIWA COMPACT STEREO, 25watts, speakers included. Asking $300 or best offer. Like new. 386-2839.

HARMAN KARDON 230E.04% distortion, $190; JVC JRS301 receiver, 60 watts/channel s-band equalizer, $425. 479-4418

99 GROCERIES, MEAT and PRODUCE

FROZEN LOGAN BERRIES for sale, 5 pound containers. Phone 652-2046.

BLOCK-READY BEEF Box Beef (no waste). Information: 478-3374.

ALBERTA GRAIN FED BEEF Pork, veal, lamb. Information: 381-6621.

CHOICE SIDES OF PORK. Please phone before 6pm, 479-3021

PORK SIDES 80¢ POUND, NO chemicals. Weiner pigs $35—40. 479-0421.

100 MISCELLANEOUS FOR SALE

ACCESSORIES FOR 15' OVAL pool. Skimmer $10; vacuum $20; ladder $20; liner $25; cover $15. 478-1091

FULL SET OF GOLF CLUBS, $50. Super Vac car cleaner, brand new, $15. 386-9341 after 6pm.

BAGS FOR YOUR HOOVER vacuum cleaner. We carry the complete line at Singer Sewing, Hillside Mall. 595-4545.

SET OF 18 KARAT WHITE gold pierced earrings with diamond cluster settings, $1000 firm. 592-2551.

MOVING? OVER STOCKED ON 22"x19"x15" cardboard boxes, approx. 200 available at $1 each. 386-7704 days.

PREVENT BEDSORES WITH an alternating pressure air mattress. $75 for Gaymar used 3 days 384-9715.

MINI BIKE, RUNS. POWERglide transmission 1965 Chev Bucket seats. Misc. 1964 Chevelle parts. 381-0252.

UMBRELLA $30, HANDmower $25, ping pong table $50, crosscut saw $8, 2 life jackets $10. 477-5372.

.68 CARAT DIAMOND SOLItaire white gold. $1995. Hammond M3 organ excellent, $895. 656-7176.

1979 HUMMELL ANNUAL plate. Hide-a-bed as new, typewriter portable Smith-Corona. 592-7064.

4X8 RICHARDSON POOL table, complete with cues, rack and 2 sets of balls, $300 or closest offer. 478-6916.

DEMOLITION MATERIAL. 3 aluminium windows 49½x47. 2x4's. 2x10's 50¢ a foot. Bricks 25¢ each. 385-6989.

30" AVOCADO MOFFAT stove, contemporary 1 piece blue toilet and tank, gas mower, all as new. Best offers. 598-7691.

7" STOVE PIPE, ELBOWS, new. Miscellaneous items. 2—tons hard coal, $130. 386-1953 after 1pm.

TORO LAWN MASTER, 21" ROtory power drive mower, as new. Cost over $500, will sacrifice for $195. 598-7142.

BENCH STAR DRILL PRESS, ½ Hp. 5 speed, swivel table and vice, excellent condition. 386-8161.

DININGROOM TABLE, chairs, Viking freezer, Oriental rug, Sport fishing gear, table 15x20. 386-3966, 5pm-7pm.

DOUBLE BED, $50; CRIB AND mattress, $5; 3-way deluxe baby buggy, $90; baby walker, $5. 477-5751

MUSKIN ½ HP SAND POOL filter with thru wall skimmer, vacuum, etc. for 18-24' above ground pool, $150. 479-6141.

MOVING SALE. KITCHEN table and chairs, couch, chair, stereo, sewing machines, and lots more. 478-7324.

"NEEDIE" WEEDEATER model 500, excellent condition. Phone evenings only between 8-9 598-1914.

400 POINT DIAMOND RING with 2 small diamonds, 18k white gold, appraised $1500, offers. 386-9585 evening.

TICKETS TO THE "WHO" Vancouver concert for sale. 477-6981 after 6pm, ask for room 310, Sir Arthur Currie.

NEW EMBROIDERED tablecloths, diamond earrings, rings, 383-0187 after 4:00 weekdays.

VACUUMS
Eureka and Hoover. Sawyer Sewing Centre, 388-6228.

CERAMIC TILE, JAPANESE and Italian direct import prices from 65¢-$5. per sq. ft. 386-2812

FOR SALE, 6" PIPE USED seamless ¼" wall, 8' to 16' lengths. Jim, 385-0677.

WEDDING GOWNS NEW. Sizes 10, 12, $140 each. Phone 477-2275.

CHAMPION JUICERS $225. Most efficient, economical juicers. 383-1913.

OUTDOOR INCINERATOR barrels. Ready for use, $6.95 delivered. 383-1328.

45-GALLON OAK WHISKEY barrels, good condition. $17.50 383-1328.

SATIN DRAPES, LINED 120X43 spread to match,blue. $99.50. 383-2792.

18K. GOLD BROOCH WITH pearl. Appraised $1400. Asking $600. 384-1950.

CHILDRENS SAND BOXES, 4'x4'x8" with sand, fitted lid, $26. delivered. 383-0974.

LIFE TIME MEMBERSHIP, European Health Spa, $450. 477-9114 after 4:30

CEDAR PLANTERS, 2', $5.95. 3', $7.95, 4', $9.95. Will custom build. Will deliver. 478-5478.

CAR ROOF CARRIER, LARGE sheet plexiglass, portable home bar. 658-8366.

RADIAL ARM SAW, CRAFTSman 9" with factory table. 474-1477 after 5pm.

OFF-WHITE SHAG RUG, APprox. 70 sq. yards; 2 childs upholstered rockers. 479-7600.

BLUE/GOLD PATTERNED chesterfield $225; Raleigh folding bike $75. 592-1587

COMPLETE STEREO SET, Sansui receiver $270. Chesterfield, $50. 385-8514, 9-5pm

BERKELEY WATER PUMP, working order, $80. Phone 478-3050.

LARGE AMOUNT OF POLYfoam cuttings, reasonable. 477-4185.

CCM DELUXE EXERCISE bike $90, 40 gallon hot water tank $80. 479-8389.

LEATHER SUITCASE, 3-hangers. Various street clothes, Ladies', Bust 32, petite. 383-0529.

WHIRL POOL, PORTABLE, fits in bathtub. Never used. Selling ½ price. Phone 652-4994.

WEDDING DRESS FOR SALE with veil, ask for Lynda days 477-4811, evenings 381-0843.

110 VOLT GENERATOR
Battery start, on wheels, fused 30 amps, $475 or offers. 479-1216.

APPROX. $1000 WORTH OF basic mechanics tools, best offer. 595-8055.

EIGHT BAGS MANURE, SOIL, chips or bark, $12 delivered. 592-7068.

GRAVEL OR SAND $18; NEW concrete slabs 95¢ delivered. 592-7068.

TUXEDO, WARREN K. COOK, regular 38, as new, $195. 652-3566.

WASHER AND DRYER, 4 years old, $400. Teak dining room suite, $750. 479-7323.

50 PEELED, PRESERVED house logs, fir, average 18"x50'. 478-3074.

UPHOLSTERED CONTOUR back cruise ship chairs, $25 each. 386-7704 days.

VAN SEATS, CONVERT TO double bed, like new, $300. 477-7066

100 MISCELLANEOUS FOR SALE

GOOD USED

Large selection of love seats from $2790
Hid-a-bed from $269
Sectionals from $399
2 pc. chesterfield suites from $189
NEW dining room tables ½ PRICE
NEW TV tables from $30
3 pc. bedroom suite $150

Standard Furniture
Bargain Basement
Free Delivery
Browsers Welcome
New Items arriving daily
Trade-Ins Accepted
Credit Terms Available
382-5111

SIMMONS BEAUTY REST Back Care III 39" mattress and box spring, $350; white and gold vanity dresser with stool, $175; white and gold older style poster bed with new 39" mattress and foundation, $150; Contemporary style sofa and chair, $99.95; semi hi back 2 piece chesterfield suite, $149.95; Traditional style large 4 seater loose cushion style sofa and arm chair, good quality suite, $299.95; Hide-a-beds from $250; chest of drawers $59.95; 4 pc. bedroom set $295. "Bank financing available

The Traders
388-6264 715 Finlayson
Open nights 'til 9 p.m. Sat. 'til 6, Sun. 12-5

WE SELL MORE THAN
Antiques & Art by Auction
★
WE HOLD REGULAR WEEKLY AUCTIONS OF OVER 600 QUALITY USED AND NEAR NEW FURNISHINGS.
★
CALL US TODAY TO FIND OUT WHAT WE CAN DO FOR YOU
926 FORT ST. 386-3308
LUNDS

auctions • appraisals
AUCTION EVERY FRIDAY NIGHT
Kilshaw's OF VICTORIA
six generations
1115 FORT ST. 384-6441

BUY—SELL APPRAISE
1115 Fort St. 384-6441

SCARCE ITEMS
Solid oak dining suite with round pedestal table, 6 chairs and buffet $1695; also an 8-pce. oak dining suite at $1195; console dining table $349; china cabinets $199 to $479; corner china cabinet $389; maple drop front desk $249; wardrobe $119; single size hide-a-bed $259; cedar chest $199; 9x12 Wilton rug $249; oak dresser $349; maple chest on chest, $299; bunk beds, complete $299; telephone table and chair $169; Electrolux vac $79.
Chargex or Master Charge
Pandora Furniture
1050 PANDORA 383-6319

INTERNATIONAL KNIVES
MAPLE CUTTING BOARDS
Great Selection — Super Prices
IKL IKL IKL
4th ANNIVERSARY SALE
April 14th thru to April 30th
574 Yates 383-2422

CLARK ENTERPRISES
Factory salvage. 3/16ths tempered glass, sizes 28x76 up to 46x78, $17.50 each; window screens, $1-$4; double pane thermo glass units, from $1 per sq.ft.; window slider only, 50¢ each to clear, good for garden frames; cheap greenhouse glass; glass cut to size, 24 oz, 75¢ per sq.ft; 32 oz. $1.25; 3/16, $1.50; ¼", $1.75; 3/16 bronze tint, $1.50; 24 oz, 90¢. Low price on do-it-yourself storm windows. Can deliver. Works at the rear of Slegg's Lumber, Fifth Street, Sidney, Mon-Fri, 12:30-4:30, Sat. 8am-noon. 656-6656.

MISTER SWEEPER
The biggest and best selection of rebuilt and new vacuums on Vancouver Island. Compact, Filter Queen, Electrolux, Kirby, Hoover, Eureka etc. etc. always in stock. Also built-in vacuums at super low package price.
★ We Service What We Sell ★
901 Esquimalt (At Head St.)
386-3717

international waterbed (VICTORIA)
1124 BLANSHARD ST.
386-8858

the Butcher Block Shop
4011 QUADRA 479-5921
Solid maple Butcher Block counter tops and chopping blocks.

SACRIFICE, LADIES SIZE 10-12: ivory ultra suede jacket, 3 piece "North Beach" leather suit, several coats (two leather), centre set diamond choker 18 karat chain, 18 karat wedding rings, 3 year old table case sewing machine (Sawyer) with accessories. All items like new. Best offers or $800 for the works. Sorry no phone: 203-2790 Cedar Hill Rd. evenings.

EATON'S WAREHOUSE STORE
749 View St.

DEMO SALE
4 houses. 1570, 1580, 1596 Kisler. 1575 Christmas. Windows, doors, electrical plumbing fixtures, cupboards, stainless steel sinks, oil furnaces and tanks, used brick, all sizes lumber and siding, fences, plants and shrubs. See man on job, Friday to Monday.

BROTHER SEWING MACHINE for sale. After 5:30, 385-0295.

JAZZ RECORDS. 50¢ TO $4 PER record. 598-6226 after 6pm.

100 MISCELLANEOUS FOR SALE

STOVE, FRIDGE, PORTABLE dishwasher, sofa, 2 recliners, Danish occasional chair, antique blue chest of drawers and 2 bedside tables, china cabinet, upright piano, maple coffee table and captain's chair, maple dinette table, 4 captain's chairs, antique sofa-genuine leather cover, double bed, bunk bed, misc. items. 385-4847 or 383-7654.

OAK WARDROBE, MIRrored door with shoe drawer $295; oak end table $75; 3 pc. walnut bedroom suite, triple dresser with wing mirror, chest with 2 drawers and 3 shelves, 4'6 panel headboard $425. Mel's Bargains, 3460 Quadra St. 384-3152. Chargex and Mastercharge available.

ANTIQUES, COLLECTIBLES, used modern furniture, appliances, reconditioned bicycles, lawnmowers, stereos, tapes, tools, tires, china, baby items, numerous miscellaneous items. Bills Bargain Barn, Craigflower & Tillicum, 384-5235 Tuesday-Sunday.

BREAKFAST SET 4 CHAIRS and table, solid maple. Excellent condition. $200. Double enamel kitchen sink with taps and fittings, $20. Electric stove in working condition, $35. Baby walker like new, $10. Crib and mattress in good condition, $35. 477-5620.

7½' CANOPY, VAN TOP CARrier, backyard table, desk, dressers, metal shower white, crib, highchair, baby toilet chair, boys bicycle, 5' wall cupboards, ironing board, large wood clothes dryer, pole cabinet, antique dressers, Coleman stove, push lawnmower. 595-5498

HOMELITE
CHAINSAWS
SALES—PARTS—SERVICE
RENTALS
GIBSON POWERCRAFT
NOW AT 730 HILLSIDE
382-8291

HARDWOOD
& Misc. Item Sale, ¾" red oak $2.92, ¾" Eastern maple $2.45 per board foot surfaced 2 sides. 10 other types in stock at low prices. 415 B Hillside, April 19th and 20th, 8:30-5:30, 386-3334.

"THE BEST IN GOOD USED records and tapes". LP's and cassettes of ALL types of music. Disc-o-File, 330 Marigold at Burnside West. 11-7pm. Closed Thursdays only. BUY and TRADE, too. 479-5413. 8-track clearance sale.

7 PIECE BEDROOM SET, 7 months old; kitchen table, 4 swivel chairs, A1 condition; 1 Weedeater; metal bed frame for single bed, best offer; antique 1909 22 rifle, single shot, needs little work, $225 firm. 478-8036 anytime.

STIHL Chainsaws
SALES—PARTS—SERVICE
RENTALS
GIBSON POWERCRAFT
NOW AT 730 HILLSIDE
382-8291

BUILD YOUR CEDAR GARDEN FURNITURE
As a hobby or to save money
Wood, books and plans for sale.
Hourly and block time rates.
TOOLS 'N SPACE
338 Catherine St. 383-9600

COMPLETE CONTENTS OF house, Athena 2000 sewing machine, carpeting, 9 piece sectional bedroom set, color TV, new Electrolux model Super J vacuum with power nozzle and books. 642-4959.

NURSERY CLEARANCE Sale, flowering shrubs, trees, bamboo and assorted plants at reduced prices. Friday, Saturday and Sunday, Shieling Nursery, 600 Brookleigh Road, 658-5779.

3 DRAWER CHEST $65; 24X54 metal desk with arborite top $195; Beatty no frost refrigerator for $225; Viking 30" electric range $225. Mel's Bargains, 3460 Quadra St. 384-3152. Chargex and Mastercharge available.

ONE SET DR78-14 RADIAL steel belted tires; one complete set Campbell 2000 golf clubs, bag included; one Radio Shack CB, cable and aerial included. For more information call Rick at 385-1492.

PLASTIC DOME, INFLATable. L-shaped to cover 1970 sq. ft. 2 blowers, suitable for pool and patio cover or greenhouse. Must be sold. $2,850. Terms available to responsible parties. 595-6645.

VW TENT $175. PORTABLE shower (new) $60. Awning 8'x25' with poles, $100. Laundry pump (new), $30. Harding wool carpeting, 18x8', $75. Typing table, $10. Pair of wool Italian bedspreads, $60. 479-2996.

¾HP COMPRESSOR, $210. Kohler couch and chair $225. Provincial couch $125. 7½ Johnson outboard $220. Daybed $28. Commercial paint mixer $55. Apartment washer $38. Etc. 383-8281.

WOODEN TABLE AND chairs, ornately carved chair, 10X14 wool rug, oak library desk, oak drawing table, sewing machine, Eskimo tapestry. W. Kurelik litho. Double bed. 386-9673.

BARGAIN!
Single quilted floral spread, matching full-length drapes with sheers on decorator rod. $100. 385-0795.

VACUUMS
Electrolux, Compact, Filter Queen, Hoover & others. Rebuilt with warranty. Starting $25
All Victoria Vacuums,
2805 Cedar Hill, 595-2622.

30" RANGE WITH CONTINuous clean oven, fireplace utensils including screen, grate and accessories, single bed, boxspring and mattress. Phone 478-8779 after 6pm.

GREAT FABRIC SAVINGS. Some at below cost. For further information, phone 382-7723, 478-2121, 642-3966, or 652-3612. Also many meat specials. For great savings phone 385-5353

LAWNMOWER, ELECTROlux vacuum, colour TV, black and white TV, queensized bed, double bed, single bed, side by side fridge freezer, stove. Phone 479-3231.

GAS ROTARY MOWER, $80; Sunbeam heavy-duty 2-speed electric mower with catcher and cord, $130. Both are half new cost and excellent shape. Take offers. 386-2826.

KING SIZE WATERBED, ELEgant wood headboard, padded rails, 6 drawers under, 1 year old, 3 cubic foot Coleman ice chest, deluxe model, as new. 2 deep well pumps. 388-5004.

WURLITZER JUKE BOX, Foosball game, Shuffleboards 16' standard, 12' cushion board, pinball games, pool table, 2 show or display cases. 1923 Quadra St. 384-7732

HARTWIK 4 BURNER PROpane stainless steel range top; propane hot water heater; propane tank; offers or trade. Siegles oil heater, 60,000 output. 382-7151.

FRENCH PROVINCIAL canopy bed. Admiral electric range, 30", 1½ years old, excellent. Man's hockey equipment, size 40 and skates, size 12. All very good condition. 656-0074.

TRAILER PARTS FROM AIRstream: Oven, $80, stove, 3 burner 14"x36", $50. Fridge, 5 cu. ft. Domestic, $100. Furnace, $70. All propane fridge and furnace with 12V/110 connection. 385-0978.

PIANO, 6 YEARS OLD, $1500. 7 piece oak bedroom suite, $1000 firm. 5 piece bedroom suite, $600. Waterbed, $500, complete. Deep freeze, $200. Dining room suite, $400. 721-3350.

OAK SIDEBOARD $80; CUStom lined drapes, living-dining room, green-gold, 3 yrs. old, $500; 1962 MGA front shock absorbers $100; 23" B-W cabinet tv $50. 479-3597.

MOVING. WASHER AND dryer, $450. Colour TV, $300. Bedroom suite, $300. Two chesterfield suites, $500 and $250. Oak office desk chair, $175 and more. 477-6407.

100 MISCELLANEOUS FOR SALE

CLOSING OUT SALE
Nostalgia Antiques, 612 Fisgard.

BOOKS
Hard cover, 3 for $1. Also new $1 each. 339-755 Market St. between 6pm.—9pm. 381-0280.

IS YOUR TELEPHONE UNATtended? You could be losing business. Buy or rent an anwering machine from Interconnect. 3586 Quadra St. 384-0511

DEMOLITION MATERIAL. Doors, 2x4's, 2x6's, 2x8's, 2x10's, 2x12's, 1x8 shiplap, woodenwindows, metal barrels, misc. 1081 Dunford. 474-1096

WOOD STOVE, JOTUL 602, $250; skill saw, highest quality, B&D $100; Bicycle, 10 speed, $100; call Karen 479-1177 or 385-3909

BIDS REQUESTED ON ALL OR portion of upholstered theatre seats with standards. In good condition. Reply Victoria Press Box 135 for appointment to view.

LARGE AND SMALL TROPIcal and outdoor plants. Cheap. Please call between 8-9:30am, 9-12pm, 479-4586. Or 721-3838 days.

DEEP FREEZE, FRIDGE, stove, washer, dryer, bar and stools, twin beds, hide-a-bed, utility trailer, 40hp boat motor. 474-1311

SUPERIOR VALET SERVICE Wedding, bridesmaid, party dress, tuxedos, sell or rent. Alterations, repairs, dry cleaning, leathers relined. 383-3211.

GALVANIZED METAL CABInets with overhead track sliding doors, wall unit, 96"x19"x14", $75. Floor unit 78"x35"x22", $80. 386-7704 days.

ROTOTILLER, LAWNmower, riding mower, tv antenna, 50cc motorbike, Chev and Ford auto parts. After 4pm, 652-3339.

VACUUM $10. PLAYPEN $5. Sewing machine $75. Rawlings New York Yankee jacket, 2 "Who" tickets. Offers. 385-5339 after 5pm.

WOOD STOVE $50; BUILT-IN stove with oven $50; propane 3 burner counter top stove $35; double stainless steel sink $50. 479-7361.

PORCELAIN DOLL MAKING supplies, Seeley's French bisque porcelain slip, elastic, eyes and wigs, etc. Ruths Doll Studio, 337 Cook, 385-3414.

BRASS WATER TANK, NEW, $95. White bidet, new $65. Aluminum wheel barrow, new, $130. 8' figerglass dinghy, with oars, used once. $295. 382-0990.

MOVING
One lawn sweeper, $50. One Jet pump, $50. Toro shreader, as new, $150. Assorted carpet remnants, $25. 479-5143.

STAINLESS STEEL ELECtric percolator, 9 cups. Like new, $15. Bissell carpet/floor sweeper, $15. Fold away bed and clean mattress, $20. 598-1043.

FREE
In home microwave demonstration, no obligation. Find out if a microwave is right for you. Call Homark 381-5622.

MOVING. STOVE WITH ROTISserie, double bedroom suite, kitchen set, electric log fire, 9x12 carpet, extension ladder. 598-1312.

3 PIECE BEDROOM SUITE, sofa bed and matching rocker and recliner, fold-up camp bed, good mattress. Best offers. 383-2688.

ROUND RATTAN TABLE $60; two wicker chairs, $25 each; girls figure skates sizes 10 and 12, $7 pair. All brand new. 383-0703.

PAIR OF SANDERSON FLOral drapes, each panel 52" long, 141" wide. Like new. $100. Matching single bedspread. $95. Phone 598-6252.

8MM KODAK MOVIE PROJECtor and camera, nearly new, $100. Child's carseat, stroller and miscellaneous baby items. 479-8791.

NEW HASSOCK HIDEAPOT, $15; milkshake machine, $20; GE electric polisher, $12; Coleman griddle, $7; instant hair curler, $7. 479-5440.

SOFA AND CHAIR $100, BAR, coffee table, plant stand, cuckoo clock, umbrella tree, crib, stroller, play pen and baby miscellaneous. 382-3278.

MODERN STYLE ROUND pedestal base stereo, excellent condition, also large rug 9x12, beige colours and misc. 595-0613, 381-0746.

CHAINSAWS
Alf Becker and Son Ltd.
2981 Tillicum 384-6414

Waterbeds
Day or Night
478-7345

THE PLASTIC SHOP IS MOVing. Clearance. Prices of up to 50% on selected items. 2105 Douglas St. 386-1477.

PHILIPS 20" COLOUR TV, $250. Exercise bike, $100. Two G70x15 tires, $60. Girls ice skates, size 11. 383-2218.

CUSTOM MADE DRAPERIES and slip covers — wide range of fabrics. Standard Furniture, 382-2511, 737 Yates.

STORE EQUIPMENT, COMputerized scale, freezer, mincer and numerous other items. To view call 595-1511.

ONE TWEED SPORTS COAT $60, all-weather coat, 2 and 3 piece suit, size 40-42. Like new. 5 gallon aquarium. 592-8001.

2 PIECE COLONIAL CHESterfield suite, brown naugahyde, $225; rollaway cot; wheel chair. 477-4191.

PLASTER MIXER, WORKING condition, $350 or offers. Approx. 50 scaffold irons and a few planks. 478-4767.

8 CUBIC FOOT FREEZER, Viking portable dishwasher, desk with hutch, other items. 384-6353.

POWER TOOLS, 8" CRAFTSman bench saw, small air compressor, lawnmowers, garden tools, etc. 642-4095

SUNDECK SLIDING DOOR and window, firescreen with tools, boxspring and mattress. 477-8186.

PICTURE GLASS
Compare Prices and Give Me A Call - HARRY - 477-6534.

HARRY - 477-6534
"Broken Window Specialist"
TRY ME, I'M REASONABLE

HOUSEHOLD EFFECTS, RECord player and speakers, 15-gallon aquarium. 592-3474 or 479-8156.

CRAFTSMAN ELECTRIC mower, excellent condition, $75 or nearest offer. 658-8335 between 6-7pm.

WEBSTER GAS COMpresser, 12 CFM, with hoses and pressure pot, $500 or offers. 386-1886.

RYAN-RENO THIN POWER rake for sale, very good working condition, $250, 652-1764, evenings 479-8506.

2-BURNER PRIMUS PROpane stove, $30. 8½" diameter propane heater, $20. Good condition. 383-9255.

FOLDING BED, SMALL DOG'S travel cage, hockey games, child's encyclopedia and more. 477-9358.

STEREO CABINETS, TUB chair, tent, miser grate, speakers, record rack, many other items. 478-0049.

MOVED FROM HOUSE TO apartment. Must sell, 2 pair heavy lined drapes, $250 or best offer. 386-3892.

COMPLETE SET BRITTANNICA encyclopedia, includes bookcase, atlas and year books. $475. 656-5639.

100 MISCELLANEOUS FOR SALE

GRAVE LOTS, 1 AND 2, LOT D, Section 245, Garden of Gospels, Hartley Memorial Garden, Victoria; plus two adult size garden burial vaults; 1 companion memorial plaque; 2 internment services. This package sale is offered below todays replacement value. Interested parties, write: K. Guest, 1501 Argyle, Nanaimo, V9S 3K3, or phone 112-758-7224.

STEEL QUEEN DOUBLE SINK with fawcett and spray, $65. 595-2838.

LIFETIME SPA MEMBERship. Nearest offer to $350. 385-9023.

WAGON STYLE BARBEQUE, $20. Metal desk and swivel chair, $75. 595-7015.

NOW OPEN, 2ND CHOICE, 414 Craigflower. Second-hand clothes and treasures.

SINGLE STAINLESS STEEL sink, complete with taps as new. $35. 479-5180.

2 MATCHING ROSE SCUPtured rugs; mahogany bed, mattress and springs. 386-3391

STEEL FRAME UTILITY trailer and 3hp Evinrude motor, both reasonable. 656-3707.

TWO SWIVEL ROCKERS, 39" boxspring and mattress, antique gramaphone. 479-8938.

NEW COFFEE TABLE AND 3 end table set. $500. Wedding dress 1 year old, $100. 656-7426.

PORTABLE ELECTRIC ZIG zag sewing machine, rugs, girls bike. 479-5027 after 6pm.

⅝" PING PONG TABLE COMplete with paddles and metal frame, $75. 477-0021.

LADIES BRAND NEW SHEEPskin pant coat, size 14, $250. 477-1956.

BRAND NEW PLASTIC UPright shower, all fixtures included. Fixed price $115. 384-3890

CRAFTSMAN REEL MANUAL lawnmower, as new, $95, 477-4175.

GE WASHER AND DRYER, gold, $500. Gas lawn mower, $50. 381-6088.

HEAVY CONSTRUCTION skill saw, 8" table saw. Phone 595-7644.

DUNCAN PHYFE DROP LEAF style table and 4 chairs, offers on $350. 595-4975.

GAS ROTARY LAWN MOWER, $35. Skill saw, $15. Electrolux vacuum, $25. 595-4759

6 LARGE WINDOWS IN ALUminum frames, various prices. Phone 478-5825.

SIMPLICITY SUPERTWIN washer/spindry, 2 speed, $125. Carpet, 17x12, $25. 479-0956

2 HP. ELECTRIC 3 PHASE, $75. Phone 478-1642.

5 PLOTS, GARDEN OF DEVOtion, Hatley Park. 595-7637.

CRYSTAL CHANDELIER, basket type, $50. 592-7328.

SINGLE BED AND HEADboard, $75. 383-7536 after 5.

WHO TICKETS, ONE PAIR. Best offer. 477-6062.

PASTEL MINK STOLE, LIKE new. $500. 658-8247.

150 RAILROAD TIES, 5' LONG. $3.50 each. 383-1328.

USED CARPET, 60 SQ.YDS, $6 yard. Ladies bike, $40. 388-9468.

UTILITY TENT TRAILER $200. Phone 386-2437.

GARDEN TOOLS, LADIES shoes size 7. 592-6475.

BABY ITEMS, SINGLE BED. 592-8972.

PICNIC TABLES $35, DElivered $40. 478-1091.

ELECTRIC EXERCISE BICYcle, $100. 384-1280.

18'X4' POOL COMPLETE $400. 479-3065

OUTDOOR UMBRELLA AND table. Phone 385-8726.

GIRL'S BIKE $30. GOOD CONdition. 478-3912.

FOLD-UP PING PONG TABLE, good condition, $70. 479-6703

101 CHILDREN'S MISCELLANEOUS

ROUND-A-BOUT
CHILDREN'S CLOTHES
We will sell quality used childrens clothing. 1005 View, Tues-Sat, 10-5 p.m. 385-6552

KIDDIES' KAROUSEL
A novel nearly-new in town! We will sell your used children's clothing. 2666 Quadra. 383-1122.

CRIB WITH MATTRESS AND bumper, $70; highchair, $20; child's dresser, $20; jolly jumper, $10; walker, $7; potti, $3. 385-5539.

CRIB AND MATTRESS, EXcellent condition, $59. Strollers. Miscellaneous baby items. 381-1513

BABY GOODS, LIKE NEW pram, car seat, high chair, 477-7917.

GENDRON BUGGY, WHITE with blue cap, $60. After 5pm, 385-9862.

SOLIDLY BUILT PLAYhouse, 6'x6', $100 delivered. Also swing set, $5. 656-5841.

103 MISCELLANEOUS WANTED

LIVELY ACTION Oak Bay AUCTION
NOW
Wednesdays Only
1:30pm and 7pm
WE BUY, SELL & APPRAISE
CONSIGNMENTS WANTED
2036 OAK BAY AVENUE
592-5111

URGENTLY WANTED
GOLD
SILVER
DIAMONDS
STERLING
SILVER COINS
Come in for free appraisals.
No obligations.
UNIVERSAL
Trading Centre
584 JOHNSON 383-9512

103 MISCELLANEOUS WANTED

Robinson's

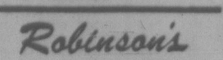

NEED CASH?
WE BUY GUNS OF ALL TYPES
1307 Broad 385-3429

THE SALVATION ARMY needs your clothing, furniture, household goods. "Help us to help others." Family Thrift Stores. Victoria, Sidney, Langford. For Pickup—386-3295

URGENTLY REQUIRED
Refrigerators, freezers, automatic washers, dryers, ranges, dishwashers, vacuum cleaners, microwaves. Phoenix Appliances, 384-0423.

WANTED: BAYONET, swords, old hunting knives, any odd or unusual daggers. Also want old rifles and pistols in any condition. Phone anytime 598-2327.

CASH
Vintage clothing, furs etc, costume jewelry, 11 to 5 p.m. 384-4547, after 6, 385-9878, 577 Johnson. The Bay Window.

MILITARY BADGES — medals — trench art. Soldiers pictures in oval curved glass frames. Colin McIntosh, 479-2362.

CASH FOR HARLEQUIN ROmances, Mills & Boon, Woman's Weekly, etc; we also buy other paperbacks, hardcovers. Oak Bay Books. 592-2933, 592-3926.

WANTED; TRAILERS, BOATS and motors, lawnmowers, washers and dryers, fridges and stoves, freezers. Working or not. 474-1311

Beer Bottles and cans 60¢ doz, soft drink bottles, old car batteries, radiators, copper, brass, lead etc. 526 David, 383-1328, 8-4.

DIAMONDS & GOLD WANTED
Cash for your diamonds and rings in any condition. Universal Trading, 584 Johnson, 383-9512.

WE PAY CASH FOR ALL square cornered fridges, stoves, washers, dryers, deep freezes, working or not. 384-5721

WANTED: PROPANE bottles any size, propane hot water heater, table tennis set, canoe. 385-3009.

WANTED-OUTDATED COTton dresses, bathing suits, summer wear, etc. Will pay cash. 384-8680, 384-2182 after 6pm.

NON—WORKING OR BARELY working colour portable TV's wanted, will pickup free. 384-8215.

FREE STANDING WOOD burner and chimney. Electric grinder. Spotting scope. 381-6105.

WE ARE LOOKING FOR 16 MM movie film and/or still photos of the old Crystal Gardens. Please write Victoria Press Box 418.

SELL OLD BOOKS TO THE HAUNTED BOOKSHOP
382-1427

WANTED: PIECES PARAGON "Cliffs of Dover," china. 595-0161.

COLLECTOR WANTS CHINA: RS-Germany, RS-Poland RS-Prussia, RS-Tillowitz, 479-7812.

WE WILL PICKUP YOUR OLD appliances and scrap iron. 386-6938

NEEDED URGENTLY, 2 pairs of women's jodphurs, phone 385-0548 or 598-9041

CASH FOR YOUR OLD POSTcards, etc. Pre 1920. 383-8311, 384-4793.

PISTOLS, HANDCUFFS, LEG irons, modern or antique. Top prices. 592-6940

SMALL OUTBOARD MOTOR, working or not. 388-6297 or 474-1311.

UTILITY TRAILER OR BOAT trailer, any condition. 385-5475 or 474-1311.

WANTED: PICTURE frames, fishing tackle, tools, and royalty items. 479-9665.

WANTED METAL GARDEN shed, minimum 100 sq. ft. 477-8995.

WANTED: HALL OR STAIR runner in reasonable condition. 479-2669.

FRIDGES, SQUARE CORnered, working or not. 478-2313, 478-5449.

WANTED 6 YEAR OLD CRIB, $25; also coffee table, $15. 381-1513, 474-2971 after 5.

WANTED: PAY LOAD FOR pickup going east to Toronto, May 1st. 112-743-9837.

WANTED: TORO OR ? LAWNmower. Rear catcher. Excellent condition. 479-1974

FRIDGES, SQUARE CORnered, bought. 383-7213 All Temp

WANTED: 12" CRAFTSMAN radial arm saw. 598-7188

PIANO WANTED, ALSO bench stool. 384-1154.

RADIAL ARM SAW
386-1385

WANTED, HAIRDRESSER TO do my hair in my home. 595-7258

BCRIC SHARES AND SILVER bars wanted for cash. 381-5389.

WANTED: EXERCISE BIKE. Phone after 5pm, 385-9862.

WANTED: CEMENT MIXER. 652-5668.

LAWNMOWER, WORKING OR not. 474-1311, 479-3231.

WANTED OLD ELECTRIC trains and accessories. 478-6590.

105 GARAGE SALES

BASEMENT SALE. FURNIture, golf clubs, dressers, childs electric piano, youth bed and much more. Sat. 10am. 946 Oliver St. No presales.

GARAGE SALE, SATURDAY and Sunday, 10-4. Two antique tables (small), two early 40's dresses, old radio, bottles and much more. 4171 Glanford.

WE'RE MOVING! LAWN mower, clothes, furniture, books, etc. Sunday 10-2. 6086 Pat Bay Hwy, 1 mile past Elk Lake towards ferry.

FRONT YARD SALE: CLOTHing, linens, electrical furniture, 1968 Dodge Coronet, many miscellaneous items. Saturday, 10-4. 1631 Hampshire Rd.

YARD SALE. SUNDAY ONLY. 10am-3pm. 164 Cambridge St. Chain link fence, '68 Ford, '66 Epic for parts, skiis, skates, miscellaneous electronics, etc.

LARGE GARAGE SALE FRI. and Sat. 10am. Household, carpets, dishes, etc. Behind A&B Grocery, 526 Head St. Esquimalt

GARAGE SALE, SUNDAY, 10-4. Furniture, books, magazines, banjo, etc. 602 Dunedin Street, corner Douglas and Burnside.

EVERYTHING MUST GO FURniture and etc. 10-2 Saturday only. 1101 Hilda and Chester, suite 106. 384-8755 after 5:30.

SUPER GARAGE SALE. Items priced to sell. Saturday-Sunday 9989 Fifth St. Sidney. 656-4334.

359 FARVIEW ROAD, bunkbeds and miscellaneous household items. 478-5462. 10-5, Saturday and Sunday.

GARAGE SALE. MISCELLAneous household articles, dryer, bedroom suite. 3160 Wascana. Saturday and Sunday.

MOVING SALE, SATURDAY, 8-4, furniture, garden tools, miscellaneous. 1706 Kisber. Cash sales only.

CONNOISSEURS GARAGE Sale, 1316 Rudlin, Saturday and Sunday morning at 10. No presale.

BASEMENT SALE, SATURday, Sunday, April 12th-13th, 10am-5pm, 1592 Sonria Place off Derby. No early sales.

105 GARAGE SALES

Furniture
Lovely dark wood 5-piece bedroom suite, complete with bookcase-headboard, large 9-drawer dresser plus 4-drawer chest and two bedside tables; dinette suite, all in good condition. Some collectibles and sundry household items. Two beauty salon dryer chairs, like new. 10am-5pm, Saturday 12th and Sunday 13th. 15' Vanguard trailer. 10408 Resthaven Drive, Sidney.

SATURDAY, APRIL 12TH, from 10am to 4pm, 2060 Grandview Drive, Gordon Head near Ferndale. Lawnmower, students maple desk, garden swing seat, 2 aluminum mesh screen doors, 5 speed men's bicycle, dry-wet vacuum, portable radio, Dimplex heater, many more interesting items. Proceeds will go to Bastion Theatre Committee to aid Bastion Theatre.

YARD SALE: SET OF GRINDing wheels for Labatary, Poly B14, 8" belts also 18" Labatary saw; 10" Labatary vibrator; stainless steel brackets for small motor; 1979 7.5 Honda motor with 6 hours; garden tractor; electric lawnmower; boat steering wheel; saw blades; canopy; picnic table. 2573 Wentwich Rd, Saturday and Sunday from 9:30.

TAPE RECORDERS, PROJECtors, overhead projector, saw sharpening machine, mowers, model A tires and wheels, toys, hockey equipment, furniture, ping pong table and much, much more at Super Garage Sale, 4166 Holland (look for sign at Hastings), Saturday and Sunday, 11-3.

SAT. APRIL 12TH. 8:30am.-12:30pm. 1817 Penshurst (Tyndall and Hillcrest). Collectors items-license plates, players cigarette tins, old encyclopedias, Chums books, dahlia tubers, plant pots, costume jewelry, white kitchen sink, bathroom sink, misc.

SATURDAY 9-NOON
8 filing cabinets, portable files, file trays, old swivel office chair(s), desks, 2 Mobylette mopeds, 2 bicycles, carpets and misc. household items. Saturday 9-noon, 1946 Hawes Road (off Redfern).

BASEMENT AND PATIO sale, 8 piece patio furniture set, 5 piece wood picnic set, TVs, 5 piece cocktail set, auto parts, toys, small appliances, clothes and misc. Friday, Saturday, Sunday, 11th-13th April, 10am-4pm. 543 Monterey.

POCKETS BOOKS, GAMES, queensize bed frame, Fisher Price toys, baby clothes, tricycle, bicycle, mini Big Wheel, misc. household items. 4042 Hopesmore Drive-off Cedar Hill past KMart. Saturday and Sunday, 10-2pm.

HALF PRICE WOOD BURNing stove, never been used, $200. Two Johnson gas tanks. Equilizer hitch. Westcoast mirrors. 68" skill saw/chainsaw. Boat boy anchor. 595-1081. 2828 Delatre, Friday, Saturday and Sunday.

SATURDAY APRIL 12, 10AM. 1193 Marchant Rd, Brentwood Bay. Reel lawnmower, tools, vacuum cleaners, mix master, electric knife, 9x12 carpet, records, muskrat fur jacket, other clothing and lots more goodies.

GARAGE SALE SATURDAY 10-4, 2552 Eastdowne Rd. Oak Bay. Teak desk, fine china (some very old), lots of nic nacs, crib mattress, curtain rods, double bed frame, back pack, lamps, and household items.

APARTMENT SALE. WOODEN bread box, 9X12 shag rug, rust, wooden table and chairs, ironing board, cross country skis, weights, oak furniture, much more. 3-1731 Cook Street, Saturday, Sunday, 10am-2pm.

BARGAIN BASH SATURDAY 9:30 to 2:30, 3966 Oakwood St. Take McKenzie Ave. to Cedarwood to Oakwood. Shelves, various drapes, rattan floor mats, pine bed, shower curtains, books. New and quality items.

FLEA MARKET
Sat. Apr 19, 10-3, Prospect Lake Comm. Hall. 5358 Sparton Rd. Over 30 tables of selections, refreshments available.

GARAGE SALE, SATURDAY, April 12, 3720 Savannah. 385-8006. Gas powered shredder, electric hedge clipper, Volks van seat, chesterfield, chairs, oil paintings, etc.

ALL DAY SATURDAY. BIG garage sale. Furniture, baby furniture, miscellanous baby items, 2 boats and outboard motors, plus, plus. 2177 Amherst Ave, Sidney. 656-4792

GARAGE SALE, SATURDAY, April 12 only, 9-4. 995 Lucas Avenue, North Quadra, east on Ambassador, left on Morris, left on Lucas. No early birds. Phone 479-8450.

GENDRON BUGGY, WOODEN cradle, high chair, bathinette, infant and toddler clothing and odds and ends. Saturday-Sunday 10-4, #304-114 Menzies St. 384-3805.

SAT, SUN, 9-3. GIANT SALE. Camera equipment, including Bronica, Mamiya Press; 12' boat; trailer; car parts; golf; fishing gear. Lots of everything. 3937 Carey (corner Glanford).

OLD AND UNUSUAL ITEMS; furniture, china, collectors records, fireplace mantel, wicker and leather carriages, dress form, clothes. Saturday 9am. 567 Head, upstairs.

GARAGE SALE, MOVING. Sectional chesterfield and chair, wooden tables, chest of drawers, garden furniture, roll-away cot, miscellaneous assortment of books. 8am-4pm, 327 Wilson St.

759 HALIBURTON ROAD. SATurday. Batik paintings, record changer, acoustic guitar, mans sheepskin coat size 42, bed, chairs, tires, sinks, toys, jars, roof racks, and much more.

BASEMENT RUMMAGE AND Bake Sale. Queen of Peace Church Men's Club, 849 Old Esquimalt Road, Saturday, April 12, 10 am to 4 pm.

TOOLS, BOOKS, LAMPS, radios, electric heater, toy steam engine, much, much more. 8am Friday, Saturday, 659 Niagara.

MERRY TILLER, $125. SEAgull outboard motor, needs overhaul, $100. Old commercial clothes dryer, $35, Saturday 10am at 508 Windthrop Rd.

CLEARING OUT HOUSEHOLD items, clothing and knick knacks. Saturday, April 12, 8 am til noon. 1728 Duchess Street, off Fort.

GARAGE SALE. FISHING tack, mechanics and carpenters tools, miscellaneous items. Saturday April 12, from 8am-4pm. 4046 Glanford Ave.

GARAGE SALE SATURDAY and Sunday. Furniture, men's 5 speed bicycle, golf clubs, dishes, miscellaneous. 1285A Dunsterville Ave. 10-5 pm. 479-0433.

GARAGE SALE, 9-5PM., SATurday, Sunday, 1619 Wilmot Place. Used tires, household articles and tools. Ladies clothing size 16.

PATIO SALE, HOUSEHOLD furnishings, miscellanous. Everything must go, moving. Saturday and Sunday, 12-5, 1420 Taunton.

SEA SCOUT HALL, CADBORO Bay Village, Penryn Rd, Saturday April 12, 11am. Proceeds Vancouver Island Rhythmic Gymnastics. Good quality sale.

GIANT GARAGE SALE. CARpet, waterbed, misc. articles. April 12, 10-4pm, 106 Medana St. Canadian Crossroads International.

GARAGE SALE, NO EARLY birds, Saturday 10-3. Single beds, near new combination storm door, light fixtures, recliner chair, lots more.

SATURDAY 9 TIL 2. STAINless steel kitchen sink, faucets; lots of miscellaneous; over 80 hub caps. 4008 Wiseton St. off Carey.

ESTATE GARAGE SALE, SUNday April 13th, 10-3. Washer, dryer, canoe, tools and lots of misc. household items, etc. 872 Island Road. No pre-sales.

105 GARAGE SALES

WE'VE DONE OUR SPRING CLEANING
YOU CAN BE THE WINNER
GIANT GARAGE SALE
In our Underground Parkade (Entrance Off Kingston St.) at the
ROYAL SCOT MOTOR INN
425 Quebec St.

- ★ Fridges
- ★ Stoves
- ★ Lamps
- ★ Hideabeds
- ★ Chairs
- ★ Bedspreads
- ★ Sinks
- ★ Carpet
- ★ Cupboards (Like New)

AND MORE!
NO REASONABLE OFFERS REFUSED
USE YOUR CREDIT CARD
SAT. APRIL 12
9 A.M.-6 P.M.
SUN. APRIL 13
10 A.M.-4 P.M.

DRIVEWAY SALE. SATURday and Sunday, 10 til 5. Lots of goodies. 2912 Island View Rd., off Pat Bay Hwy. 652-2758

BOOKS; RECORDS, LPS, 78S, classics; Playboy magazines; infant carbed. Lots misc. Sat-Sun., 10:30am-3pm. 775 Sims.

I AM HAVING MY GARAGE sale at Western Speedway Sunday 9am.-3pm.

GARAGE SALE, SATURDAY and Sunday 10-4, 4525 Pipeline Road, Royal Oak.

GARAGE SALE, TENT, HIDE-a-bed, misc. Sat. and Sun. 10am.-5pm. 1563 Cedarglen Rd.

NO JUNK GARAGE SALE. 1323 Haultain. Sat. and Sun. April 12th. and 13th. 9am.-5pm.

GARAGE SALE. SATURDAY, April 12, 10-4 no earlier. 883 Cunningham Rd.

30 YEARS ACCUMULATED miscellaneous items, Saturday, Sunday, 10am. 112 Cambridge

MOVING. ASSORTED HOUSEhold items. Saturday, April 12, 9-4, 1025 Bay Street.

GARAGE SALE, SATURDAY and Sunday, between 10 and 4. 2779 Penelope Pl. 478-6585.

GARAGE SALE
1908 Richardson, Saturday, 12th, 9-4.

GARAGE, BASEMENT AND shed sale. Saturday, April 12, 11am til 5pm. 2561 Shelbourne.

SUPER GARAGE SALE, SATurday and Sunday, 882 Dunsmuir. Freebies.

INCREDIBLE GARAGE SALE. Saturday and Sunday 10-3pm. 1228 Pembroke Street.

MOVING. GARAGE SALE. 9-2pm, Saturday April 12th. 3509 Henderson. Reasonable.

GARAGE SALE. SATURDAY 10am-4pm. No early birds please. 2757 Dunlevy.

SATURDAY ONLY. MISCELlaneous items. 1342 Glenridge Cres. 478-7324.

SATURDAY
#3-1425 Fernwood at rear.

109 MISCELLANEOUS TO RENT

MOGUL SPORTS LTD. Rentals of tents, stoves, Windsurf boards, packs and sleeping. 629 Pandora St, 384-2224.

CEMENT MIXERS FOR RENT, $5 per day. To reserve call 658-8089

RENT PARKING SPACE AT 120 Douglas-Your offer ? 381-6863.

115 SWAPS

IF YOU DON'T LIKE PAYING $25, $35, $45 a night to sleep when on vacation, I have a 1971 ¾ ton GMC van motor home, mint condition, propane stove, heater, toilet, burgler alarm and more. Will swap for acreage or sell at $6,250 386-0514

34' TOLLY TRI-CABIN, (1975), all fiberglass construction with twin power, "clean", $87,000. Vendor will consider Real Estate or other trades. John Allen, Van Isle Marina, 656-1138

BOTTLES A PROBLEM?
Trade pop bottles or beer bottles for gas, merchandise. Gorge Mohawk. Bottles for cash, Victoria Bottle Exchange, 510 E. Gorge, 383-0213, 381-1432.

CLASS A APOLLO MOTORhome, for the discriminating buyer only. Excellent condition, economical luxury. Sell or trade for ?Call 652-3170, 9am-8pm.

SHINGLES INSTALLED 210 pound ashfalt, swap labour for truck, car, earlier than 1970, 1 story only, 381-1112.

31' EX—SURVEY BOAT, DIEsel, 734 hrs. 1.5G 10 knots, $8500 offers, all trades considered, vehicles, boat or ? 656-6806.

ORGAN FOR TIRES. NEARLY new electronic organ for ten 13" tires. 383-7480

116 COINS and STAMPS

WE BUY SILVER COINS AND sterling. Universal Trading Centre, 383-9512

SELLING CANADIAN SMALL cent collection, assorted. 595-4348 evenings

116 COINS and STAMPS

WILL BUY FOR CASH YOUR silver coins. Wanted Canadian 1966 & prior, 1967 & 1968. US 1964 & prior.

CAPITAL CITY
COINS & STAMPS
100 BURNSIDE RD. W.
383-2634

117 ANTIQUES and ARTS

auctions • appraisals
AUCTION EVERY FRIDAY NIGHT
Kilshaw's OF VICTORIA
six generations
1115 FORT ST. 384-6441

BUY—SELL APPRAISE
1115 Fort St. 384-6441

Maxwell Stumps Antiques
New merchandise arriving weekly.
See our selection of: Victorian writing desks, wash stands, oak china cabinets and sideboards, dining suites, clocks, desks and Chinese egg pots and much more.
Tues-Sat., 10-5:30. 1826 Gov't St., 382-2434.

ANTIQUE FAIR
Vancouver Island Antique and Collectables present their spectacular 4th Annual Spring Fair. April 11, 12, 13. Fri. 6pm-10pm. Sat. 10am-10pm. Sun. 10am-4pm. Esquimalt Sports Centre. (Curling Rink). 1151 Esquimalt Road. Victoria. Admission $1. Children 50¢.

MOVING MUST SELL. DUNcan Phyfe dining room table with 4 harp style chairs, 3 Queen Anne high back chairs, 2 rust velvet Kroehler swivel rockers, old oak hall seat, oak tea wagon, oak swivel rocker. 16" black and white Electrohome TV. All furniture in good to mint condition. 592-4962.

30% OFF ALL MERCHANDISE, Capidimonte figurines, crystal, china, Limoges, chandeliers, wall plaques and much, much more. The Porcelain Shop, 595-1221, corner of Fort and Oak Bay.

ANTIQUE SALE
Various top quality pieces, including mahogany wardrobe, 1910 pump organ, walnut cabinet, vases, ect. Dealers welcome. 477-9405

CLOSING OUT SALE
Nostalgia Antiques, 612 Fisgard.

FURNITURE REFINISHING, antique restoration by museum trained professional. Satisfaction guaranteed, French polishing available. 383-4413.

ANTIQUE MAHOGONY gents swivel mirror, good condition, $225. 18th Century large leather bound bible, excellent condition, $150. 658-1057

WANTED: GEORGIAN FURniture, oriental rugs, silver, clocks, etc. TOP PRICES PAID. D. Robinson, 1019 Fort, 384-6425.

COLLECTOR WILL BUY OR repair any windup gramophone, outside horn or otherwise. 595-4768.

ANTIQUE RESTORATION and reproduction, highest quality craftsmanship. Dove West 388-5517

MARSHALL ANTIQUES, 1030 Fort. We buy quality furniture, silver, china, crystal. TOP PRICES PAID. 382-0511.

ANTIQUE
Couch, chair and ottoman set. Needs work. Best offer. After 6pm. 385-4562.

FURNITURE REPAIRED. ANtiques our specialty. Phone 478-2539.

VINTAGE RADIOS FOR SALE. Wanted: battery radios from the 1920's. 478-9193

HIGH QUALITY MAHOGANY cylinder fall desk circa 1850, $2200. Call 656-6990 5-9pm.

6 DRAWER HIGH BACK OAK dresser, oval mirror, original finish, $450. 383-1689

7 PCE. VICTORIAN BEDROOM suite with wardrobe. 2550 Beaufort, Sidney, after 5 pm.

OLD AND COLLECTIBLE dolls for sale. Ruths Doll Studio, 337 Cook Street, 385-3414.

OAK PUMP ORGAN, TABLE, sideboard, dresser, washstand, need restoring. Offers. 479-4508.

ANTIQUE DENTIST'S CHAIR, $120. 381-5791.

120 GARDEN SUPPLIES

REEL MOWER, DRUM TYPE, English Suffolk. Good condition. $155. 477-4984.

Fertilizer

SAANWOOD FARMS LTD.
Cow manure. 652-2026 or 652-1743. No Sunday calls please.

#1 STRAIGHT COW MANURE, 4 yards, $38, 7 yards, $52. Bag, $2.50. 595-0773

HORSE MANURE $7 PICKUP load, self serve. Close to town. 479-9147.

HORSE MANURE WITH SAWdust, $1.25 bag, 8 or more delivered. 479-5016, 479-6658

COW MANURE, $25 PER PICKup load delivered. 652-2278

CHICKEN MANURE.
478-3612.

STRAW MANURE, $10 PICKUP load. 656-5841.

COW MANURE FOR SALE. $25/truckload. Call 656-1428.

Plowing, Rotovating and Cultivating

DON'S TRACTOR SERVICE
477-3913
We rotovate, plow, cut grass and brush; also loading and hauling.

KAYTER'S ROTOVATING Service. Gardens, backyards rototilled. Enter small gates. 383-8269 If no answer please phone after 4pm.

GARDEN ROTOTILLING, Western Community, heavy duty machine, reasonable rates. 478-0798 after 5pm weekdays.

HARVEY'S GARDEN SERvice. Garden rototilling. 384-8621, 479-7078.

PREPARE FOR SPRING. ROtovating, cultivating and levelling done. 652-2314.

TED'S TRACTOR SERVICE. Rotivating, plowing, leveling. Anysize. 478-4059 after 4pm.

HEAVY MACHINE FOR GARden rotovating, prompt attention and reasonable rates. 658-8875.

GARDEN ROTOVATING
guaranteed work. 658-5406

6 HP. ROTOVATOR IN GOOD condition. $225. 384-4466.

GARDEN ROTOTILLING.
478-9701

Seeds, Bulbs, Plants Trees and Shrubs

GERANIUMS, COLOUR VARIety, also ivy leaf and Martha Washington. 385-4966.

RASPBERRIES RUNNERS for sale, $1 dozen. 652-1221

120 GARDEN SUPPLIES

Tools and Supplies

MODEL 707 GASOLINE powered weedeater. Almost new, $250. Craftsman riding lawnmower, mounted rear grass catcher. Side catcher available. $500. 595-7796.

REEL TYPE GAS LAWN mower $85, Briggs & Stratton garden cultivator $90. Slight repairs needed. 119 Helmcken.

5 HP VIKING ROTOTILLER, reverse and 4-speed forward, chain drive, $375. 479-3110.

SEARS CRAFTSMAN ELECTRIC mower $50. Phone 598-4188.

SEARS 20'' GAS LAWNMOWER with grass catcher, $95. 382-6365.

Top Soil, Rocks and Fill

TOP QUALITY SHREDDED top soil with sand and manure added. 10 yards or more, $10 per yard delivered. Smaller quantities also available. Peninsula Bulldozing Ltd. 479-1884.

SCREENED TOP SOIL WITH manure and sand, $12/yd. Delivery extra. Sterilized potting soil by bag. E. Nixon Ltd. 478-0511; Nights 479-1937, 479-2995

HILLBANK GRAVEL SUPPLIES Ltd. Top quality topsoil delivered in Victoria area. 10-20 yard load. $11 peat mix, $10 peat soil. 743-2467.

GOOD CLEAN SHREDDED top soil with or without sand. Government tested. Approved greenhouse material. $11 yard. Minimum 5 yards. 384-6022.

WOULD LIKE APPROXIMATELY 15,000 cu. yds. of raw loam excavated. Open to offers or trade for soil. Millstream Road area. 478-7178.

#1 SCREENED TOPSOIL, mixed with sand and manure, 7 yards for $75. 14 yards $135. Self pickup $10 per yard. 478-3322.

NO. 1 SCREENED BLACK loam, easy to spread, 4 yards $50; 7 yards $75; big bag $2.25. 595-8129

WANTED: 2000-3000 YARDS topsoil. PO Box 8, Saanichton, BC, V0S1M0.

BY SACK, WEED FREE black soil. Open 7 days a week, 382-2843.

SAND, GRAVEL, DRAIN AND crushed rock, 1 to 6 yard loads. 658-5406.

125 PETS and SUPPLIES

WANTED: GOOD HOME IN the country for excellent family dog. 1½ year old full grown male Lab/Newfie, excellent with children. Loveable and gentle nature. Owners moving. 382-0718 after 4:30.

CONFORMATION HANDLING classes for beginners and experienced handlers starting Tuesday April 15, 7pm. All Saints Church Hall, View Royal. 479-5329, 595-8975.

DOG OWNERS
This is your last chance to register for Dog Obedience classes. Starts this Tuesday in Saanichton area. To register call 598-6663

DOG SHOW
Sanction Match, Mill Bay Recreation Centre, Sunday April 13th. Junior handling 11 am, breed judging noon. Information 112-246-9072 or 112-743-2470.

GOLDEN RETRIEVER puppy, English, male, registered, show quality, 10 weeks. Unexpectly available from breeder. 479-4028 after 6pm.

GOLDEN RETRIEVERS AND black lab cross, 6 weeks olds, Golden and black coloring, $45. Golden, $40. Black, $30. 1401 John Rd. 656-4774

50 GALLON AQUARIUM, LOTS of plants and fish, large rocks, all equipment plus extras, wrought iron stand. $250 or best offer. 478-5184.

CKC REGISTERED CHOCOLATE Labrador female puppies. Many field trial champions in pedigree. Before 3pm 746-7949 Duncan

REGISTERED GERMAN shepherd pups. Champion blood lines, 3 females left, 2 months old and ready for a loving home of their own. 477-6128.

IRISH WOLFHOUND PUPPIES available by reservation. CH. sire, English import dam. Mrs. H. O'Donnell, RR2, Ardrossan, Alta., T0B 0E0 (403)-998-1819.

CKC REGISTERED BLACK OR yellow Labradors. Ready April 21. Sire field trial champion, dam from show champion. 656-6016

STANDARD POODLES
6 weeks old, CKC registered, champion sire and dame, all shots, dewormed, health guarantee. Duncan, 746-5805.

STUD SERVICE-CANADIAN Champion proven red toy poodle, produces red from apricot, tested for PRA and brucilosis. Phone Mrs. Murray 474-2171 anytime.

LOW-COST SPAY/NEUTER plan for restricted incomes. Don't plead guilty to cruelty. Stop littering. Animals' Crusaders, 386-9832.

BEFORE BUYING A PUPPY call Victoria City Kennel Club ''Watchdog'' for advice. 477-9781.

SEA SHORE PET SHOP LTD.
Tropical Fish — Birds
Small Animals — Supplies
Town & Country 383-9313

REGISTERED GERMAN SHEPHARD puppies, also grown dogs obedience trained. Gerberts Kennels, 112-748-8884

ALASKAN MALAMUTE, purebred, registered, black-white, 3 male, 2 female, 112-754-3085

BLACK MALE GREAT DANE purebred, 3 years. Needs good home with lots of room to run. 479-6970.

VERY RARE BLUE FEMALE purebred Doberman pups, $150. Also black and tans $100. 385-2673

TOO-BIG PUPPY SEEKS SPECIAL home. Not as a ''Watch dog''. Animals Crusaders, 386-9832.

2 PURE WHITE CATS, 1 MALE, 1 female-spayed, both under 1 year old. Will give away. 592-3440 after 6pm

REGISTERED NEWFOUNDLAND Terrier, 10 months old. Spayed, good house dog. $50. 383-2637.

11 MONTH OLD ST. BERNARD Lab free to good home, needs lots of room to run. 478-3773 after 4pm.

CROSS GERMAN SHEPHERD and Lab pups, 6 weeks old, needs good home. Call 383-5041 daytime, evenings 478-9783.

DOBERMAN ST. BERNARD cross puppies. The perfect family pet. $25 each. Evenings, 479-6843.

DO YOU WANT TO HAVE your dog well trained, Phone Us. Any breed from 3 months to 5 years. Guaranteed. 385-8209.

PUREBRED MALE NEWFOUNDLAND puppies for sale, born March 20th, 1980. Phone 921-7383 Vancouver.

PAIR OF BLACK MASKED African love birds with floor standing cage. $200 firm. 656-2663.

FREE TO GOOD HOME ONLY male black and white English Spaniel, very affectionate. 385-5097.

REGISTERED MALE BEAGLE pups, 3 months old. Also female sable Collie, 5 months old. $175 each. 112-746-7091.

C.K.C. REGISTERED BLACK Labrador retriever, female pups, $100, 479-7056

REGISTERED MALE TOY Poodle puppies, blacks, silvers, Vaccine. $225. 474-2989.

HANDSOME INTELLIGENT male pup, free with food, etc. Loves kids, 477-8883

125 PETS and SUPPLIES

FREE TO GOOD HOME, COLLIE lab cross pup, 3 months, needs fenced space to run. 478-4303.

DOBERMAN, 5 MONTHS, reasonable to good home. 595-7757.

TAME AMAZON YELLOW Wing Parrot, must sell now. 595-1913 after 6.

PROFESSIONAL GUARD DOG to rent. Phone Kim or Ed at 642-4992.

LOVELY PUREBRED POMERANIAN for stud service. $100. 658-8978.

MALE PEDIGREE DALMATIAN, 2 year old, free to good country home. 595-8403

GERMAN SHEPHERD PUPS for sale. Please call after 7pm, 656-1250.

2 PART SPRINGER SPANIEL puppies, $5 each to loving homes. 384-5850

PUREBRED BLACK LABS, 1 male, 4 female, $75. 478-4205 after 5pm.

FOR SALE VERY TAME AMAZON parrot. Phone 386-1468 after 2pm.

WANTED FOR STUD: smooth haired Fox Terrier. 478-6587

2 ADULT COCKATIELS, CAGE, feed dishes, etc. Phone between 6-8pm, 595-4819

WANTED: GOOD HOME FOR two white cats, spayed females, well-trained. Phone 595-8686.

FREE TO GOOD HOME 1 year old male Samoyed/Lab Cross, had all shots. 478-2906.

BOUVIER DES FLANDRES puppies. Purebred, registered. Available now. 112-758-1656

CKC REGISTERED CHAMPION sired, Blue Roan English Cocker pups. 652-9361

MALE SAMOYED HUSKY cross 1½ years free to country home. 642-4230.

PUREBRED TOP QUALITY Bassett hound pups for sale, approved homes only. 383-2363.

PAIR OF ZEBRA FINCHES, bamboo cage and accessories, $30. 386-1288.

FREE TO GOOD HOME, CUTE Sheltie cross 1 year old small dog. Good with children. 656-4926

GOOD HOMES WANTED FOR kittens. Phone 598-1469 between 4-6pm.

PUREBRED SAINT BERNARD, 2 years old, free to good country home. 477-5051.

2 YOUNG BUDGIE BIRDS with accessories. 595-7613 after 5:30 pm.

GREAT BARGAIN! 20 GALLON aquarium with all accessories. $50. 652-1761.

DOBERMAN CROSS PUPS, $10-$30. 386-2553.

COCKER SPANIEL, 2 MONTHS old, all black, male. 656-6886.

GERMAN SHEPHERD MIX pups for sale. Phone 382-8858.

BABY BUDGIES, MANY COLOURS including albinos. 478-4291.

SMALL BIRDCAGE AND stand. $25. 383-0534.

45 GALLON AQUARIUM, COMPLETE, $75. 598-3198

AMERICAN SPANIEL PUPPIES, 8 weeks old. 652-4290

15 GALLON AQUARIUM ACCESSORIES included $40. 479-6703

YOUNG PIGEONS FOR SALE
656-3680

127 CHICKS, POULTRY HATCHING EGGS SUPPLIES

CHICKS. R.I. RED, COMETS, Hubbard meat. Turkeys, whites $1.70. 478-3368.

GOLDEN COMETS AND Barred Rock poulets, 11 weeks. $3.50. 652-3501

SEX-A-LINK POULETS 1 year old. 652-4800.

128 LIVESTOCK SUPPLIES AND EVENTS

JOHN
MacNUTT
TRUCKING
SAWDUST—SHAVINGS
HOGFUEL
Large or Small Loads
479-6560

MANDER
TRUCKING LTD.
SAWDUST
SHAVINGS
CEDAR HOG FUEL
385-3041
After 6, 479-7629

REGISTERED HALF ARAB yearling colt, ''Raseyn Gezan'' grandson, show home preferably, $750. Unregistered quarter horse mare, 12 years old, super disposition, needs experienced rider, $300 firm. Also some tack available. 112-743-5713 evenings and weekends.

REGISTERED APPY GELDING, 11 years, 14.3 hands high, English, Western and drives. Always in the ribbons, sound, gentle. To approved home only, $1,200. 656-5841 after 5.

REGISTERED APPOLOOSA gelding, 16.2 HH, 11 years, eventer type, well schooled, excellent disposition. $2300. 112-746-4406 local 21, 112-746-5628 evenings.

WE STOCK
PRESSURE TREATED POSTS
AND FENCING
WESTCOAST HARDWARE
DUNCAN 748-0031

3 BOX STALLS AVAILABLE with rubber mats. Separate paddocks. Large ring. Close to Elk Lake trails. Individual family care. $125 per month. 652-2052.

SOOKE SADDLE CLUB Schooling Show, English and Carriage, Sunday May 4th, enter on the day. For information, 642-5179, 642-5398.

11-WEEK-OLD PUREBRED German Shorthair Pointers, excellent hunting stock, good markings, only two left. Call now and make an offer. 112-723-8490.

BUGGY FOR SALE
Rebuilt fancy buggy. Road worthy. Asking $1200. Contact Boyd Taylor, Regina, Saskatchewan 306-584-2819.

SEE IT TO BELIEVE IT-REGISTERD Anglo Arab Gelding, all rounder, all within the ribbons. $1800 or best offer. 112-743-5134 evenings.

10 HAND PONY, DAPPLED Bay with Flaxen mane and tail. Sadly outgrown, has won ribbons, $250. 642-3327.

WANTED: PART TIME stable help at Hunt Valley Farm, Monday thru Friday. Phone Bo evenings, 652-3643

HUNT VALLEY FARM USED tack sale. Come by and sell. May 11th. For info call Bo, evenings, 652-3643

12.2 H. WELSH GELDING FOR sale, Weasel is an excellent beginners pony and has been shown. Mrs. Angus 479-3364.

PART ARAB PALAMINO pleasure Gelding, 15.2 HH, 7 years, competant rider. 658-5894.

CHESTNUT ANGLO-ARAB mare, 12 years, 15.1 hh, good on roads and trails, has been driven. $650. 658-8198.

HAPPY APPY HORSE CLUB Dance. April 12th, 9pm. Prospect Lake Community Hall. $6 a couple. Bring own munchies.

REGISTERED HIGHLAND heifer, red ribbon last September, 652-4014.

128 LIVESTOCK SUPPLIES AND EVENTS

CAN NO LONGER KEEP, REGISTERED ½ Quarter horse mare, 4 years old, 15hh. 652-4192

2½ YEAR OLD BLACK ANGUS family cow and heifer calf for sale. 479-0357.

3 VEAL CALVES FOR SALE. Registered Holstein due to freshen in 3 weeks. 656-1907.

SHEEP, 11 EWES, NO REASONABLE offer refused. Shetland pony. Call after 6pm. 479-7030.

STUBBEN COPY SADDLE, 17'', good condition, $200. 477-4172 evenings

BOAR SERVICE. MEADOW Lake Farm. Good Yorkshire stock. 479-9191

WELSH PONY, GELDING, 4 years, $375. 656-3123 before noon, after 5pm.

FREE TO GOOD HOME, RETIRED pinto, barnyard pet. 382-0185, after 5.

EXCELLENT ALFALFA HAY, $5.75 per bale in 1 ton lots. 656-5218 evenings.

REGISTERED HALF ARAB gelding, 4 in May, started. 479-3065

RABBITS: ANGORA'S AND dwarfs. 656-4590 or 656-6040 ask for Carol.

HERMESE TYPE SADDLE, 17'', new condition, $300. 479-6843 evenings.

6' SPLIT CEDAR FENCE posts $1 each. Free sawdust. 642-5972.

YORKSHIRE PIGLETS, EXCELLENT stock, $35-$40. 478-3871.

WHITE SPOTTED DONKEY foal, good home only. 478-7046

REAL NICE WEANER PIGS, $35 each. 642-3466

WELSH PONY GELDING, 12½ hands. Evenings 652-2980.

BULK FEED POTATOES, $25 ton. 652-1513 or 652-1318.

LOCAL HAY, $3.50 PER BALE. 656-1955.

WANTED: ELECTRIC FENCER. 658-8582.

TB BROOD MARE, VERY good breeding, 478-0426

130 HEAVY EQUIPMENT AND MACHINERY

Machinery For Sale
1—Raglan 5'' centre lathe
1—Kerry 11'' swing centre lathe
1—Kerry 13'' swing centre lathe
1—Millrite full size ram and turret vertical milling machine
1—AB perma-maskiner shaping machine

To be sold ''as is and where is.'' View by appointment only at the Cowichan Senior Secondary School, 2652 James Street, Duncan, B.C. Telephone: 746-4435. All items will be sold separately.

Sealed bids only will be accepted until noon on Wednesday, April 30, 1980. The highest or any offer may not necessarily be accepted.

P. B. Holmes,
Purchasing Agent,
School District No. 65
(Cowichan),
2557 Beverly Street,
Duncan, B.C.
V9L 2X3

MF Massey Ferguson IRON HORSE EQUIPMENT LTD.
Serving Vancouver Island
And the Gulf Islands
Complete Service
Pick Up & Delivery
DUNCAN 748-2809
COURTENAY 338-1326

50,000 GALLON WATER TANK and tower to be moved by water. Perfect condition. 10,000 ties, 200 ton, 30 lb rails. 1000, 45 gallon drums. 656-1131, ask for Kelly Distributors, if not in leave number or call 112-522-7485, ask for Jim.

CEMPOWER 1000 COLD water chemical power washer, low hours, great for cleaning rolling stock and heavy equipment, $2500. 479-3689

WEBSTER GAS AIR COMPRESSER, 12 CFM, with hoses and pressure pot. $500 or offers. 386-1886.

1960 MAC TRUCK B/75, REBUILT thermodyne motor, c/w telescopic ram and heavy duty box dump. 112-746-7698.

TWIN AXEL HEAVY DUTY trailer with electric brakes. #305-1400 Camosun, 381-0291.

HYDROSTATIC 700 BOBCAT, bucket and pallet forks. 478-4581 after 6pm.

STEEL ROCK BOX, 14-16 yards, excellent condition. 112-723-2833

1977 JD 450C, COMPLETE with 4-in-1 bucket and backhoe. 112-923-5104.

GOOD SAWMILL, $3100. CHEMAINUS, 246-9621 days.

WANTED: USED LOGGING rigging and hardware. 381-1012.

135 FARM IMPLEMENTS

BUTLER BROTHERS BUILDALL
FARM, LAWN AND GARDEN EQUIPMENT
Satoh and Power King Tractors
★ Gas and Diesel/12-38 h.p. ★
Jacuzzi Pumps
Howard Rotavators
Serving the Peninsula and Islands for 50 years.
2046 KEATING XRD.
652-4437 652-1121

Ford Rollins
MACHINERY LIMITED
610 ALPHA STREET 384-0541
FORD TRACTORS
Lawn and Garden Tractors
10-20 H.P.
Farm Tractors
2 Wheel and 4 Wheel Drive
13-335 H.P.
DL-595-4A

KUBOTA TRACTORS
Landscaping - Farming
Gardening
Full Line of Implements
Parts and Service
Iron Horse Equipment Ltd.
DUNCAN 748-2809
COURTENAY 338-1326

JOHN DEERE J. GRIEVE MOTORS LTD.
Lawn & Garden Tractors
7 hp - 28 hp
Diesel Farm Tractors
22 hp - 275 hp
Full Line of Attachments
Good Supply Of Used Tractors
652-1642 SAANICHTON

J. GRIEVE MOTORS LTD. Vancouver Island's largest farm implement dealer now selling Yanmar 4-wheel drive tractors, 13 to 33 h.p. Full line of attachments.
652-1642 SAANICHTON

100 GALLON JIFFY TANK AND pump, $75. Single furrow walking plow, $75. 20' electric power farm conveyor belt, $150. 656-5841.

20' FLAT DECK GOOSENECK trailer with tandem sliding axles for self ramping, $4000 or reasonable offer. 112-743-9636.

646 CASE TRACTOR, 16 HP, front end loader, rototiller, 3 pt hitch, etc. Asking $3000. 479-7623 after 5pm.

148 LEASE VEHICLES

ENSIGN
We Thought You
Should Know
Bryan & Tom
SELL Premium
Ex-Lease
Vehicles
★ ★ ★
79 Volare wagon
77 Cordoba T-bar
78 LeBaron 4dr
77 Kary Van
77 Ram Charger 4x4
77 Dodge ¾T van
★ ★ ★
PLUS MANY
MORE SPECIALS
TO CHOOSE FROM
ENSIGN LEASE
LTD.
Quadra at
Caledonia
386-2411
DEALER NO. 5620

THE BEST DEAL IN TOWN ON monthly car rentals. 658-6459

150 CARS FOR SALE

VOLVO
McCALLUM
MOTORS
For The
80's
★ ★ ★ ★ ★
VOLVO
DIESEL
FOR
ECONOMY ✓
DURABILITY ✓
SAFETY ✓
★ ★ ★
Test Drive
Now!

100%
BANK FINANCE
O.A.C.

★ 382-6122 ★
Corner of Yates and Cook
Dealer 5603

1979 - 1980

TILDEN
!CHEV MALIBU SALE!
ALL VEHICLES 4 DOOR, AUTOMATIC, POWER STEERING, POWER BRAKES, AM RADIO, REAR DEFROST AND SIDE MOLDINGS.
1979 MALIBU-Red exterior, matching cloth interior, pinstripes-21,800 miles.
$4899
1979 MALIBU-Blue ext., matching cloth int., vinyl roof-18,500 miles.
$4999
1979 MALIBU-Brown ext., matching cloth int., vinyl roof-22,700 miles.
$5050
1979 MALIBU CLASSIC-2 tone blue ext., matching cloth int., pinstripes-20,800 miles.
$5299
386-1213
TILDEN RENT-A-CAR
767 Douglas St. Dealer 6365C

LUXURY DIESEL!
1980 BUICK ELECTRA, Park Avenue sedan, loaded with too many options to list, including 350, V8, diesel! Colour silver, rich, plush Burgundy velour interior. Beat the price increase! This unit is another exclusive with CHARLIE PETERSON, at Empress Pontiac Buick GMC Ltd., 382-7121, or res., 592-0458. Dealer 5701.
— PLUS —
JUST ARRIVED! 2 luxury RIVIERA front-wheel drive coupes!

SALE-NEW
1980 CITATION
FRONT WHEEL DRIVE
4 cyl, auto, ps, radial tires, bumper rub strip, rear defroster, sports mirrors, 2 tone paint, radio, reclining passenger seat, full wheel covers. SALE PRICE $7,270.29. BRIDGE ST. MOTOR CO. LTD. 388-5714, Res. 652-4244. Dealer 5161.

1980 DEMO
CHEV MALIBU
2 dr, 4.4 litre V-8, auto, ps., pb., radio, defroster, tinted glass, auxilary lighting, body-side molding full wheel covers, and wheel opening moldings. Retail $8,220.05. SALE PRICE $7,168.92. BRIDGE ST. MOTOR CO. LTD. 388-5714, Res. 652-4244. Dealer 5161.

1979 CAPRI RS, BLACK, LIFT back, 2100 km, 302, 3 speed with overdrive, $6900. 112-746-7698.

150 CARS FOR SALE

SUBURBAN
THE HOME OF
LINCOLN,
MARQUIS, COUGAR,
XR7, ZEPHYR,
CAPRI, BOBCAT,
FORD TRUCKS
SPRING
CLEARANCE
On Luxury, Economy,
Compact Cars!
COME IN AND
TEST DRIVE!

80 Lincoln 4 Dr., town sedan. Fully equipped.
CLEARANCE $19,478

79 Mustang 2 Dr. 4 cyl., A/T, P/S, P/B, Radio.
CLEARANCE $5995

79 Mustang, 2 Dr., V8, A/T, P/S, P/B, radio.
CLEARANCE $6395

79 Toyota 1600, 2 Dr., A/T, tape.
CLEARANCE $5295

78 Granada 4 Dr. 6 cyl. A/T, P/S, P/B, Radio
CLEARANCE $5495

78 Cougar 4 Dr. V8, A/T, P/S, P/B, Radio.
CLEARANCE $5795

78 Dodge diplomat, 4 Dr. V8, A/T, P/S, P/B, radio, air, etc.
CLEARANCE $5895

78 Chrysler Newport, 4 Dr., V8, A/T, P/S, P/B, P.Wind., air, etc.
CLEARANCE $5895

77 Lincoln Town Coupe. Loaded!
CLEARANCE $8295

77 Ply Sport Fury, 2 Dr., H/T, V8, A/T, P/S, P/B, radio.
CLEARANCE $4495

77 Monarch, 4 Dr. 6 cyl., Std., trans
CLEARANCE $3895

77 Toyota 1600 Deluxe, liftback. 4 spd., radio.
CLEARANCE $4895

76 Dodge Royal Monaco, 2 Dr., H/T, V8, A/T, P/S, P/B, radio.
CLEARANCE $3295

75 Granada, 4 Dr. V8, A/T, P/S, P/B, radio.
CLEARANCE $3995

75 Montego Wagon. V8, A/T, P/S, P/B, radio.
CLEARANCE $2295

74 Duster, 2 dr., H/T, new motor, new paint!
CLEARANCE $2995

73 Montego, 2 dr., H/T, V8, A/T, P/S, P/B, radio.
CLEARANCE $1995

73 Comet, 2 Dr. 6 cyl., A/T, P/S, P/B, radio, new paint.
CLEARANCE $2295

72 T-Bird, 2 Dr., H/T, V8, A/T, P/S, P/B, radio.
CLEARANCE $2695

72 Chrysler New Yorker. V8, A/T, P/S, P/B, radio, P/Wind.
CLEARANCE $1595

ALSO — LARGE
SELECTION OF
USED TRUCKS!
ON THE SPOT
FINANCE, O.A.C.
IMMEDIATE
DELIVERY!
SUBURBAN
MOTORS
3377 Douglas
386-6131
Dealer 5528

1979 MONTE CARLO, AUTO, PS, PB, am radio, electric rear defrost, front and rear speakers, power windows, 2 tone maroon, delayed wiper washers, 23,000 miles. $5825.
1979 Chev Caprice, 4 door, auto, PS, PB, am radio, electric rear defrost, 25,000 miles. $5150.
386-1213
Tilden Rent-A-Car Dealer 6365C

T-BIRD
1980 Demo, V8, auto, ps, pb, radio, rear defroster, bucket seats, console, landau roof, tinted glass and more. Retail is $9,256.80. SALE PRICE $8,158.80. BRIDGE ST. MOTOR CO. LTD. 388-5714, Res. 652-4244. Dealer 5161.

79 MUSTANG
4 cylinder, 4 speed, radio, bucket seats, economical and sporty beige colour. Only 4,000 miles, $5995. For further information, or appointment to view, call:
ERROL RICHARDSON
Empress Pontiac Buick GMC
382-7121 Dealer 5701 383-2465

TRY US FIRST!
79 Firebird automatic, 16,000 miles, like new, $6995. 388-6921, Metro Honda. Dealer 5876.

150 CARS FOR SALE

Cornell GM
USED CARS
YOU CAN
EXPECT A
GREAT DEAL
FROM CORNELL

79 CAMARO Z28
V8, 4 spd, tilt wheel, pw, 21,000 klm. Excellent condition.
ONLY $9995
★ ★ ★
75 ELDORADO
Completely loaded, sunroof included, low mileage.
ONLY $5995
★ ★ ★
78 CHRYSLER
CORDOBA LANDAU
Silver, maroon interior, V8, auto, ps., pb., excellent condition.
ONLY $5995
★ ★ ★
78 OLDS
CUTLASS SALON
Silver, 2 dr, V8, auto, ps., pb., radio. Excellent condition.
ONLY $5895
★ ★ ★
77 CADILLAC
ELDORADO
Completely loaded with exception of roof.
ONLY $8995
★ ★ ★
77 CADILLAC
COUPE DE VILLE
2 dr., loaded. Excellent condition at
ONLY $8995
★ ★ ★
75 BUICK
LE SABRE
Light brown, landau roof, 2 dr., auto, V8, radio, pb., ps., low mileage. In excellent condition. A steal at
ONLY $2995
OPEN
MON.-FRI. 9-9
SAT. 9-5
Finlayson and
Burnside
385-5777 Dealer 5378

A DIAMOND
1979 Deluxe Volare Wagon. Automatic transmission, power steering, power brakes, radio, 8769 km. Balance of factory warrenty. $6995. Hurry, it won't last long. Call Alex Bogusz at Empress Pontiac Buick GMC.
382-7121 Dealer 5701 477-1575

1980 WHITE CORVETTE, V8 automatic, PS, PB, T-bar, AM/FM, 3,000 kilometers, $15,500. 79 Mustang, V8, automatic, power steering, radio, decal package, 32,000 km. $5495. Hertz Rent A Car (Division of Howbar Leasing), 901 Douglas St, Victoria, B.C. Open 7 days a week. 388-4411 Dealer #6499

BLACK IS
BEAUTIFUL
New 1980 TRANS AM loaded! GARDEN CITY AUTO LEASE LTD. 2978 Douglas St. Dealer 5721.

1979 CELICA GT
Liftback, loaded, 5 speed, sunroof, AMFM cassette. Only 14,000 km. All this for $7995.
MIKE MURPHY
Empress Pontiac Buick GMC
382-7121 Dealer 5701 595-4177

TRY US FIRST!
'80 Honda station wagon, 4 speed. Silver, many extras, only 250 Km. For immediate delivery at Metro Honda, 388-6921. Dealer 5876.

10
1979 Ex-lease cars, low mileage, (huge savings).
DEREK QUINN
Empress Pontiac Buick GMC
382-7121 Dealer 5701 656-5208

1979 TRANS AM, AUTOMATIC, power steering, power brakes, tilt wheel, power windows, radio and tape deck, 17,000 km, 301 motor, still under warranty. A real gas saver. Will take trade. 658-5685.

1979 COUGAR XR7 2 DOOR hardtop, 302 V8 engine, low mileage, power steering/power brakes, air conditioning. Extended warranty. Asking $6,200. 474-1039 after 6.

TRY US FIRST
79 Accord H/B, AT, 7000 mi. $7095. Metro Honda, 388-6921, 2151 Blanshard St. Dealer 5876

MUST SELL
1979 Camaro in excellent condition, with 305 V8, asking $6900 obo, phone 388-5976

1979 CHRYSLER CORDOBA, T—bar roof, power steering, power brakes, electric locks, cruise control. After 5pm, 112-743-9337.

1979 PLYMOUTH COLT, 2 door hatchback, 6 months old, low mileage, chains included. 385-1006.

1979 RENAULT R5, GTL ''LE Car'' 5000 miles, 4 speed, sunroof, radio, balance of warranty. $4850. 383-9753

SAVE $1200
79 Pinto sports wagon. Fully equipped. Ideal for camping. 595-8278

80 RABBIT DIESEL (L), 5 speed, sunroof, many extras, 382-9295 evenings.

1979 SILVER HONDA ACCORD Hatchback, 9,000 kilometers, $5700. 478-7990.

79 CELICA LIFTBACK, 5 speed, sunroof, 2 year extended warranty, 10,000 km, 385-6440.

80 RABBIT DIESEL ''L'', 5 speed, sunroof, many extras, 382-9295 evenings.

1979 AUDI 5000S, BLUE, 5-speed, 477-0056.

1977 - 1978

ECONOMY
78 Toyota Corolla, 2 door sedan, 4 cylinder, 4 speed, white, 30,000 km, $4295. LINDON COLLARD, 642-4425, McCallum Motors, 382-6122. Dealer 5603.

1977 COUGAR XR7, METALLIC bronze, P.S., P.B., A.T., bucket seats, rattan upholstery, custom sports dash, mags, Michelin radials, 42,900 miles, executive driven and spotless, $5495. 388-4613 9:30-4:30pm. Mon.-Sat.

TRY US FIRST
77 Honda H/B. Gold. Radial, tape etc. $3895. Metro Honda, 388-6921, 2151 Blanshard. Dealer 5876

MUST SELL 1977 FORD LTD II wagon, 42,000 miles, power steering, power brakes, power windows, air conditioning, AM/FM 8 track stereo, woodgrain, highest offer to $4500 takes it. Call after 6, 479-6262

1978 OLDS CUTLASS SUPREME. 2 door, V8, automatic, power steering, power brakes, tilt wheel, hitch, underseal, immaculate, silver/red interior, 11,000 km, $7250. 652-4971 after 7 or weekend.

150 CARS FOR SALE

METRO
TOYOTA
TERCEL!
From
$4598
LEASE
FROM
$129
PER MONTH
ESSO/INSPECTED
& FULLY
RECONDITIONED
USED CARS
79 GMC Van
79 Cressida
79 Capri
78 Fiesta
78 Toyota Pickup
78 Civic
78 Corolla
78 Subaru Brat
78 Dodge Pickup
78 Spitfire
78 Datsun Pickup
78 Zephyr
78 Yamaha 1100
78 Omni 4 dr.
77 Bobcat Wgn.
77 Hilux
77 Civic
77 Land Cruiser
77 Corolla Wgn.
77 Monarch
77 Chevelle
77 Camaro LT
77 Corolla SR5
77 Cougar
77 Malibu
77 Cordoba
77 Corona
76 Celica
76 Valiant Brougham
76 Firebird
76 Datsun Wgn.
76 Yamaha 750
76 Dodge Van, Camper
76 Duster
76 Audi
76 Mazda
76 Pinto
76 Suzuki 350
76 Ventura
75 GMC Pickup
75 Rabbit
75 Audi
75 Celica
75 Land Cruiser Wgn.
75 Dart
75 Corolla
75 El Dorada Conv't.
74 Bobcat
74 VW Beetle
74 Datsun AT
74 Courier Pickup
72 VW Westfalia
Do Yourself
A Favour
SHOP METRO
. . . Before
You Buy!
PLUS
METRO
ECONO LOT
Nothing Over
$2999
386-1711
OPEN FROM
8 a.m.-9 p.m.
SAT., 8 a.m.-6 p.m.
100% Bank Financing
O.A.C.
386-3516
METRO TOYOTA LTD.
645 FINLAYSON
(Across from Woodwards)
DEALER 6290

METRO
TOYOTA

1977 WHITE TRANS AM
400 cu in automatic with shift kit, power steering, brakes, windows, blue velour interior, 18 mpg city, $7500 or best offer. 386-7479 after 4pm.

BY OWNER 1978 MERCURY Zephyr, excellent condition, undercoated, radial tires, spoke wheels, small V8, disc brakes, automatic, 2 door, must be seen, 15,000 miles, $5000. 595-7861

1977 OLDS CUTLASS S, POWER steering, power brakes, air conditioning, AM/FM stereo, radial all weather tires, 260 cu. in. V8, excellent condition, $4500 or best offer. 652-3865.

TRY US FIRST
77 Cordoba H/T. Mint $5495. Metro Honda, 388-6921, 2151 Blanshard. Dealer 5876

TRY US FIRST
78 Accord H/B, auto, 10,000 mi. $6595. Metro Honda, 388-6921, 2151 Blanshard St. Dealer 5876

TRY US FIRST
78 Civic Sedan. 25,000 mi. $4095. Metro Honda, 388-6921, 2151 Blanshard. Dealer 5876

HEALTH PROBLEMS FORCE sale, 1977 Dodge Monaco, 360 motor, power options, trailer kit, 30,000 miles. $4800 or best offer. 385-7645.

1977 COUGAR XR7, AIR CONDITIONING, cruise control, 4 speaker radio tape deck, many extras, 18,500 miles, $6250 or best offer. 592-0606

150 CARS FOR SALE

COLWOOD
CAR-MART
LTD
GRAND
OPENING
SPECIALS
★ ★ ★ ★
Sat., Apr. 12
CJVI on location
Everyone Welcome
FREE
coffee, donuts,
ballons for the kids
★ ★ ★ ★

IMPORTS
80 Corolla 4 bk. SR5 sharp!
77 Honda hatch, neat!
76 Celica liftlock GT 5 spd.
75 Corona 4 dr. wgn clean!
72 Corolla Sp. Cpe. (tacky)
71 Corona 4 dr. auto
70 BMW 1600 Tii Rare!
73 Mazda 4 cyl AT. S.W.
73 Colt wgn. low miles
72 Datsun 510 SW, AT.

DOMESTICS

76 Torino wgn.	Only $1999
76 Nova 350 2 dr.	$3695
76 Maverick 2 dr. 6 AT.	$3695
75 Pontiac 4 cyl, AT.	$1995
74 LeMans wagon	$1995
74 Dart sunroof, 6 AT	$2195
74 Dart Swinger, 6 AT	$2995
74 Ventura auto	$2995
73 Comet 4 dr. auto	$1699
73 Maverick 4 dr., 6 AT	$2295
72 Imperial 23,000 orig. miles!	
71 Chevelle 350 htp.	$2995
70 Camaro 350	$3995
64 LeMans 326 cpe. mint!	

TRUCKS

76 Ford ¾ camper sp.	$4595
76 Ford ¾ AT, PS., PB.	$3995
76 Ford ½ ton, 4 spd.	$2195
75 GMC ¾ AT, PS., PL.	$3995
75 HiLux 4 spd	$2995
74 Chev ½ ton, 3 spd	$1995
74 Chev ½-ton custom	$2995
74 Ford F250 4X4 AT	$5995
74 Datsun P.U., 4 spd	$2995
73 Dodge ¾ club	$2995
73 GMC ¾ Sierra 4X4 AT	$2195
72 Dodge van	$2995
70 Ford ½ ton AT	$1695

CHEAPIES

66 Rambler 2 dr. HT., clean	$999
67 Buick Wildcat	$299
70 Datsun 510 4 Dr.	$795
71 Toyota 4 dr., AT	$1199
71 AMC 4 dr., air	$999
72 Corolla Sp. Cpe	$1499
73 Fury ht.	$999
72 Olds 2 dr. HT., air	$999

COLWOOD
CAR-MART
LTD
OPEN 9-9
474-2233
1836 Island Hwy. Dealer 6716

TRY US FIRST!
78 Civic 5 speed hatchback, $4395. 388-6921, Metro Honda, Dealer 5876.

1977 CORDOBA 2 DOOR, AUTOMATIC, 360, console shift, radio, sunroof, wire wheels. Only 19,000 km. Excellent condition. $5895. 383-5729.

TRY US FIRST!
78 Civic station wagon. Radials, roof rack, sunroof, mags, etc., $4695. Metro Honda, 388-6921. Dealer 5876.

1978 CAMARO Z28, EXCELLENT condition, good body, paint, interior, low mileage, options, must sell. Any reasonable offer accepted. 385-9156

1977 DATSUN 280Z, SILVER grey, with sliding sunroof, AM—FM radio, 34,000 miles, excellent condition. $8900 or best offer. 384-4339.

TRY US FIRST
77 Aspen sedan auto. $2995. Metro Honda, 388-6921, 2151 Blanshard. Dealer 5876

1977 HONDA CIVIC HATCHBACK, AM/FM cassette stereo, low mileage, snow and summer tires. Asking $3900. Call Mike, 477-5913.

78 FIREBIRD, 305, POWER steering, power brakes, low mileage, Trans Am decals, $6000 or best offer. 478-0039 after 6pm.

1977 CHARGER SE, POWER steering, power brakes, air, tilt, cruise, excellent condition, 37,000, $4500. 477-8943.

1977 PLYMOUTH FURY 2 door, power steering and brakes, radial whitewalls, 25,000 km. $4400. After 6pm. 595-0123.

78 VOLKSWAGEN RABBIT, 2 door, standard, 18,000 km, minor body damage, $4600. 595-7528 after 7pm.

1977 HONDA CIVIC HATCHBACK, am/fm cassette, vinyl roof, snow and summer tires. $3800. 384-9542.

1977 CUTLASS SUPREME, power brakes, power steering, air-conditioning, low mileage. $5500 or offers. 385-7288.

77 T-BIRD, MOONROOF, LOW miles, showroom condition, very sharp car, $5500 firm. A must to see. 388-9155 leave message.

1978 HONDA CIVIC, 13,000 miles, like new, includes 2 studded snow tires, asking $4200. 652-1625 or 656-7066.

77 GRANADA 4 DOOR SEDAN, 27,000 miles, must sell, 112-722-2316

1977 COMET DELUXE, LOW mileage, automatic, extras. 292 Memorial Crescent.

1977 PONTIAC GRAND LeMans, loaded, 25,000 miles, $5495 or best offer. 477-1061.

SACRIFICE 77 CAMARO, 18,000 miles $5750/offers. 384-2323, 658-8053

77 MERCURY COUGAR STATIONWAGON, $6,000. After 3 595-6185.

77 HONDA CIVIC, 23,000 miles, tapedeck, $3600 or best offer. 384-3185.

1978 LINCOLN MARK V, BILL Blass model, loaded, showroom condition. 384-1493

1977 BUICK SKYLARK IN EXCELLENT condition, 19,000 miles. 385-5194.

1977 SUBARU STATION wagon, 4 wheel drive, low mileage. Call after 7:30pm. 478-6261.

1978 FIREBIRD A1 SHAPE, 305 automatic with options, $5995. 477-0251

1978 HONDA CIVIC, EXCELLENT condition, low mileage, $3800. Call 595-4133

78 MERCURY MONARCH Ghia, 2 door, excellent condition, 20,000 miles, $5,300. 592-6186.

1977 VOLARE SUPER 6, A-1 condition, $4000. Phone 478-3698 after 6pm.

78 IMPALA WAGON, 1 OWNER, low mileage, immaculate, extras, $5895. 598-1359.

150 CARS FOR SALE

ENSIGN CHRYSLER PLYMOUTH
ENSIGN
CHRYSLER
PLYMOUTH
WE THOUGHT
YOU SHOULD
KNOW
ALL UNITS
CHECKED
BY CAR CLINIC
DIAGNOSTIC
CENTRE
★ 79 MGB ★
CONVERTIBLE
4 cylinder 4 speed
Sky Blue
Stock #8398
PRICE $7,995
80 Duster
79 Capri
79 Camaro Z28
79 Chevette
79 Omni
78 Cordoba
78 Ramcharger 4x4
77 Corolla liftback
77 Trans-Am
77 Comet
77 Suburban 4x4
76 Century
75 Valiant
75 Cordoba
74 Pinto
74 Dart
77 TRIUMPH
★ TR7 ★
4 cylinder 4 speed
Radio
White
Stock #8401
PRICE $7,995
PLUS MANY
MORE
GOV'T TESTED
PLUS 2-YEAR
WRITTEN
WARRANTY
ENSIGN
Chrysler-Plymouth
Ltd.
DOWNTOWN
YATES AT COOK
Dealer licence number
D5295
386-2411
Open Weekdays
Till 9:00

78 OLDS CUTLASS SALON 4 door, V6, automatic. Offers on $5500. 478-7027

1977 CORDOBA IN VERY GOOD condition for sale. 477-5742.

1975 - 1976

76 DART SWINGER
2-door hardtop. Only 19,000 one-owner miles. 6 cylinder, power steering, power brakes, radio. Burgundy with white vinyl top. Excellent condition, $4295. Exclusive with:
ERROL RICHARDSON
Empress Pontiac Buick GMC
382-7121 Dealer 5701 383-2465

12 BUICK REGAL
4 dr, 8 cyl, auto, air conditioning, pw, power door locks, am radio with 8 track, vinyl roof, sport bench seat, centre arm-rest and more. SALE PRICE $3995. BRIDGE ST. MOTOR CO. LTD. 388-5714, Res. 652-4244. Dealer 5161.

ONE OWNER!
1975 CUTLASS 4-door Salon! Fully equipped, in immaculate condition. Please contact KARL KUESTER, at Empress Pontiac Buick GMC Ltd., 382-7121 or res. 477-5798. Dealer 5701.

76 BUICK REGAL 4 DR, 8 auto, P.S, P.B, air conditioning, tinted glass, am radio with 8 track, vinyl roof and much more. Asking $4395. 12½ financing can be arranged. BRIDGE ST MOTORS CO. LTD., 388-5714, res. 652-4244. Dealer 5161.

76 CAPRI
V6, 4 spd., sunroof, tinted glass, 43,000 miles. Very clean. $3995. PAINTER MOTORS LTD., 388-6196, 3005 Douglas, Dealer 5802.

1976 TOYOTA CORONA FOR door stationwagon, 40,000 miles, 1 owner, lady driven, tested Dec/80, 4 speed, am/fm radio, roof rack, rear wiper and defogger, trailer hitch, excellent condition, $3495. 478-6215

S&H DATSUN CENTRE

1980 DATSUN'S
AS LOW AS
$4280
PLUS $190
TOTAL $4470

79 VOLVO
244 DL, AT, 4000 KM. $9495

77 CELICA
AT, air, 14,000 mi. $5995

76 VOLVO
SW, AT, 36,000 mi. $6995

75 DODGE
DART AT, 29,000 mi. $3695.

72 PINTO SW
AT, 67,000 miles $1995

71 CRICKET
4 spd, 65,000 mi. $1495.

800 BLOCK YATES
381-5222
AND
FORT and FOUL BAY
592-2471

SAUNDERS & HITCHMAN LTD.
2040 Cadboro Bay Road
Dealer 5059

76 TRANS AM
400, auto, ps, pb, tape deck. $5695. PAINTER MOTORS LTD., 388-6196, 3005 Douglas. Dealer 5802.

ECONOMY AUTO
1976 Acadian Hatchback. $3895.
MIKE MURPHY
Empress Pontiac Buick GMC
382-7121 Dealer 5701 595-4177

1975 SILVER TRANS AM, black interior, power steering, power brakes, tilt steering, stereo, new shocks and new tires, good condition. After 6pm, 478-7834.

MUST SELL 1976 PONTIAC Grand LeMans, 2 door, bucket seats, very good condition, low mileage, loaded with all possible factory options, $4900 firm. 382-8521.

TRY US FIRST
75 Datsun B210 4 spd. $2995. Metro Honda, 388-6921, 2151 Blanshard. Dealer 5876

TRY US FIRST
76 Honda station wagon std. $3795. Metro Honda, 388-6921, 2151 Blanshard. Dealer 5876

76 CAMARO TYPE LT, 350 auto, power steering, brakes, and windows, tilt steering, tape deck, radial T/A's. $5300. 595-0187 or 385-0477.

1976 MERCURY MARQUIS Brougham. Air conditioned, AM/FM stereo radio cassette. Sacrifice. $3700 ONO. Ray Tilly, 382-0141 daytime.

1976 OLDS CUSTOM CRUISER station wagon, excellent, loaded including air. Take over for bank payments. Phone 382-9236 days, 658-8878 evenings.

TRY US FIRST!
75 Ventura, 6 cylinder, automatic. Like new, $3495. 388-6921, Metro Honda, Dealer 5876.

75 VEGA HATCHBACK
Automatic, radio, tilt wheel, only 19,000 miles. Excellent condition. $2300 or best offer. Call 598-7166.

1976 HONDA STATIONWAGON 25,000 miles, radio, excellent condition. Well serviced. $4100. Leaving for overseas. 592-6410, 598-1792.

TRY US FIRST!
76 Astre Station wagon. Auto., P/S, $2995. 388-6921, Metro Honda. Dealer 5876.

75 PONTIAC LAURENTAIN stationwagon, 350 V8, automatic, power steering and brakes, heavy duty rear springs, trailer hitch, $2,100. 382-9934.

1976 OLDS TORONADO Brougham, 2 door hardtop, 27,000 miles, loaded and immaculate, $6000 firm. 479-8739 after 6pm.

PRETTY '75 DODGE DART, 2 door sports coupe, slant 6, good rubber, new crank kit, tested, factory pin stripe, $2450, will take trade. 658-5721, 656-3055.

75 AMC HORNET, V8 Automatic, power steering, dual exhaust, $1295. B. Madsen Motors Ltd. 2691 Sooke Rd. (Glen Lake). 478-5011 Dealer 5450

1975 VOLKSWAGEN RABBIT, automatic hatchback, 54,000 miles, safety checked April 1st, excellent condition, lady driven. Phone Carol at 385-3924

75 SUPER BEETLE GOLD, am/fm cassette stereo, sunroof, excellent condition, $4,300. 384-3176.

1976 BUICK SKYLARK, 27,000 miles, power steering, power brakes, automatic, small V8, $4100. 478-3730

ECONOMICAL 76 DATSUN B210, excellent condition, new tires, recent tune-up, 34,000 miles, $3350. 384-9190 after 6pm.

1975 PONTIAC STATIONWAGON, low mileage, V8 automatic, excellent condition, after 4pm, 652-2377.

MUST SELL 1975 RABBIT, EXcellent condition, low mileage, tested, radio, new brakes, $3200 or best offer. 477-3635.

75 HONDA CIVIC HATCHback, low mileage. Very clean. Must sell $3000 or offers. 658-8352.

1975 BUICK SKYLARK, V6, power steering, power brakes, automatic, 62,000 miles, offers on $2900. 479-6920.

76 LIFTBACK CELICA, 5-speed, 1 owner, excellent condition, mounted winter tires, asking $5100. 385-1748.

1976 OLDS VISTA CRUISER, fully loaded including air, 42,000 miles, must be seen. $4950. #307-829 Admirals.

1975 NOVA, 6 CYLINDER, automatic, power steering, immaculate, 49,000 miles. $3150. 478-7375.

1975 FORD TORINO STATIONwagon, power steering, power brakes, automatic, 350 V8. 477-3943.

IF YOU WANT LUXURY BUY this car, 75 Cordoba, loaded, $4200 firm. Phone 386-3182 before 4pm.

VALIANT CUSTOM, 6 CYLINder, automatic, power steering, power brakes, radio, 1 owner, 75,000 miles, $3300. 477-8031.

76 TRANS AM, 455, 4 SPEED, 39,000 miles, $5800. 598-0078 or 592-1889.

1975 CELICA 35,000 MILES. $4200 or best offer. 386-2301.

D O U G L A S VOLKSWAGEN AUDI

Your Largest Volkswagen Audi Dealer On The Island!

LARGEST SELECTION of new Gas & Diesel RABBITS ON THE ISLAND!

PREMIUM USED RABBITS

79 Rabbit Custom, 2 door, 4 spd., cruise control $6995
79 Rabbit Deluxe, 2 door, 4 spd. $6895
78 Rabbit Deluxe, 2 door, automatic $6995
77 Rabbit, "Champagne Edition," 4 door, in Inari Silver! $6595
76 Rabbit, 4 door, 4 spd. $4695
76 Rabbit Custom, 2 door, 4 spd. $4295
75 Rabbit Custom, 4 door, 4 spd. $4195

UP TO 60 MONTH SCOTIA PLAN FINANCING AVAILABLE. O.A.C.

Douglas Volkswagen Ltd.
3329 Douglas Street
388-5466
Dealer 5100

1976 FORD TORINO STATION Wagon, good condition. 49,000 miles. $3200. 592-6602.

76 VOLVO 264GL, TOP OF THE line in mint condition, 22,000 miles, $7900. 595-5271

1976 HONDA HATCHBACK, excellent condition, $3600. 479-6893, 479-6957 daytime.

1975 DATSUN 710 WAGON, tested, good condition, $2695 or best offer. 642-3881, 388-4177

1975 VOLVO STATIONWAGON, new paint, new muffler, radials, trailer hitch, 656-6492 after 5pm

75 HONDA CIVIC, EXCELlent condition, $2995. 592-6171 after 3pm.

ESTATE SALE 76 PLYMOUTH Valiant 4 door, 35,000 miles. 478-1861 after 5.

75 VEGA HATCHBACK, EXcellent condition, $1700 firm. Call after 6pm. 652-2658.

1975 CADALLIC FLEETWOOD Brougham in excellent condition. $6900. 598-2622.

1976 TR7
Excellent condition, very economical. $4750. 477-8478.

1975 MONTE CARLO, EXCELlent condition, loaded, offers. 642-4180.

75 PONTIAC GRAND PRIX, every possible option including sunroof. 382-9054.

1976 GRAND PRIX WHITE ON white. $4200 or best offer. 388-6506.

1975 FIREBIRD, MINT CONDItion, $4700 or best offer. Phone 658-8442.

1976 CADILLAC ELDORADO, low mileage, excellent condition. Most options. $8200. 592-6075.

76 VOLARE SLANT 6 STATION wagon, extras, best offer over $3200. 477-8378.

1975 BURGANDY TR6, BEIGE interior. Good condition. $6400. 656-5638.

1975 PONTIAC ASTRE GT, 4 speed, radials, cassette stereo, 52,000 miles, $2600. 479-4544

1973 - 1974

GAS SAVER!
1974 AUSTIN MARINA, 4-door sedan. Automatic, 4 cylinder, radio. Very, very, very clean. One-owner car. Exclusive with
ERROL RICHARDSON
Empress Pontiac Buick GMC
382-7121 Dealer 5701 383-2465

74 CHARGER SE
White on white. Bucket seats, console, auto, ps., pb., sunroof and air. Nice tires and mags. B.S.G. SPECIALTY MOTORS LTD., 381-5544, 385-7733 Dealer 6033.

74 DART SPORT
360 cu. in., auto, ps, pb, green w/white interior. $2695. Trade up or down. PAINTER MOTORS LTD., 388-6196, 3005 Douglas. Dealer 5802.

74 CHARGER SE
Black and gold. Mint condition, 41,000 miles, ps, pb. Must be seen! $2995. PAINTER MOTORS LTD., 388-6196, 3005 Douglas, Dealer 5802.

TRY US FIRST!
74 Volvo 145E wagon. Automatic, power steering, $4995. 388-6921, Metro Honda, Dealer 5876.

73 NOVA 350, 4 SPEED, EXcellent condition, must be seen. 479-3004.

THREE POINT MOTORS
Mercedes-Benz PORSCHE

SKYLARK
80 Buick 4-door automatic, power steering, power brakes, radio. Only 13,000 miles. $6,995

200SX
80 Datsun 5-speed coupe. A beauty! Only 2,300 miles. $7,380

MUSTANG
80 New. 16 options including automatic, power steering, power brakes, AM/FM stereo cassette. $7,695

VOLARE
79 Staton Wagon. Only 6,000 miles. Automatic, power steering, custom roof rack, radio. $6,595

510
79 Datsun 4-door automatic, radio, etc. $6,195

FIESTA
79 Ghia, two-top sun roof, radio, one-owner, 8,500 miles. $5,895

210
79 Datsun 2-door, automatic radio, etc. $4,895

300D
77 Mercedes. Electric sun roof. Only 30,000 miles. $22,920

PICKUP
77 Dodge Custom 200 Camper special. Automatic, power steering, power brakes, H/D package, Canopy. Only 7,100 miles! $6,495

450SEL
76 Mercedes. Less than 35,000 miles. Electric sun roof, light alloy wheels. $29,770

300D
76 Mercedes. Fully reconditioned. $16,975

PINTO
74 Wagon, custom roof-rack, automatic, radio. only 25,000 miles! $3,495

280
73 Mercedes. Only 50,000 miles, one-owner, sun roof. $12,975

OPEN 'TIL 6 P.M.
Government at Hillside
385-6737
Dealer 5053

73 VW
Bug, orange with black interior, 4 spd., radio, $2395. PAINTER MOTORS LTD., 388-6196, 305 Douglas. Dealer 5802.

TRY US FIRST!
Mechanic's Special! 74 Pinto station wagon. Needs rings and valves, $1995. 388-6921, Metro Honda. Dealer 5876.

VOLVO SW
74 145, automatic, AM FM stereo, blue, 50,000 miles. $4995. LINDON COLLARD, 642-4425, McCallum Motors, 382-6122. Dealer 5603.

74 DATSUN B210
2 dr. HB, 4 cyl., 4 spd., runs super, $2695. PAINTER MOTORS LTD., 388-6196, 3005 Douglas. Dealer 5802.

TRY US FIRST!
73 Valiant Scamp, 2 door, hardtop, 6 cyl., automatic. Excellent. Metro Honda, 388-6921. Dealer 5896.

74 MATADOR
4-dr. sedan, V-8, auto, ps., pb., radio. Asking $1995. BRIDGE ST. MOTOR CO. LTD. 388-5714, 652-4244. Dealer 5161.

1974 OLDS OMEGA, 2-DOOR, very clean 350 V8, 4-barrel carb, 3-speed automatic with shift kit, dual exhaust, air shocks, mag wheels, only 48,000 miles. $3800. 479-9629.

74 VOLKSWAGEN DASHER, 2 door, automatic, radio, lady driven, replaced front shocks, brakes, hoses, velocity joints, radials 1979. Like new. Tested March '81. $3650. 382-0342.

TRY US FIRST!
73 Datsun, auto, nice! $2395 Metro Honda, 388-6921. Dealer 5876.

1974 VOLVO GL
35,000 miles. Leather seats, sunroof, etc. Original owner. $4500. 112-743-9235.

74 FORD GRAN TORINO, 2 door, 351 C, power brakes, power steering, black with white roof, velvet interior, excellent condition, $3100. 598-7588.

1973 MUSTANG MACH I 351, AT, p.s., p.b., radio, new tires, battery, brakes, shocks; sticker expires April 2/81. Asking $3000. 381-1575

73 AMBASSADOR, PS., P.B., air conditioning. Clean car for $1985. PALM AUTO WORLD INC. 386-8385, 3342 Oak St. Dealer 5260.

1974 MUSTANG, MINT CONDItion, 4 cylinder automatic, new tires, just tested, leaving country, asking $2850. Open to offers. 382-6218

IMMACULATE LADY DRIVEN 74 Vega Hatchback, automatic with all options, low mileage and easy on gas, $1900 or best. 385-4840.

1973 OLDS CUTLASS, 4 DOOR, hardtop. Open to offers. Contact Mr. Trevor or Mr. Izon at 385-9746 9:00 to 5:30.

WANTED: GOOD HOME FOR Cougar 74 XR7, excellent condition, low mileage, $3700 offers. 595-8724.

73 VEGA 4 CYL. AUTO. LOW miles and tested, only $1342. Palm Auto World Inc. 386-8385, 3342 Oak St. Dealer 5260.

1974 IMPALA, P.S., P.B. ONLY 69,000 mi. $2195. Palm Auto World Inc. 386-8385, 3342 Oak St. Dealer 5260.

1974 FORD GRAN TORINO Elite, deluxe car. Immaculate condition. 39,000 miles. Asking $4500. 598-7715 after 5

1973 DATSUN 1200, AUTOmatic, lady-driven, inspected, very clean. Snow tires. $1900 firm. 382-1618.

74 PINTO WAGON, WITH RAdial tires, excellent running condition, ideal 2nd car. $1200. 474-1785

74 CAPRI V6, GOOD CONDItion, 46,000 miles. $2700 or best offer. Ken: 382-1013 days, Tracy: 595-1860, 6-9pm.

Speedway VOLKSWAGEN
971 YATES at Vancouver
385-2415

ECONOMY

79 VW RABBIT
Diesel, 4-door, deluxe, radio.
$6995

78 VW RABBIT
Champagne Edition, 4-door, automatic.
$6995

77 VW RABBIT
Deluxe, 2-door, automatic, sunroof, 8,900 miles.
$6495

WAGON'S

77 Dodge Aspen 6 cyl.	$3995
76 Ford LTD	$4395
75 Audi Fox auto.	$3995
73 Chev Caprice	$2395

CAMPERS and RV's

80 VW Get-A-Way
80 VW Vanagon
79 Bendix Corsair 23'
79 International Scout
79 VW Westfalia, auto.
78 Artistrocrat motor 20'
77 Eldorado motor 22'
74 VW Get-A-Way
74 VW Westfalia

DOWNTOWN AT
Speedway VOLKSWAGEN
971 YATES at Vancouver
385-2415
Dealer Licence No. D-5180

1973 DATSUN, 2 DOOR HARDtop, 1800 automatic, ET mags, trailer hitch, 1 owner, $2100. 479-5632

73 DODGE DART, 2 DOOR hardtop, automatic, power steering, slant 6, 61,000 miles, $1995. 384-0690

74 PINTO, FIXED GAS TANK, new transmission and tires, 37,000 miles, one owner, like new, 656-6709.

74 COUGAR XR7, NEW PAINT, battery, brakes, just had recent tune-up. Asking $3400 or best offer. 382-9456.

1973 DATSUN 610 4 DOOR sedan, 57,000 miles, gray with black interior, $2000. 479-8739 after 6pm.

MUST SELL LEAVING FOR North, 73 Vega, excellent condition, new paint, low mileage, $1000. firm. 652-3879 Rob.

1974 BARRACUDA, 340 THREE speed automatic, engine just rebuilt, body in pretty good condition. Best offer or trade, 385-3490

74 PLYMOUTH SATELLITE, 2 door, power steering, power brakes, automatic, $1600 or best offer. 385-7578.

1973 PLYMOUTH 9 PASSENger wagon, many extras including air conditioning, $2,200 or best offer. 479-0950.

1974 PLYMOUTH FURY II 2 door hardtop, V8, ps, pb, 61,000 miles, just tested, asking $2600. 382-5662

1974 ACADIAN 4 DOOR, NEW battery, good tires, excellent condition. $2,300 or best offer. 385-0958.

73 DATSUN610, AUTOMATIC, 44,000 miles, excellent condition, tested, $2000. 477-5365.

1974 SUPER BEETLE, RADIAL tires, 57,000 miles, good condition, $3150 or best offer. 598-8201

1973 DATSUN 1800, AUTOmatic, extras. Good mileage. 292 Memorial Crescent.

74 FIAT 128, JUST TESTED, IN good condition. Open to offers. 384-2641.

74 DATSUN B210 4 DOOR STANdard shift, good condition, $1575. 595-7107 after 5pm.

1973 CHARGER 2-DOOR HARDtop, 3-sp. auto, good condition, $2,500. 656-1907.

1974 LINCOLN TOWNE CAR, excellent condition, asking 598-9977.

IMMACULATE 73 CHARGER SE, 48,000 miles, $3200 or trade? 479-4925.

1974 DODGE MONACO, 2 DOOR hard top, very clean, highest offer. After 6, 478-7834.

74 CADILLAC ELDORADO, loaded, all options. Consider trade. After 6 pm, 478-7051.

74 GRAN TORINO WAGON good condition. Very dependable. $1825. 478-2414.

1974 V8 VEGA 327-350, FLARES, tires, mags, excellent shape $2000. 478-2023

74 DATSUN B210 4 DOOR, automatic, 34,000 miles, great shape, $2195. 382-1013.

1973 PLYMOUTH FURY, ECOnomical 318 motor, offer around $1000.00. 386-9842.

1974 MAZDA RX3, ALL offers considered. Phone 479-1887.

73PINTOSTATIONWAGON, 38,000 miles, excellent condition. $1,995. 477-8995.

1974 TOYOTA COROLLA 1200, 4 speed standard, 45,000 miles, open to offers. 478-5736.

74 FIAT, 2 DOOR HATCHBACK, excellent condition, gives 30mpg in city; $1800. 386-0070.

1973 DODGE POLARA, 2 DOOR hardtop. Tested. Runs well. $1200. 385-1714.

1973 VOLKSWAGEN, GOOD condition, $2550 or best offer. 479-6787.

73 FORD PINTO, EXCELLENT condition, reliable transportation. Tested. 478-0281.

1974 MAZDA 808, LOW MILEage, lady driven, $2695. 477-5767

1974 TRANS AM, 455, WHITE. $4500 or best offer. 383-5400.

1971 - 1972

71 COUGAR
2 dr. Ht., bucket seats console. Exceptionally clean and well cared for. B.S.G. SPECIALTY MOTORS LTD., 381-5544, 385-7733. Dealer 6033.

72 TOYOTA CELICA, GOOD condition. Phone 592-7706.

EDWARD motors ltd.

SUBARU Hatchback 5 speed $6495
#1
in gas mileage ratings for 1600 cc gasoline engines
6.3 litres/100 km
or
38 mpg city
55 mpg highway
2% Sales Tax!!

ECONOMY SUBARU TRADES

69 VW Squareback	$1,395
71 240Z AT	$4,895
71 MGB GT	$1,395
72 Corona AT	$2,695
73 Audi Fox, 4 spd.	$2,995
73 Mazda 808 Cpe	$1,895
73 Super Bug, auto	$3,395
75 Rabbit	$3,395
76 MGB conv.	$6,395
76 Maverick 6 cyl. AT	$3,395
76 Celica GT L/back	$5,995
76 Honda Civic H/Back	$3,495
77 Subaru 4x4 wgn.	$5,495
77 Subaru 4x4 wgn.	$3,995
78 Subaru 4x4 wgn.	$5,895
78 Subaru Brat 4x4	$6,395
78 Honda Civic, yellow	$4,795
78 Honda Civic, green	$4,995
78 Datsun 510 H/Back	$5,995
79 Chevette AT	$4,895
79 Suzuki, loaded	$5,995

"The Small Car Specialists"

EDWARD motors ltd.
3319 Douglas
(Opposite ICBC)
Dealer 6605 384-1161

71 DATSUN FB
2 dr., 4 spd., radio, buckets. 385-7733, 381-5544. B.S.G. SPECIALTY MOTORS LTD., Dealer 6033.

1971 FORD COUNTRY SQUIRE stationwagon, 75,000 miles, power steering, power brakes, automatic, radio, needs some work, $550 or nearest offer. 388-7548

TRY US FIRST!
72 Toyota Corona, auto. Just superb! Metro Honda, 388-6921. Dealer 5876.

1972 AMBASSADOR S/W ROOF rack and wood panelling only $1566. Palm Auto World Inc. 386-8385, 3342 Oak St. Dealer 5260.

TOYOTA MK II CORONA STAtionwagon, one owner, well maintained, new radials, automatic, winter tires and wheels $1450. 652-3235 after 5pm

71 DODGE MONACO WAGON, power steering, power brakes, automatic, radio, vinyl interior, trailer hitch, 68,000 miles, safety checked Feb/81. $1500. 656-5946

72 COMET GRABBER. 302 automatic, power steering, 36,000 miles. $1995. B. Madsen Motors Ltd. 2691 Sooke Rd. (Glen Lake). 478-5011 Dealer 5450

1972 CHEVELLE 4 DOOR, 6 cylinder automatic, 105,000 miles, tested til March '81, excellent condition, $1195 or offers. 384-0690

1971 CHEV VEGA SW, WELL maintained, good clean all round, new tires, tested, $1200. After 5pm, 381-5859.

71 MAZDA 1800 STATIONWAgon, 4 speed, good running condition, $650 or offers. 478-6904 after 5pm.

1972 DODGE CHALLENGER, high performance engine and trans, very clean. Dean between 9-3pm. 386-2810.

1972 CHEVELLE 2 DOOR hardtop, 327 automatic, $2100 or best offer. 386-5103 before 6, anytime Sunday or Monday.

CLEAN AND FAST
72 Vega Hatchback, built V8, mags, etc., $2,275, trades. 479-0135.

71 CAPRI V6, NEW MOTOR, trans, exhaust, brakes, mags, tires and paint, must be seen. $2750. 382-1013.

MOVING, MUST SELL. 1972 Celica ST, mags, sunroof, needs some work. $1495, offers. 658-8737.

1971 DATSUN 510, 4-DOOR, runs well, 50,000 miles, needs muffler. $800 or best offer. 112-746-4086.

MUST SELL, 1971 DUSTER, well maintained, automatic, power steering, tested, asking $1200 or best offer. 383-1255.

1971 TOYOTA COROLLA 1600 deluxe, 47,000 miles, excellent condition, $1850 or offers. 658-1167.

72 TOYOTA COROLLA, 2 DOOR standard, 60,000 miles on rebuild, $800 or best offer. 592-8162

72 TOYOTA, EXCELLENT GAS mileage. Well maintained. $1000. 595-8791

71 CORTINA GT, VERY RELIable, engine and running gear in good shape, $700. 477-0927.

1971 CAMARO
Good shape. Asking $2800. 478-7723.

1972 TOYOTA 1600, EXCELlent condition, 55,000 miles, $1500. 388-7524.

1971 PLYMOUTH CRICKET, 4 door, $1000 or best offer. Phone after 6pm. 598-2884.

1972 PONTIAC PARISIENNE Brougham, low mileage, new tires, asking $1500. 479-8551.

71 FIRENZA, PERFECT RUNning order, make offers. 595-4152 after 6.

1972 SATELLITE SEBRING 2 door hardtop, runs good, $1000 or offers. 656-4758

1972 TOYOTA DELUXE CLEAN in and out. Very nice condition. $1295. 382-9337.

MECHANICS SPECIAL. 1971 Plymouth Cricket, needs work. $550 or best. 592-6827.

GAS SAVER, 71 VAUXHALL, 2 door, excellent condition, $600. 595-8553.

72 CHEV IMPALA
2 door hardtop, $825, trades. 479-0135.

1971 BUICK RIVIERA GS, EXcellent condition, air conditioning, etc. 658-5927.

1972 CELICA ST 64,000 MILES, reasonable condition, $1700 ono. 383-1768.

Millstream CHEVROLET OLDSMOBILE

CHEVETTE
76 CHEVETTE 2 door. Economical 4 cylinder automatic, radio. Finished in green with matching vinyl trim. $3750

VW
72 VW Fastback. Only 61,000 miles, automatic transmission, radio. Only $1950

GMC
79 GMC 4x4 short box, V8, automatic, power steering, power brakes, radio, finished in black. Asking $9950

GMC
76 GMC ¾ ton, V8, automatic, power steering, power brakes, radio. Finished in white with vinyl trim. Only $5450

VALIANT
75 VALIANT Brougham 4 door, V8 automatic, power steering, brakes, radio. Less than 46,000 miles. Finished in silver with maroon vinyl top and deluxe cloth matching trim $3850

AUSTIN
74 Austin Marina, 4 door, economical 4 cylinder, automatic, radio, just over 18,000 miles. Only $3250

MOST CARS BCAA INSPECTED

MON.-FRI.
8:30 a.m. - 9 p.m.
SAT. 9 - 6

Millstream Chevrolet Oldsmobile Ltd.
1730 Island Highway
474-1211
Dealer Lic. D-5831

1971 TOYOTA COROLLA GOOD shape, low mileage. $1200 or best offer. 386-6575.

1972 METEOR, HARDTOP, IN good condition, power, excellent transportation, $899. 477-7477.

71 TORINO 351, 2 DOOR HARDtop, mag wheels, $1,000 or best offer. 595-5790.

MUST SELL, '72 TOYOTA Corolla, excellent condition, $2200 firm. 385-6371

1971 FIAT 124 SPECIAL, RUNS, 4 speed, needs engine work, $150. 479-2716 11am—2pm.

71 VEGA HATCHBACK, 327 4-speed, $2750. 385-7811 or 383-8662.

72 CELICA, NEEDS VALVE job, $800 or best offer. 595-8930.

72 COLT, GOOD RUNNING order, $1500. 479-8928 after 5:30.

1970 and earlier

SELL YOUR COLLECTOR'S CAR
We Desperately Need Cars
For Our Classic Antique Special Interest Car Auction and Show Saturday and Sunday Juan de Fuca Rec Centre For information and consignment, call Ken Knight, Room 204, 386-1422.

1969 OLDS CONVERTIBLE
Very good condition, runs well, good paint, upholstery excellent, no rust. Must sell by Friday. No reasonable offer refused. Days, 385-8443 or evenings, 479-1206.

ALL ORIGINAL 1954 CHEV BElair, low rider, 2 door hardtop, 235 CI, 6 cylinder with power glide auto, both overhauled, restored body, fender skirts, radio, clock. Factory tinted glass. $4200. 112-748-5080 evenings. 746-7429 days.

68 CHEVELLE SS
2 dr. ht., bucket seats, console, 396 CID, air shocks. Nice tires and mags. B.S.G. SPECIALTY MOTORS LTD., 381-5544, 385-7733 Dealer 6033.

EXCEPTIONALLY CLEAN
Wife's car, 1969 Mazda 4 door stationwagon, 10,000 miles on rebuilt engine, standard, radials, mags, radio, new paint, tested, must be seen. Asking $1895. 479-0459

1970 RIVIERA
All power, low miles, excellent condition, brown V-top on cream body, brown interior, $2950. 479-7491

69 DATSUN 510
2 dr. immaculate and just tested. 385-7733, 381-5544. B.S.G. SPECIALTY MOTORS LTD., Dealer 6033.

70 FORD MUSTANG, REBUILT 302 3 speed, automatic, new paint, new trans, new front end, new brakes, new exhaust system. Sharp looking. Offers on $4200. Call 386-0273 ask for Gord.

EXCELLENT CONDITION 1962 Thunderbird, 65,000 miles, new engine, candy apple red with black interior, air conditioning, asking $6500. 381-5662, 381-5150 after 5

64 ACADIAN, GOOD PROJECT car or transportation, 2 door, hardtop, 6 cylinder, auto, good rubber and body. New battery, muffler and carb. With 2 studded snowies. Asking $800. 385-0094.

69 PLYMOUTH CONVERTible, new top, 383, power steering, power brakes, automatic, radials, console buckets, posi track, $2850. After 6, 112-743-4594.

67 CHEVELLE MALIBU, mags, headers, new automatic transmission, new rebuilt 350, new paint. Forced to sell, $3000 firm. Before 5, 748-2121. After 5, 748-3393.

MERCURY MONTEGO 1969, good all round tires, no rust, new battery and water pump, excellent interior, urgent sale, owner going back to New Zealand, $850 or near offer. 479-9558

1968 FORD COUNTRY SQUIRE, well maintained family car, original owner, V8, power brakes and steering, radio, rack, snow tires, tested. $1175. 595-1495 after 6pm.

RARE
1969 Camaro, all stock, in good shape, $3,200 or trade for convertible. 383-3146.

1966 DODGE CORONET, 2-door hardtop, 10,000 miles on rebuilt motor, reliable transportation. Good tires. Some rust. 479-2697.

De Pape

RABBIT convertible
1980 5 speed transmission, cassette tape, tinted glass. Beautiful little convertible — very, very scarce.

VAN
77 Ford custom, 351 auto., p.s., p.b., sunroof, rear bubble windows, captain's chairs, stereo, finished customed interior with bed.

69 Rolls Royce, 4 dr., Silver Shadow
71 Rolls Royce Corniche conv.
72 Datsun, 240Z, sharp.
72 Mercedes 250 4 dr sunroof.
73 BMW 2002, sunroof.
73 Mercedes 450SL, 2 tops.
74 Datsun 260Z, exceptional
75 Peugeot diesel, 4 dr.
76 VW Rabbit auto, nice!
77 Mercedes 300D diesel.
77 Volare Wgn, 6 cyl. auto
78 LeBaron, air, loaded!
78 Cordoba, Beautiful—As new!
78 Camaro, 6 cyl, as new!
80 Audi 5000S loaded.
80 Cadillac Seville, loaded.

Open 8:30-5:30 Closed Sat.
DePAPE MOTORS LTD.
Indoors at 779 Pandora
384-8035 Dealer-5311

1968 AUSTIN 1100, 4 SPEED automatic, good tires, immaculate condition, recent engine overhaul, super gas saver. $1500. 658-1058

1970 MONTEGO, 351 CLEVEland, power steering, power brakes, flared fenders, pinstripe, mags, offers or will trade for motorcycle. 382-8117

66 BEAUMONT SPORT DEluxe, 2 door hardtop, needs paint, mechanically sound, good investment, $1300. Trades considered. 478-2491

58 FORD 2 DOOR, BODY AND mechanically sound, needs some upholstery work, $750 firm. Cheap and reliable transportation. 642-4154.

68 FORD, 6 CYLINDER AUTOmatic, radio, new brakes and starter, economical and good condition. $575 or best offer. 383-1282 after 5.

A COLLECTOR'S CHANCE TO purchase a 1965 Buick Riviera, only serious offers around $2999 will be considered. 477-3303 (weekdays, after 5)

1967 BELVEDERE GTX, 383 magnum, automatic, posi, power steering, power brakes. Excellent condition. Days 656-5544, evenings 656-1425

1968 PLYMOUTH SPORT Fury, 2 door hardtop, vinyl roof, bucket seats, 318, V8 automatic, very clean. No rust. $1250 or best offer. 381-1580

1968 FORD THUNDERBIRD, excellent condition, 2 door hardtop, full power options with air, a sacrifice at $2350. After 5pm, 598-5484

1954 CHEV 2 DOOR HARDTOP, new drive train, V8, etc. New upholstery, off the road since 68. 598-6608 evenings for details. $700.

1965 GTO CONVERTIBLE, 4 speed, power windows, bucket seats, excellent condition, will take smaller trade. $5,000. 598-2622.

1965 PONTIAC STRATO CHIEF stationwagon, 58,000 original miles, good running condition, needs turn signal repair, $695. 384-6658.

1969 DATSUN 510, NEW clutch, muffler. Good tires and interior. Needs head gasket. Asking $450 or best offer. 479-0879 after 5pm.

I'M A 68 METEOR WITH NEW tranny, wiring, just had a tune-up. I run good. My owner is asking $500. Call 478-7735 after 5pm.

MUST SELL, 1967 ACADIAN Chevy II, 2-door, 194 automatic, tested, interior immaculate, needs paint. Asking $1000. 479-8136.

1938 DODGE BROTHERS
4-door bustle back sedan, mechanically sound and quite restorable. $2200 or best offer. 595-4177

1969 BUICK SPORT WAGON, $900. 1969 Belair 4-door, $500. 1964 Chev Impala 2-door hardtop, $500. Phone Dan after 5pm, 382-3842.

1968 FORD XL, 390 DUAL EXhaust, engine and transmission A-1, $400 OBO. Must sell immediately. Phone Claude after 6pm. 381-2127

2ND OWNER, 64 BEAUMONT stationwagon, standard, bucket seats, like new motor, mags and tires. Freshly painted. $2200 or nearest offer. 479-5051.

67 CHEVELLE WAGON, SHOWroom condition, V8, power steering, radio, mags, dual exhaust, only 1 in town in this condition. $2750. 1963 San Rafael. 477-3173

69 DART, 2 DOOR, HARDTOP, 6 cylinder, automatic, immaculate. $1795 B. Madsen Motors Ltd. 2691 Sooke Rd. (Glen Lake). 478-5011 Dealer 5450

MUST SELL 65 PLYMOUTH Savoy, slant 6, good shape, mechanically sound. After 6pm. weekdays, weekends anytime. 479-5526. $395.

1965 SUPER SPORT
Chev Impala, stock 327, bucket seats, 2 door hardtop, loaded, excellent running condition. Asking $750. 388-7792.

1969 VOLKSWAGON BEETLE, new paint, rebuilt engine and transmission still under warranty. Tested. Excellent condition. $1600. 386-2406.

68 FASTBACK MUSTANG
$3800 384-8466

69 FALCON 6 AUTO. ECONomy for only $867. Palm Auto World Inc. 386-8385, 3342 Oak St., Dealer 5260.

66 BUICK SPECIAL, AN EXcellent buy at $853. Palm Auto World Inc. 386-8385, 3342 Oak St. Dealer 5260.

REBUILT '58 VOLKSWAGEN 1600cc, HURST shifter, etc. Must be seen. Serious buyers only. 595-1023.

1970 MAVERICK 3 SPEED standard, 6 cylinder. Good running condition. White. $700. 382-1493.

1967 COUGAR STEEL GREY, approximately 33,000 miles on 289 engine, no rust, clean, tested, $2795. 595-7847

1965 CANSO 2 DOOR HARDTOP Factory 283, very, very clean, $1500 firm. Bob, 743-5231 or 748-4688.

67 COUGAR XR7, 57,000 ORIGInal miles. View Stan Thompson Auto, 1105 Caledonia. Evenings 386-8045.

68 PLYMOUTH GTX, IMMACUlate condition. Too many options to list. Everything new with all bills. Must sell. 656-1861

1969 MUSTANG CONVERTible, 4 speed, new top, brakes and exhaust, runs well, $1,500. 598-2709.

1956 VAUXHALL, GOOD CONdition, 70,000 original miles, offers. 382-4948.

PEUGEOT DIESEL
EXPERIENCE OVER 50 YRS. DIESEL LEADERSHIP

FRESH TRADES
79 Mustang II
79 Pinto Wagon, PS, Auto.
79 Diplomat, loaded
79 Mazda GLC, automatic
2 - 78 Accord H/B, 5 speed
78 Pinto Hatchback
78 Toyota 1600 Liftback
78 Honda H/B, Auto.
78 Honda Wgn., auto
77 Camaro
77 Econoline bus with air
76 Fiat 131, 5 spd, sunroof.
76 Ford Courier picup
76 Chevette automatic
76 Mazda Wgn., 21,000 mi.
75 Pinto Wgn., automatic
74 Austin Marina
74 Mazda 1600 Coupe
71 Toyota Corolla auto.
70 Cougar XR7

7 DAY MONEY BACK GUARANTEE

PACIFIC MAZDA PEUGEOT
385-1451 Dealer 5253
Blanshard at Johnson

68 PONTIAC STATIONWAGON, 327 V8 automatic, good condition, tested, $800 or best offer. 595-5229 after 5:30.

ONE OWNER, 1967 BUICK LeSabre, 4 door hardtop, in very good shape. Offers on $1000. 658-8840.

1970 PONTIAC 454, RUNNING good, power steering, power brakes, $900 or best offer. 385-2322 after 5.

62 CHEV BELAIR, 2 DOOR, 3-speed standard V8, needs paint, good interior, $400. Ed 385-6085, 6pm-9pm.

1968 NOVA 2 DOOR POST, black interior, new trans, air shocks, V8 adaptors available $975. 478-0264

1967 PLYMOUTH SATELLITE 2 door, motor needs rebuilding, some body work, whole or parts, offers. Between 9-12am, 385-6480

1967 CAMARO 327 AUTOMATIC console shift. All original, excellent condition. $4,500 OBO. 384-9905 after 5pm.

MUST SELL, 1969 OLDSMObile F85 Cutlass, excellent condition. First $2,600 takes. 656-5544 or 656-7475.

69 VOLKS SW, BE QUICK AT $885. PALM AUTO WORLD INC. 386-8385, 3342 Oak St. Dealer 5260.

70 HORNET, 6 CYL., AUTO. Only $1088. PALM AUTO WORLD INC. 386-8385, 3342 Oak St. Dealer 5260.

1970 LEMANS 4 DOOR SEDAN, 39,000 original miles, excellent condition, $2500. 595-0885, 385-2561.

1965 RAMBLER AMERICAN 4-door, 232 6 automatic, 46,000 miles. Genuine Victoria Cream Puff. $950. 598-1737.

MOVING, MUST SELL. 1970 Cougar, power steering, power brakes, new paint. $1895, offers. 658-8737.

1970 PONTIAC 2-DOOR HARDtop, power steering, power brakes, very clean, 2 new tires, tested. $1250. Evenings 477-8008.

1969 BUICK GS 350, 4-BARREL, power steering, power brakes, 3-speed automatic, extra motor and parts. 656-4282 Dan.

1964 CANSO 2 DOOR SEDAN, completely redone, too much to list, must be seen, $6000 or best offer. 656-5068.

CLASSIC 1969 BEAUMONT DEluxe, runs well, needs paint job. $1250 firm. Call after 4pm or anytime weekends 478-3487.

1965 MUSTANG REBUILT 289, 4 speed, mags, headers, 4 barrel carb. New brakes and tires. $1500 or best offer. 642-5315.

67 MUSTANG FASTBACK, 390 automatic, good condition, good price. Must sell this weekend. 598-7694.

RARE! '65 AUSTIN MINI VAN. Rebuilt '67 1100cc engine, approx. 23,000 miles. $1200. Leave name and number at 382-6996.

68 IMPALA SS
2-door hardtop, 327 automatic, one-owner, 65,000 miles. Offers to $2250. Call 385-9675.

68 CHEVELLE
2-door hardtop, high-performance 327, $2800 or best offer. 478-7542.

1957 CHEV 2 DOOR SEDAN, excellent condition, offers on $3000. 478-8535

67 OLDS CUTLASS 4-DOOR, good running condition, $850 or best offer. 592-0217.

1947 PONTIAC, 4-DOOR, RUNS well, body good, needs some work. $900. PHone 383-1650.

1970 SWINGER 440, TRICK auto, gears, very nice. $3000. 382-6677.

1969 VOLKSWAGEN TYPE III, 2 door sedan, nice condition, asking price $1295. 592-7239.

1969 MUSTANG FASTBACK, 302, stock, just tested, cassette. $1800. 479-3485.

SECOND CAR. CHEAP ON gas. Toyota. $850 or offers. 381-0875

1968 ENVOY, RELIABLE ECOnomical transportation, new trans. 474-1429.

1970 DATSUN 510, 4 DOOR, new paint, radials, tested, clean. $1300. 478-6891.

RARE 1964 AMERICAN BARracuda, 273 auto, good condition, $2500. 479-2945.

1964 RAMBLER CLASSIC V8, good interior, runs very well, $550. Evenings 592-3976

1960 PONTIAC LAURENTIAN, 4 door, running condition, best offer. 478-9163.

65 CHEVELLE, 2 DOOR HARDtop, V8, needs work, $685. 386-3748

1964 BUICK SKYLARK, 2-DOOR hardtop, all power, excellent condition. $2000. Phone 385-9712.

1965 COMET, MOTOR AND trans good, needs front end work. Best offer. 384-3273 after 6.

69 RAMBLER AMBASSADOR, 4 door, good condition, $225. 478-3284.

67 MUSTANG, 6 CYLINDER, 3 speed standard, good condition, $1800. 388-5631

68 CUTLASS, 350, SHIFT KIT, cam, excellent condition. 479-5189 between 5:30-7.

1967 CHEVROLET CAPRICE, excellent running order, $750. 658-8097.

1966 F85 OLDS, 330, BUSTED windshield, needs some work. Good engine. $230. 479-6070

MECHANICS SPECIAL, 1969 Viva Vauxhall, $200 or best offer. 383-1326

1966 OLDS 98, 4 DOOR, HARDtop, all power. $800 or best offer. 382-9228

1965 BUICK ELECTRA, 4 DOOR hardtop. Fair shape. $500. 595-1886, 595-6317

67 FORD FAIRLANE WAGON, 6 auto, reliable, clean. $700. 386-3588, 478-9748.

WILLE Dodge • Chrysler

77 Colt S.W.
Automatic, radio $4295

77 COROLLA
2 Dr., 4 spd., cassette $3895

74 COURIER P.U.
4 cyl., 4 spd., with canopy. Extra clean! $3895

72 CORTINA
2 Dr., auto $1495

Over 250 Premium Cars For Your Selection

52 Pt. BCAA Test performed on each car

3200 DOUGLAS
AT CLOVERDALE
382-2313
MON. TO FRI. 9 TO 9
SAT. 9 to 5. DEALER 5881

REG MIDGLEY AMC Jeep Renault

SAVE $1000
Ron Trafford's DEMO!
THE FABULOUS 1980 JEEP CJ7 LAREDO H.T. 304-V8, with Automatic and lots of equipment to make this the pride of 4-Wheel Drives!
Call Ron Trafford
385-8756
$11,889

REG MIDGLEY MOTORS LTD.
385-8756
Douglas at Cloverdale
Dealer Lic. 5786

Honda CAR CENTRE
YATES AT QUADRA

Home of Canada's Top Rated Honda Technicians

Top Trade-In Value For Your Used Car —Or We Will Buy— Your Good Clean Used Car

★ WE NEED TRADES ★

BANK FINANCING, INSURANCE, LICENCE PLATES ALL AT OUR ONE STOP NEW AND USED CAR CENTRE

386-6707
Dealer No. 5668

B. MADSEN MOTORS LTD.

79 MUSTANG, 4 cyl. auto	$5595.
78 DATSUN B210, auto	$3995.
76 PLYMOUTH Fury 2 dr. HT	$3295.
75 COUGAR XR7	$3895.
75 HORNET, automatic	$1295.
74 MAVERICK 6 auto.	$2895.
74 DODGE Charger	$2495.
74 CHEV Impala 4 dr. HT	$2895.
74 PINTO Squire SW	$2595.
74 FIAT 4 door	$1195.
73 CRICKET SW	$2495.
73 DODGE Dart 6 auto	$2895.
72 COMET Grabber. Only 36,000 mi	$1995.
71 MONTEGO SW	$1495.
70 FIREBIRD	$2895.
69 DART, immaculate	$1795.
71 VOLKS 411	$1795.
73 MAZDA SW	$1295.

2691 SOOKE RD. (Glen Lake)
478-5011 Dealer 5450

1968 CHEVY MALIBU 2 DOOR hardtop, 327, 4 speed, mags, good paint. $2300 obo. After 5, 477-5772.

1966 DODGE POLARA STAtion wagon, pinstriping, chrome custom roofrack. 964 Lochglen. 474-2916.

1970 COUGAR CONVERTIBLE 351 Cleaveland, asking $3000. 383-5037.

1969 CUTLASS, MINT CONDItion, 350 cubic, 4 speed stick, 4 barrel, $2500. 478-8576.

70 CHEV, NOMAD WAGON, 307, new paint, good running order, just tested. $1300. 598-5953.

69 CORTINA 1600 AUTOMATIC, radials, $500 or best offer. 479-3065

1965 CADILLAC, 4-DOOR hardtop, beautiful car but needs a little work. $1500. 642-4729.

1970 FORD FAIRLANE, EXcellent condition, 2 door hard top, $1795 or best offer. 477-5767.

1969 PLYMOUTH SATELLITE stationwagon, A1 condition, best offer to $1100. 652-1547

1970 MAZDA STATIONWAGON, $500. 382-8445.

69 Z28, GOOD CONDITION, $4200. 642-5687

1965 RAMBLER
$300. 478-4497.

69 NOVA 4 DOOR, $600
478-0166

1970 GTO, 400 CU. IN. TURBO 400, $2500. Don, 386-0720

1970 VIVA VAUXHALL, NEEDS repairs, $250. 381-1579, 382-3784.

1970 CHEVELLE 4 DOOR 3 speed, $1100. 384-7683 after 6pm.

70 PONTIAC CONVERTIBLE, body needs some work, 656-0074.

1950 FORD 2 DOOR SEDAN. 63 Merc pickup. Ross 642-3439.

1958 FORD, BEST OFFER, runs. 386-3955.

64 GALAXIE CONVERTIBLE, good condition. 385-7970.

69 ENVOY EPIC TESTED April 81. $500. 595-4701.

1969 VOLVO 122S BEST OFFER over $1000. 658-8594.

63 VOLKSWAGEN
Beetle 1200cc, $550. 477-1345.

63 PLYMOUTH, TESTED 'TIL May. $400. 595-0846.

150 CARS FOR SALE

Les Carr's
SALES and LEASING LTD.

OUT THEY GO!!!

SAVE		NOW
500	65 Rambler	1888
300	72 VW Bug	2688
500	72 BMW	5988
400	72 Blazer 4x4	3888
400	74 Ford S/Van	5288
300	74 Celica	2388
300	74 Astre SW	2388
300	75 Valiant	3388
500	75 Datsun	2988
300	76 Dodge Maxi	5388
600	76 Pinto	3088
400	77 Monaco	3588
500	77 Cadillac	9488
400	77 Celica	6488
900	78 280Z	$9088
300	78 Corolla	4688
300	78 Zephyr	5088
500	78 Datsun PU	5488
500	79 Datsun 510	5088
500	79 Horizon	5988
400	79 Century	6188
500	79 Skyhawk	6288

★ Special ★
76 Datsun F10, SW
Low mileage.
SAVE $700
NOW ONLY
$2988

★ OFFERS ★
55 Chev Belair
59 Morgan roadster
78 Lancia Beta

This Offer Expires Sat., April 12th p.m.

Most Cars Esso Car Clinic Tested

Does Les Carr Sell the Finest Vehicles in Town??
You Betcha . . . !!

385-4444
24 MONTH WARRANTY
Bank Financing OAC
854 Pandora at Quadra
Parking in Rear Dealer 6690

PLIMLEY
JAGUAR — ROVER
TRIUMPH
M.G. — MINI — SAAB
1010 YATES ST. 382-9121

78 Triumph Spitfire
4 speed roadster $6995

78 Ford Fiesta
4 cyl. 4 speed radio 4695

78 Chevy Nova
6 cyl. automatic power str. power brakes, radio 5495

77 Cadillac Sedan Deville
Air P.S., P.B., P.W., P.S. stereo radio 11,495

77 Pontiac Grand Prix SJ
Air conditioned P.S. P.B. P.W. Radio 6595

76 Pontiac Lemans Wagon
9 passenger. Fully equipped including air conditioning. 4945

75 Dodge Dart
Slant 6 cyl. automatic 2695

We Are Open Evenings To 8:30 p.m.

MANY MORE TO CHOOSE FROM
DEALER 5351

EMPRESS
PONTIAC
BUICK
GMC

MANY OF OUR VEHICLES HAVE A CROWN SEAL, 1 YR. WARRANTY ON THE POWER TRAIN! CHECK OVER THESE SELECTED UNITS — FOR YOUR OWN PEACE OF MIND!

80 PHOENIX 4 dr.	$6995
77 SKYHAWK	$4495
75 OMEGA HATCHBACK	$4295
78 GRAND PRIX LJ	$6995

OPEN
Mon.-Thurs., 9-9
Fri.-Sat., 9-6
2867 Douglas at Topaz
382-7121 Dealer 5701

LET US DO IT FOR YOU
Most exclusive sports, import and high performance dealer in Victoria is now accepting cars on consignment for the general public. Only very clean and mechanically excellent cars accepted. For details phone YATES AUTO SALES, 950 Yates St., 388-7722 Dealer 5268

1977 COUGAR $5995. 1977 Volare wagon, $4995. 1972 Chateau wagon, $6495. 76 GM 4x4 pickup, $5495. 76 Charger, $3495. 76 Toyota Corolla, $1995. 74 Buick hardtop, $2995. 71 Buick, $1795. 75 Ford wagon, $3495. 69 Riviera, $3495. 67 Cougar, $1695. 1968 Chev pickup, $1195.
JC Motors Ltd.
837 Yates St. DL 5011
384-0921.

66 GALAXIE 500XL CONVERTible, 63 hardtop Cadillac Sedan, 384-7154.

150 CARS FOR SALE

PALM AUTO WORLD INC

CREDIT
Good or Bad
WHO CARES
WE FINANCE
NO CO-SIGNERS
Let us help re-establish your credit. Separated, divorced, old-age pensioner, single male or female. You qualify. Buy and pay at same location. Cars from $150 down and payments as low as $10 weekly. CHARGEX ACCEPTED
Instant "NO-RED-TAPE" CREDIT
Walk In, Drive Out
3342 Oak St. 386-8385

METRO HONDA
Try Us First!
FOR 1979 PRELUDE & ACCORD DEMOS AND 1980 HONDA DEMOS
AS MUCH AS $700 OFF
METRO HONDA
388-6921 Dealer 5876
2151 BLANSHARD

SAUNDERS
Sales and Service
SUBARU
Lowest Prices — Great Selection
1824 Old Island Hwy. (Colwood)
Dealer 5932

151 SPORT, IMPORT CARS

BMW FIAT
capital city auto

FIAT
1980 Spider 2000 twin-cam 5 spd. FROM $10,595
1980 Brava, twin-cam, 4 dr. Sdn. 5 spd., air cond., ps, luxury at only $9,820
1979 Strada 3 dr. HB. Just one model left. FROM $6,595
All above qualify for 2% sales tax.
1978 Fiat 131S 2 dr. Coupe, twin cam, 5 spd., air. cond., stereo cassette, sunroof, light metallic blue. $6,250

BMW
1980 320i. Selection in stock. 5 speed, sunroof, E.P.A. rated at 8.1 L/100 km (35 MPG). Price incl. dealer service. FROM $14,995
1980 528i. 5 spd., sunroof, E.P.A. rated at 10.7 L/100 km (27 MPG). Price incl. dealer service. FROM $23,068
1980 528 automatic. Similar to above. FROM $23,483
1979 320i, Reseda green, sunroof, AM/FM stereo radio, 7,000 km. Warranty until Oct. 1980. Repl. cost over $16,000. NOW ONLY $13,500
1975 530i, auto., anthracite grey met., stereo cassette, full service history. GOOD VALUE $10,795
1972 2002 in blue, sunroof. Above average example. $5,750

MISC.
1978 Triumph Spitfire 1500 convertible in electric blue, Dellorto carb., headers. Only 13,500 mi. Get ready for Spring. $6,395

1750 GOVERNMENT ST.
386-7508 Dealer 5066

1968 PEUGEOT 404. ONLY 56,636 miles. Silver Tan with black and white vinyl interior. Good mechanical condition. Mounted snows. Michelins. Custom roof rack. $1,500. Parksville, 248-3424.

TRY US FIRST!
69 Mercedes 280S. One owner. 80,000 miles! Spotless! $6995, Metro Honda, 388-6921. Dealer 5876.

TRY US FIRST!
73 TR6, over $2500 spent on this car! We have the bills! Seeing is believing! 388-6921, Metro Honda, Dealer 5876.

73 VOLVO 145 STATIONWAGON, air conditioning, am/fm radio, Sony cassette, power antenna, Michelin radials, sheep skin covers, tachometer, clock, $4000. 477-5365.

1975 TRIUMPH SPITFIRE, EXcellent condition, 53,000 miles, one owner, with hard top, $4000, with soft top $3500. Call weekends or after 6 weekdays, 642-4504.

1974 VOLVO 164E, POWER steering, power brakes, 6 cylinder automatic, fuel injected, sunroof, air conditioning, AM—FM, excellent condition. $4500. 642-4844, 478-3458.

1975 FIAT SPIDER
Good Shape. Am/fm cassette stereo. Luggage rack. Roll bar. Must sell. $4500 OBO. 382-9847 anytime.

74 MG MIDGET, NEW PAINT, new top, Tonneau covering, radials and snows, AM—FM stereo, very tight condition. $3300. 479-0004, 381-3937.

75 TR7, AM/FM, RADIALS, very good condition, 24,000 miles, just serviced and tuned up, $4600. 595-7198 after 5 pm or 382-7087.

MUST SELL, EXCELLENT condition, lady driven, 1975 Monza Sports Coupe, only 36,000 miles, sunroof, stereo, $3990 or best offer. 598-5415, 652-4294.

1970 DATSUN 240Z, GOOD CONdition, new brakes, battery, alternator, exhaust, radials on mags, stereo cassette, offers. 595-0429.

1978 DATSUN 280Z, 33,000 KILOmeters, sunroof, louvres, S/W tires, immaculate condition, $10,000 or best offer. After 6pm 112-746-5048

70 MINI COOPER S, NEW dual carbs, trans and paint, clean, mags, fender flares and more, low mileage, $2400. Phone between 3-6pm. 592-2044.

76 MERCEDES 300D, CRUISE control, all power options including sunroof, well kept inside and out, in primo condition. $16,000. 598-3153.

1976 TRIUMPH TR6 (REGIStered as 1977) excellent condition, roll bar, AM/FM 8-track, overdrive, etc. Low mileage. $7000. 721-3472.

SACRIFICE! 1978 TRANS AM, loaded, excellent condition. Call Dick 112-748-5814 or 112-246-9896 or Gord 112-746-5387. Dealer 5963.

78 MINI, 22,000 KM, AM RADIO. In very good condition. $3300 or offers. After 6pm, 478-1105.

1972 SUPER BEETLE, WANT $2150 but very desperate for cash. Call Janice at 478-1841.

151 SPORT, IMPORT CARS

MG MIDGET, LATE MODEL 1975, newly tested, tonneau top, radials, radio/tapedeck, excellent condition, reasonable. 385-0010.

TR6, 70, ONE OWNER, 57,000 original miles, new paint, no rust, tonneau, excellent, very fast, $5500. 592-5853 evenings, 656-0290 days.

69 SPITFIRE, 56,000 MILES, new top, paint, tires. Very clean and economical. Ready for summer, $2200. 478-2491

75 AUDI 100LS, 4 DOOR, AUTOmatic, radio, light blue, red interior, 41,000 miles, lady driven, 1 owner, $3950. 592-7870

73 TR6, IMMACULATE, 45,000 miles, rebuilt motor, clutch. Hardtop, loaded. Offers on $6000. 382-0075 after 5pm.

65 MUSTANG CONVERTIBLE, completely restored and loaded. Offers on $6500. 382-0075 after 5pm.

1969 BURGANDY MERCEDES Benz 280SE in excellent condition. Interested buyers please call 721-3654.

70 SUNBEAM ALPINE SPORT Coupe, 40,000 miles, excellent shape. New radials. $1800. 383-4579, after 5.

74 VOLVO 142 GRANDLUXE, overdrive, leather seats, AM—FM cassette, $5395. 381-2183, 386-2906.

75 FIAT 128A, REBUILT BY Eurocar, 26,000 miles, better than new condition, $5000. 479-5575

1975 280Z 2+2, MAGS, RAdials, AM-FM, immaculate condition. Must be seen. $6,650. 477-5108.

IMPORT CARS WANTED
Call Jim Williams 384-1161
Edward Motors. Dealer 6605

1972 MGB, JUST INVESTED $2,000. All serious inquiries phone 598-4970 after 5 PM

1970 MGB IN GOOD CONDItion, $2200 or offers. 385-7682 or 478-9491.

63 AUSTIN HEALEY SPRITE good condition. $2800 or offers. 477-9848 or 658-5135.

LOTUS ELAN PLUS 2, 1969, 37,000 miles. $6800. Duncan 748-3995 evenings.

1974 FIAT SPYDER EXCELlent, 5-speed overdrive, new top. Offers. 477-5989.

1959 CORVETTE, COMPLETEly rebuilt, $13,000. After 6pm, 385-9320.

1970 BMW 2002, SUNROOF, complete rebuild. $4200. 385-4668 after 5.

1977 ACCORD HATCHBACK
5 speed-30 + MPG's
$4450-721-5161

JAGUAR
72 XJ6, silver, offers on $7500. Brian Carter, 384-8124, 721-3567.

71 OPAL GT, MAGS AND RAdials, perfect shape. Phone 474-2460.

ROADSTER SPORTS CAR (Bugatti kit style), $3,600. 656-1723.

1980 CORVETTE, LOADED, 150 km, $16,900. Consider small trade. 477-8752.

1979 FIAT X19, 19,000 KM, EXcellent condition. Offers. After 6:30pm, 384-1703.

TWO BUGEYE SPRITES FOR parts or restore. $850. 112-746-5863 Duncan

1968 MUSTANG, 289 CU. IN. V8, 3 on the floor, collector's item. Premium condition. 383-7005.

1974 TR6 DELUXE, OVERdrive, cassette, AM/FM, $5500. 386-3841.

1973 TRIUMPH TR6, EXCELlent condition. $5950. Reasonable offers accepted. 383-7454.

76 TRANS AM, STORED 3 years. 8,000 original miles. Showroom. $7600 firm. 385-0302.

1972 DATSUN 240Z, 57,000 miles. Asking $2700. After 6, 382-9034.

1978 BLUE BMW 320I AM/FM, sunroof. Excellent condition. 63,000 km. $11,900. 598-4058.

1976 TR7
Excellent condition, very economical. $4750. 477-8478.

72 CAPRI, 2600 V6, EXCELlent condition. Best offer. To view phone 381-2183, 386-2906.

67 MUSTANG FASTBACK 289 4 speed. Extensively restored. $5500. 386-3588, 478-9748.

ALFA ROMEO SPYDER 1976, green, immaculate, 24,000 miles, $9500 firm. 598-3007.

1966 CORVETTE 327 AUTOmatic, all stock, 45,000 miles, $12,500. 479-4572 or 383-7134

1977 SPITFIRE 17,000 MILES, in immaculate condition. Phone 383-9280.

1974 MG MIDGET, VERY clean, 24,000 miles. $2250 firm. 112-746-4089 after 6pm.

66 TR4, GOOD CONDITION, wire wheels, first $2300 takes. 478-7542.

1974 FIAT X19, FOR SALE. Offers. Wayne 656-5648

1974 SPITFIRE, LOW MILEage, runs good, $2800. 383-4883

1974 PORSCHE 914, EXCELlent condition, $6600. 381-0688.

1974 FIAT X19, GOOD CONdition. $3500. 478-2674.

72 MG MIDGET, 37,000 MILES, offers $2200. 721-3686 after 5pm

1973 MINI, GOOD SHAPE, $1500. 478-9571.

1971 ALFA ROMEO BERLINA. Good condition. $1600. 658-5505.

1959 TR3, RECENT REBUILD. In good condition, $4500. 598-7056

77 TR7, GOOD SHAPE, 27,000 miles, $5500. 478-0964 after 5.

154 TRUCKS, BUSES AND VANS

1947 1 TON FORD, COMPLETE except box, $550 or offers. 478-4141.

74 DODGE B100 CUSTOM VAN, immaculate. Dean between 9-3pm. 386-2810.

1977 FORD ¾-TON, 351 4-speed, $4100 or best offer. 479-0548, 598-7690.

68 CHEV ½ TON, EXCELLENT mechanically, V8, good body, $1200. 652-3224.

1974 FORD ½-TON, POWER steering, power brakes, $2000 or offers. 388-9054.

1975 DATSUN TRUCK, LONG box, 73,000 miles, $2,400 or best offer. 478-8784.

1972 FORD VAN, $1500, WILL consider trade for motorcycle. 381-0525 or 652-9031 ask for Don.

1958 WYLLIS JEEP 4 WHEEL drive wagon. Tested. $1200. 477-7324 after 5 pm.

1979 FORD ¾ TON SUPER CAB, loaded, 15,000 kilometers, $9500 or best offer. 382-5449.

67 FORD ½ TON TRUCK, EXcellent condition, 50,000 miles, offers on $1500. 656-1814.

71 FORD ECONOLINE VAN, needs work. $550 or offers. 474-1584.

1974 ECONOLINE, 30,000 miles, automatic, radio, 1275 Oscar St. 384-7913

64 DODGE 3 TON, 14' FLATdeck, $1400 or best offer. Gregg 478-3260.

1976 XLT 4X4, MAGS, RAdials, canopy. No triflers. 382-6464

1969 CHEV VAN, RUNNING condition, mags, $575. 1285B, Dunsterville Ave. 479-0165

1975 DODGE ½-TON PICKUP, 318 engine, 47,000 miles, power steering and radio. 479-7268.

1971 JEEP WAGONEER 4X4, V8 standard, asking $1500. Can be seen at 3570 Saanich Road.

154 TRUCKS, BUSES AND VANS

Fuel Squeezer
1979 CHEVROLET "70" Series demonstrator with 20' aluminum freight body. Unit has 453 turbo-charged "Detroit diesel," Allison transmission. 10.00x20 rubber, 27,500 GVW. For full information, call Alan Catt, 478-8411 or Millstream Chevrolet Oldsmobile, 474-1211, Dealer 5831.

STOP
DON'T MISS THIS ONE
78 Ford F150, factory heavy duty suspension, 351M motor, automatic, power steering, power brakes, security lock system, dual exhaust, 7 month old 24" insulated canopy, wired for trailer, 22,000 miles. This truck is in excellent condition. Asking $7200. After 6, 652-4981.

79 DODGE RAMCHARGER SE
4x4, 8 cyl, auto, ps, pb, 2 tone paint and more. Only 8,000 miles. Asking $10,395. BRIDGE ST. MOTOR CO. LTD. 388-5714, Res. 652-4244. Dealer 5161.

GMC JIMMY
4x4, High Sierra, 8 cyl, auto, ps, pb, pw, p. door locks, am/fm radio cassette, air conditioning, tinted glass, cruise control. Asking $11,750. BRIDGE ST. MOTOR CO. LTD. 388-5714, Res. 652-4244. Dealer 5161.

GMC VAN!
1977 ¾ ton, long wheel base. V8, A/T, P/S, radio. Very well maintained unit with only 35,000 miles. Exclusive with ART MOYSYCHYN, Empress Pontiac Buick GMC Ltd., 382-7121. Dealer 5701.

4x4
1978 GMC, ¾ ton, 350, V-8, 4 spd., ps., pb., radio, hubs, 2-tone paint, front mounted spare tire, $6950. GARDEN CITY AUTO LEASE
382-9111 2978 Douglas
Dealer 5721

78 GMC JIMMY
High Sierra, V-8, auto, ps., pb., am/fm radio, tilt, cruise, immaculate condition.
GARDEN CITY AUTO LEASE LTD. 2978 Douglas St. Dealer 5721.

$46,000
1976 Ford F-250 custom 4x4, dual tanks, batteries, high-back bucket seats, headers, exhaust, custom paint job, am/fm cassette, canopy, camper equipped, many extras. 598-3919.

1977 FORD COURIER PICKUP, $2595.
1975 Dodge 1-ton Van, V8, auto, ps, pb, $2595.
Government Tested
George Eng Truck Sales
Dealer 5166
2810A Rock Bay Avenue 385-3054

BY SECOND OWNER, 67 CHEV window van, 65,000 original miles, excellent condition and completely camperized, fridge, stove, oven, sink, storage, bed, table and chairs, raised roof, large propane tank, etc. Must be seen. Asking $6000. 385-0094.

1978 GMC
¾ ton van, V8 auto, P.S, P.B, radio. Partially camperized. GARDEN CITY AUTO LEASE LTD. 2978 Douglas St. Dealer 5721.

78 DATSUN DELUXE
Radial tires and overload springs, radio. 16,000 km only. $4995. DOMINION MOTORS, 1703 Blanshard St., 385-5012. Dealer 5183.

SAVE $$$
New 1980 Ford F100 P.U. truck, 6 cyl., 4 sp., P/S, P/B, radio, plus numerous options. $7249. Please call Don Samofrad at Suburban Motors. 721-5471 or 386-6131

SPRING CLEANING SALE
76 Ford 1 ton pickup, V8, automatic, power steering, power brakes, dual tanks, low mileage, radio, $4950. Scott Piano and Organ, 1400 Blanshard, 386-2434.

I'M EASY
73 Dodge maxi van, no rear or side windows, 318 automatic, needs minor bodywork. $2900 and I'll pay for body and paint or $2200 as is. 477-9274.

MUST SELL 1976 FORD ECONoline 100, 3 speed, 6 cylinder, excellent gas mileage, 21,000 original miles. Highest offer to $4,500 takes it. Call after 6, 479-6262.

1978 CHEV SUBURBAN SILverado. Truck sized stationwagon. Every luxury option. Replacement $14,000. Asking $8,900. 598-2647 after 6 or view at 419 Richmond.

1974 FORD F100 CUSTOM 302 V8. New paint. 3 speed standard. Excellent condition, 78,000 miles. Reduced from $3500 to $3000 for quick sale. Going to Europe. 598-1882

1974 FORD 390 AUTO, POWER steering, power brakes, good rubber and canopy, $2700. 1977 Ford 400 auto 4x4, power steering, power brakes, $6700. 658-5806 after 6.

1976 FORD CUSTOM CLUB van, 8 passenger, V8, power steering, power brakes, air conditioned, many extras, excellent condition, priced to sell. 642-4764.

SACRIFICE, MUST SELL 1976 Dodge Maxi, 318, V8, power brakes, power steering, 30,300 miles, camperized, no raised roof, needs painting. $5,000 or best offer. 652-4620.

79 BRONCO RANGER XLT
Immaculate condition and completely loaded. V8, power steering, power brakes, digital clock radio, tilt cruise, factory mags, roll-bar. $10,995. 595-2778.

4X4 1978 RAMCHARGER
Only 14,500 miles, exceptional condition, automatic, power steering, power brakes, radio, radials, Zeibart, $6500. 112-653-4603.

1975 GMC 4X4 CAMPER SPEcial, 350, 4 speed, 31,000 miles, 8000lb winch, 8½' Vanguard fully equipped, will sell separately. Best offer over $8000. 656-7662

76 GMC SIERRA GRANDE, 20,000 miles on rebuilt 350 cu. in., power steering, power brakes, new paint, exhaust system, brakes and shocks. Dual tanks, canopy. $4600. 388-7313.

75 CHEV VAN
Long wheel base, glass down side and back, 350 automatic, $3675. 595-0116

'77 FORD XLT ¾ TON, 460 V8, dash A.R. Camper special, 43,000 mi. $6595. Peden R.V., Dealer 6418, 2855 Quesnel St., 386-3464.

TRY US FIRST!
'78 Dodge pickup, 2300 miles, $5995. 388-6921, Metro Honda. Dealer 5876.

'77 GMC STX 20, 9 PASSENGER window van, swivel seats, tilt wheel, tinted glass, etc. $6595. Peden R.V., Dealer 6418, 2855 Quesnel St., 386-3464.

TRY US FIRST!
'75 GMC 1-ton van. V8, etc., $3995. 388-6921, Metro Honda. Dealer 5876.

1977 ¾ TON FORD SUPER CAB F250, 400 engine, power steering, power brakes, dual tanks, only 30,000 original miles. Asking $6495. 478-4855

MOVING MUST SELL. FIRST $3000 takes 73 GMC ¾ ton Camper Special 4x4, 350-4 barrel, 4 speed, hubs, winch, dual tanks. 595-2905

78 FORD VAN, SHORT WHEEL base; automatic transmission, power steering, power brakes, fridge, stove and sink, sleeps 2, low mileage. $6150. 656-3836.

74 DODGE ½ TON LONG BOX, 59,000, good condition, new tires, brakes, trans and more. Must sell this weekend, $2400 or best offer. 381-0107.

154 TRUCKS, BUSES AND VANS

79 DODGE VAN, 6 AUTOmatic, power steering, power brakes, insulated, storage, carpet, stereo, 23,000 km, excellent, $6600. 388-4073.

75 FORD 250 4X4, 45,000, power steering, auto, canopy, headers, custom front bumper, 30 gallon reserve tank, $5700. 721-3008.

CREW CAB '76 CHEV ¾ TON 350 42,000 miles, fibreglass canopy, automatic, power steering and brakes, long box, clean $5800 Duncan 746-5681

1978 FORD CREW CAB, F250 ¾-ton, 6 cylinder, power steering, power brakes, $50,000 miles. Good condition. Must sell. $4300 or offers. 388-9054.

1978 GMC ¾ TON CAMPER special, power steering, power brakes, auto radio, low mileage, excellent condition. 592-6944 after 5pm.

$3495
1975 Ford ¾-ton, automatic, power steering, power brakes, radio, very clean. 478-1430 after 6pm.

1977 FORD FLEET SIDE short box 4x4, 351 four speed, 22,000 miles, needs some body work, $5300 as is. 386-5103 before 6, anytime Sunday or Monday.

77 FORD 4X4 F250 ¾, POWER steering, power brakes, automatic, big tires, push bar, lights, 45,000 miles, excellent condition, offers. 386-8051

1975 DODGE SPORTS VAN bus, 12-15 passengers, excellent condition, air conditioning, PA system, highest offer over $6000. 382-6602.

71 FORD ½-TON, 302 ENGINE, 3-speed automatic, new tires all around. Needs a little work on the engine. Asking $1350 or best offer. 384-8874.

NEW 1979 FORD CUSTOM 350, 1 ton super cab, 1400 miles, auto, power steering, power brakes, air, twin tanks, $9300. 112-743-5285.

1977 CHEVY VAN, EXCELlent condition, partially camperized interior, radials, chrome wheels, 305 V8, ps, pb, 25,500 miles, $6200. 478-3342

1969 VOLKSWAGEN WESTphalia pop top, 1,000 miles on rebuilt engine, new tires, needs body work. $2500 or best offer. 388-5794.

1967 FORD M-100 CUSTOM cab, 4x4, new hubs, brakes, tires, and exhaust system. Excellent mechanical and body. $2250. 112-246-4440.

'75 GMC ½ TON SCOTSDALE, power steering, power brakes, radio, CB, insulated canopy, 90,000 miles, excellent condition, $2700. 477-8503

1976 DATSUN PICKUP LONG box. Open to offers. Contact Mr. Izon or Mr. Trevor, 385-9746 9:00 to 5:30.

1972 ½ TON FORD TRUCK, 302, 3 speed, 56,000 miles. New paint, brakes and tires. Offers to inquire at 658-8730.

1978 F250 4X4 CAMPER SPEcial Ranger XLT, most options, $12,000 invested, offers. After 6pm. 383-0150.

74 GMC ½ TON 350 AUTOmatic, no rust, exceptionally clean. $3000 or best offer. 656-2064.

69 3 TON CHEV DUMP. POWER steering, two speed rear end. Safety checked. Good rubber. Offers on $3200. 474-1539

73 GMC SIERRA ½ TON, GOOD shape, good interior, 85,000 miles, some rust, $1700. 595-7865 or 479-6249 after 7.

1978 GMC VANDURA LONGbox, light blue, power steering, automatic transmission, radio. Offers. 382-9135.

JEEP PICKUP WITH canopy, 1968 camper special, heavy duty, good running condition, $2500. 652-4194, 656-3433

1979 BLAZER, V8, PS/PB, FACtory air, cruise control, tilt wheel, AM/FM, CB radio. $9,995. 656-7751.

1978 GMC ½ TON VAN, SHORT wheel base, 305 V8, 3 speed standard, good condition, $5800 or best offer. 479-3461

1962 INTERNATIONAL TANdem cab and chassis. Can be seen 8-5 at 2720 Turner Street, 382-6136.

1974 DODGE 1-TON FURNIture truck, 318, automatic, power steering, power brakes, aluminium box, $4200. 384-0690

1974 FORD 302, NEW TIRES, muffler, brakes; canopy-camper. Excellent condition. $3100. 478-3074.

79 TOYOTA SR5 LONGBED sports truck, low mileage, 5 speed, tested, radials, like new, all options. Best offer. 383-3590

1970 4X4 SCOUT, ROOF RACK, sunroof, wide tires. Excellent condition. Offers to $3350. 652-5567.

78 DATSUN KINGCAB WITH step side box. Many extras. Must sell. Call Hal days 388-6931, nights 595-5698.

1971 CHEV ½/TON, 350 THREE speed standard, new clutch, good running shape. $1400. 479-4472 after 5.

1973 FORD F250 PICKUP, Ranger XLT, 360, power steering, power brakes, dual tanks, one owner, $2650. 112-748-3473.

1972 VOLKSWAGEN WESTphalia, excellent condition, cassette tape, Michelin radials, $4500, 652-3788.

1952 M-38 JEEP, FULL ROLL cage, true tracs, bucket seats, needs engine, lots of spare parts. $1600. 386-2681.

MUST SELL
75 Ram Charger SE, extras. Good condition. $3950 obo. 652-2080.

CAMPER SPECIAL 78 CHEV ¾ ton, new canopy, 14,000 miles, new condition, $6995 or best offer. 592-6609.

1977 DODGE VAN, 30,000 miles, power steering, power brakes, V8 automatic, $5,000. 388-9969 after 5pm.

FIRE SALE
'58 Ford Truck. 4 speed, six, body OK, needs engine work. 1318 Ivy Place, 592-3943, $300 OBO.

1976 JEEP WAGONEER QUAdra Trax, many options, 52,000 miles, very good condition, 479-7678

1975 1800 MAZDA PICKUP INcluding Falta-Craft Camper, good condition, $3,500 Offers. 385-1670.

1976 FORD E150 VAN, POWER steering, power brakes, stereo, clock, interior partially finished, $4995 or best offer. 386-9159

1977 CJ5 RENEGADE, 25,000 miles, excellent shape, offers. 478-9419.

1975 GMC JIMMY SIERRA, 4X4, excellent condition, low mileage, $6000 or best offer. 478-2203

1970 VOLKSWAGEN VAN, camperized, good condition. $2300 firm. 595-8854.

75 FORD ¾ TON 4X4, MANY extras. Excellent condition, must sell. $5800. 478-1642

65 GMC TANDEM BOX AND telescopic hoist, for parts or as is. Best offer taken. 474-1638.

1969 CHEVY VAN, GREEN, needs some interior work, stove, sink, $1900. 383-8545 after 3.

IMMACULATE
1971 Chateau Club Wagon window van-seats 8-$3500—721-5161.

1973 CHEVROLET LUV FOR sale, needs new motor, offers. 658-8948

1957 SCHOOLBUS
Excellent running order. $1000. 382-8905.

MUST SELL IMMACULATE low mileage 78 Ford E150 Van. 479-0407 after 5.

1971 FORD CUSTOM 500, 2 door. Reliable. Tested. $850. 598-3908

1974 TOYOTA LANDCRUISER, good condition. 478-9680.

154 TRUCKS, BUSES AND VANS

"WARN"
8000 LB.
ELECTRIC
2 WAY
WINCHES
Priced from $695.
ALSO
Mounting Kits
Bumper Kits
Winch Guards
OPEN SATURDAYS
TILL 4 P.M.
MON-FRIDAYS
TILL 10 P.M.
SUBURBAN
Do It Yourself
Parts Store
3377 Douglas St.
388-5171

GARDEN CITY
AUTO LEASE LTD.
HOME OF THE
SUZUKI
4 WHEEL DRIVE
77 GMC ¾ V8, auto
77 Ford 150 Super Cab
77 Dodge Van (Boogie)
77 Chev 4x4, V8, auto
76 Ford ¾ Super Cab
75 Ford ½ ton 6 cyl. auto.
TRADES WELCOME
No Reasonable Offer Refused
100% FINANCING O.A.C.
OPEN
9:00 A.M.-8:00 P.M.
2978 DOUGLAS ST.
382-9111
Dealer 5721

EDWARD motors ltd.
SUBARU
4x4
HATCHBACK
$6,995
*plus freight and dealer prep. $195
Lowest Priced
1980 4-Wheel-Drive
Sedan in Victoria!
Transport Canada Rating
40 MPG Hwy
3319 Douglas
(Opposite ICBC)
Dealer 6605 384-1161

1 TON FLAT DECK
72 Chev, V8, ps, pb, auto, duals, 12' deck, 10,000 GVW, 69,000 miles, $4500.

DELUXE 4X4
77 GMC deluxe model, V8, ps, pb, auto, twin tanks, split rear window, radio, carpets, new rubber, 58,000 miles, $6400.

Contact Ken Mickelberry
Office 386-1371; res 658-1073

BEAT THE PRICE INCREASE!
1980 GMC pickup trucks! ¾-ton camper specials, in all models including 6 crewcabs. Plus, 16% GMAC financing! Also, 4-wheel drive units, and some ½-ton models! For personal service, make your deal with CHARLIE PETERSON, at Empress Pontiac Buick GMC Ltd., 382-7121, or res., 592-0458. Dealer 5701.

MUST SELL, 73 FORD ¾-TON XLT camper special, good shape. Offers. 595-8597.

77 MAZDA PICKUP AND camper, 3,400 miles, $5800. 479-7762.

1974 ECONO 200 FORD VAN, V8, low mileage, 28,000. $4600. 384-6191.

1970 DATSUN PICKUP, PLYwood canopy, new clutch assembly, $700 or best offer. 656-5248.

1975 K5 4X4 BLAZER, 34,000 miles. Like new, $5,800, best offer. 656-6806.

1964 CHEV VAN, NEW MOTOR and paint. $1500 or offers. 474-2730.

WANTED: DODGE CLUB CAB automatic, middle 70's, $4,000. 642-4370.

CAMPERIZED CHEV STEP van, good condition, $1000. Phone 385-1549.

72 F250 ¾-TON PICKUP, power steering, new clutch, new brakes. 385-3042, after 6.

67 CHEV WITH ALASKAN camper, needs work, $2,000 or best offer. 382-4507 anytime.

1974 TOYOTA PICKUP, LOW mileage, good condition, canopy. $3400 or best offer. 595-8968.

1976 FORD F250 V8 AUTOmatic, 70,000 miles, asking $4200. 656-5842 or 479-9229

1974 FORD F100 V8 FOUR speed, 57,000 miles, asking $3200. 656-5842 or 479-9229

74 FORD ¾ TON, PRICED FOR quick sale. To view call 383-0171 5-8pm.

77 DODGE WITH CANOPY, 6 cylinder, 3 speed, standard. $4500. 656-6652.

71 DATSUN PICKUP, 77,000 miles, good, reliable transportation. $1400 or best offer. 386-4101.

1971 TOYOTA LAND CRUISER, first class condition. $3650. 112-245-3387.

1968 MERCURY ¾ TON CAMPer Special, excellent condition. 479-6939.

1967 FORD ¾ TON 4 WHEEL drive, 4 speed, excellent condition, $2300. 381-0993.

1966 CHEVROLET 1 TON FLAT deck, 4 speed, V8, one owner, low mileage. $1600. 381-0993.

75 LANDCRUISER, TOYOTA 4 wheel drive, immaculate, $4900 or best offer or trade. 381-1610.

1974 DODGE TRADESMAN 300, maxi-van, fully camperized. 60,000 miles. $3800. 478-8948.

1970 GMC 1-TON WITH VAN, 350 motor, new rubber. $3,000 or best offer. 474-2829.

76 CHEV BLAZER, 4X4, 20,000 miles, immaculate. 4-speed. 478-0281.

1966 FORD ½ TON PICKUP, excellent condition, must sell, offers. 479-2293

78 GMC 4X4 ¾ TON, EXCELlent shape, $7500. 112-746-4081.

74 MAZDA, CANOPY. GOOD condition. $2300. 598-8684.

1972 VW 7 PASSENGER VAN, $2495. 598-5659.

1971 FORD ¾ TON TRUCK, $1800. After 5:30pm, 383-7081.

1974 CHEV ¾ TON 4X4, AUTOmatic, $3800. 478-3871

72 ¾ CHEV, GOOD ENGINE, $1400. 479-5897.

154 TRUCKS, BUSES AND VANS

75 DODGE TRADESMAN 200 van, $4000 or best offer. 478-2752.

54 MILITARY 4X4, $2500. 478-2233.

68 FORD SCHOOL BUS, MUST sell, as is. Offers. 381-6585.

1967 GMC HEAVY DUTY ½-ton, 384-1003.

1969 CHEVROLET C10 SUBurban. $1200 or offers. 385-1975.

1974 GMC VAN, 57,000 MILES. After 10 pm, 658-5385

1968 F250 ¾, ASKING $950 OBO. From 4:30-6:30pm, 479-4031

78 DODGE MAXI VAN, 1 TON, 40,000 km. 479-0997.

1971 FORD ½ TON, OFFERS. After 5:30pm, 385-9120

158 TIRES

WHITE WHEEL DEAL

15x8	$38.75
15x10	$46.95
9.75x16.5	$61.95

MIX & MATCH
Wide Grabber 60s
Road Hugger 50s
Grabber LT — 11-15
Jumbo Super A Grip
Grabber LT — 12-15
"WHEEL & DEAL"
D&D Tire
1620 BLANSHARD
382-7283

WANTED: FOUR SR5-STYLE Toyota Rally rims. Will trade, four 13" ET slotted mags with radial TA's. Phone 656-7565, after 3 pm.

CORVETTE, 4 RALLYE wheels with Beauty rims and caps; under 2,000 miles. Rick 381-2151, 383-8369.

4 BR 78X13 GOODYEAR SUMmer radials and 2 185-70 SR14 Continental radial snow tires. 479-5279.

2 G60X14'S ROAD KINGS WIDE 60 and rims, never used. $150. 383-7751

FOUR MICHELIN TIRES SIZE 13", good shape. $125 or best offer. 385-6880.

FIVE 11X15 TRUE-TRAC tires and rims, 6 bolt, $280. 386-0347.

4 700X16 LT 5 LUG, RIMS, tires, nuts and hubcaps, $300. 642-3246.

FOUR TIRES 10 PLY, 9.50X16.5 One pair Goodyear the other Goodrich, $180 a pair, 385-0978.

FOUR AMERICAN 4 SPOKE mags with Michelin radials, good condition. 595-1913 after 6.

TIRES. 13 AND 15", GOOD AND fair. $10-$20. Offers. 652-2949

2 650X16 TIRES AND RIMS, Chev 6 bolt $35 pair. 595-1251

FOUR 700X15 MICHELIN tube type 6 ply radials. 388-5004.

160 PARTS, ACCESSORIES AND SERVICE

GlenOak Ford
Shock Absorbers
As Low As $9.95
GLENOAK FORD
YATES AT COOK
384-1144

OSAKA MOTORS
TOYOTA DATSUN HONDA
VW RABBIT
Behind Douglas St. Dairy Queen

VOLKSWAGENS
17 YRS EXPERIENCE
ENGINES, CLUTCHS, BRAKES
FREE ESTIMATES 383-3043

TURBO 350 TRANSMISSION and torque converter, excellent working order, $250 or best offer. 78 Quadra Jet carb, works great, $50. 4-15x8 Keystone chrome 5 peddle mags, fit Chev, Ford or Dodge, $220 or best offer. 477-7956 after 5pm on weekdays.

AUSTIN 1100 AND 1300 AMERICA, Morris 1100, large supply of good parts from many dismantled cars; parts for body, motor, transmissions, windows, doors, seats, starters, generators, brakes, wheels and tires. 477-3668.

HOLLEY STREET DOMINAtor manifold for 2V Cleveland, rebuilt set 318 cylinder heads, set of 383 and 440 cylinder heads, set of rebuildable BB Chevy 427 heads, turbo 400, 2 speed power glide shift kit and Ford FMX. 386-8161.

SPRINGS
Complete Repair Service for cars and trucks. LOGAN SPRING & SUSPENSION LTD., 60 Crease Ave. (Behind Budget Rent-A-Truck) 384-2744.

COMPLETE 283, CAN BE heard running; 3 speed trans with shifter; 2 G60-15 tires; 6 quart oil pan with pump for small block Chev; woodgrain steering wheel with horn. 384-2072 after 6pm

RADIATOR REPAIRS, FAST top quality repairs at Maurice's Auto Body, 427 Beta St., phone 386-3381 or 384-8094. Located behind the Burnside Pay and Save Gas Station.

SCRAP CARS BOUGHT
and hauled from anywhere. Between $5-$25. Batteries, copper, lead bought. Miscellaneous used parts for sale. 381-1135 or 388-6275 Pager #2564

67 CHEV CAPRICE, REBUILT 283 with Turbo 400. Holley carburator, street dominator manifold. Electronic ignition, 12 bolt. $650. 479-9294 weekdays after 5pm.

J&L AUTO REPAIR
Complete mechanical repairs on domestic, European, Japanese automobiles. Honest guaranteed work. Lowest rates. 479-5530, 746-5385.

EUROCAR
Service of unsurpassed excellence for fine European motor cars. 731 Pembroke, 383-3626.

VICTORIA 4-WHEEL DRIVE
FREE WHEELING HUBS for any make of 4-wheel drive.
597 Hillside at Rock Bay
D-13531 386-6511

1962 PONTIAC 283 V-8 ENGINE and trans. with carb in running order also 4-14" wheels and tires, and a shades windshield. Phone 642-3301 after 6PM

PAIR OF 15" US MAGS, $60; one pair Gabriel air shocks $50; radial tires offers; set of Rally wheels $40. 652-4152 between 5-7pm

160 PARTS, ACCESSORIES AND SERVICE

64 CADILLAC PARTS, HUBcaps, windshield, wheels, drums, AC unit, radio, hood, doors, trunks, hundreds of parts. 384-4975 after 5pm.

67 CAMARO PARTS—DOORS, raised louvred hood, bumpers, fenders and many misc. parts. 479-2656 or 385-2486, ask for Larry.

1966 VOLKSWAGEN STATIONwagon, parts or whole. 1965 Volkswagen Dune buggy, fibreglass body. 112-743-5739 after 6pm.

TURBO 400 TRANS, CONVERTer, flywheel and drive shaft. $150. 68 Cortina for parts. New brakes, distributor. 652-1423 and ask for John.

ATTENTION
RACING CAR BUFFS
396 Chev engine complete
478-1186

68 TORINO GT FASTBACK body and suspension parts. 72 Vega parts or whole, 383-9498 after 5pm.

WANTED—65 ACADIAN Beaumont Sports Deluxe interior and exterior parts. 652-1295, 656-6260.

65 BUICK 340 MOTOR WITH OR without turbo 400 super turbine, $450 complete. 386-7395 after 6pm.

73 RED CORTINA FOR PARTS, running condition. New muffler and brakes. 385-6880 ask for George.

CHEV 350 ENGINE WITH street dominator intake with Holley 650 carburator, $750 or offers. 478-4141.

63 IMPALA SS, 396 TURBO 400, 2 650 Holley carbs, 283, aluminum manifolds, set of bucket seats, rollbar for 55 Chev. 479-9884.

2 CRAGAR SS 15X6 RIMS WITH 300 miles on Concorde rubber, $250. 55-57 trunks $5 each. 598-2238.

AUTOMATIC TRANSMISsions, $100-$200. Exchange. Repairs $15 hourly. Guaranteed. 382-5277.

FOUR 14" POLISHED ALUMInum mags, fit Ford, $150. 3 speed standard trans, fits Ford small block, $75. 479-9244.

TWO ET SLOTTED MAGS FOR Ford or Chrysler, 5 bolt, 15x9, $90. Holley CFM carb, 4 barrel, $35. 479-0651.

MAXICAB CANOPY MODEL 100-C, fits all Couriers and Mazdas, Toyota through '73 592-0923

EMILIO'S
Auto Trans — Brake Specialists
402-B Esquimalt Rd. 386-5522

74 FIAT 124 SPYDER, REbuilt trans, good motor, top, etc. Phone 383-1650.

CLASSIC FOR RESTORATION, 1949 Rover 75 "4-light" 4-door sedan. After 4:30pm 339-5487.

2 DOOR '69 CUTLASS S 350 TWO speed. Complete, whole or part. 656-2968 after 5.

RENAULT PARTS, 5 RADIAL tires, motor, transmission, body, etc. 384-2803.

62 CHEV PICKUP, V8, MINImal rust, parts or whole, offers to $400. 388-5792.

1966 SATELLITE 2 DOOR hardtop, parts or whole. Best offer. 478-3629.

WRECKING 66 BEAUMONT, very clean interior parts. Good motor. 478-2491

FREE TOWING
Scrap cars, trucks cash paid, 478-9947, 478-6293.

73 TOYOTA COROLLA, GOOD tires, engine seized, offers. 382-1906.

WANTED: 55-57 CHEV PICKUP body parts, cab, fender, etc. After 5pm, 478-8548.

64 DODGE FARGO PICKUP for parts. Good slant 6, 225 motor. 652-3753

UNLICENSED MECHANIC, professional work at an amateur price. 479-9843.

CRAIG, IN DASH AM/FM stereo cassette, perfect condition, $100. 385-6825.

8¾ REAR END LESS GEARS and brake drum, fits Dart, Duster, $60. 385-0059 before 2pm.

CUSTOM TRAILER HITCH, fits 1965, 1966, 1967 Pontiac, etc. 383-9817.

1967 BUICK SKYLARK, PARTS or whole. Best offer. 388-4966 after 6pm.

1962 FALCON STATION wagon, needs transmission, good for parts. 386-6604.

250 CU INCH 6 CYLINDER CAmaro engine, good condition, $225. 478-0264

WANTED: 69 CAMARO INterior, any colour. 479-9460 after 5pm.

FORD 352 ENGINE AND transmission, best offer. 385-7970.

1966 PLYMOUTH BELVAdere. Offers. Esquimalt, 382-1847.

70 VAUXHALL PARTS OR whole. Complete 3 speed Chev trans. 479-8797.

70 PONTIAC SEDAN 350 FOR parts only. Excellent 390 Ford motor $300. 478-4248

1966 RAMBLER STATIONWAgon. Tested, radio, parts or whole. $175. 383-1927.

COMPLETE SUNBEAM ALpine for parts and Triumph rearend, radiator. 652-1584.

64 2 DOOR VALIANT FOR sale. Parts or whole. Offers. 383-6327 between 2-10 pm.

FOUR 7X14 KEYSTONE MAGS, 1 pair FR60x14 radials TA, 1 SMX trans. Maynard, 595-4001

R&R SCRAP METAL. WILL haul scrap cars away, no charge. 642-3455 or 658-8726 after 5.

1966 MERCEDES BENZ 200 for parts. 8511 Bourne Terrace. 656-3427.

1 PAIR OF GABRIEL AIR shocks with lines, nearly new. $70. 385-5829.

WANTED: TRANS TO FIT 1955, '56 or '57 2-speed power glide Chev 6-cylinder. 382-8689.

64 VW STATIONWAGON FOR parts. Engine in good shape. 658-8446.

4 FORD 14X6 MAGNUM 500 wheels, 2 14x6 Keystone Classics, 2 LR15 TA radials. 386-8161.

1961 CHEV NOMAD, NEEDS work and motor, $300. 485 Old Island Hwy. 478-4212.

'65 DODGE WITH 318 IN RUNning condition, best offer. 386-2624

WANTED: 6-PLY TRACTION 15" truck tires and mirrors. 1972 Colt fender—door. 479-1974

CASH PAID FOR SCRAP CARS
Associated, 478-9571

WANTED: 9" POSI POT WITH gears, 28 spline. 598-3658.

1969 DATSUN 510 4 DOOR FOR parts. 383-3263, 383-8939.

71 CAMARO PARTS. PHONE 381-1209.

BENCH SEAT FOR VAN, ¾ size, $125 or best offer. 598-3773.

CRAGAR SS MAGS, 14X10 AND 14x7, $400 firm. 382-1013.

FORD ¾ TON REAR STEP bumper, $40. 477-2628.

FOUR CHROME RIMS 13" fits Ford 4 bolt. $100. 383-7808.

2 FRONT FENDERS FOR 68 Chev ¾ ton 20 series. 383-0720.

63 CADILLAC FOR PARTS. 384-7154.

350 TURBO, 327 BLOCK, FIRST call best deal 388-6596

164 AUTO BODY AND PAINTING

PINSTRIPING OR SIGNS, guaranteed work. Ask for J.J. 474-1337 or 388-6275 pager 1634.

164 AUTO BODY AND PAINTING

SAVE ON CAREFUL BODY and paint repairs. Private discounts. ICBC claims. 388-5811 592-9289.

WILL PAINT YOUR CAR. REAsonable rate. Call after 4:00 592-3765.

166 CARS AND TRUCKS WANTED

We Buy & Consign
QUALITY
Pre-Owned Vehicles
FREE APPRAISALS
DAILY FROM 9 TO 6
NO OBLIGATION
385-4444
LES CARR'S
SALES & LEASING
854 PANDORA AT QUADRA

WE PAY
the Highest Prices for Your Clean Used Car
TRY US—YOU'LL BE SURPRISED!
CONTACT
CARL SPICER
Used car mgr.
Empress Pontiac Buick GMC LTD.
382-7121 DL01227A

CASH
WE NEED CLEAN USED CARS
SEE LES STARLING
SUBURBAN Motors Ltd.
3377 Douglas 386-6131
Dealer 5528

GeM
PAYS
High Prices
FOR CARS & TRUCKS
480 Esquimalt Rd. 382-7195

WE BUY
ALL
MAKES
McCallum Motors Ltd.
Corner of Yates & Cook
382-6122 D5603

WANTED
TRUCKS & VANS
Also will take consignment vehicles
GARDEN CITY AUTO LEASE CENTRE
382-9111 2978 Douglas

INSTANT CASH
FOR YOUR CAR
Any make or model.
METRO HONDA
388-6921

WANTED: MECHANICALLY plagued, untested, or needing minor body repair (rust unimportant). Toyota, Datsun or VW. 381-1513. Or after 5pm, 474-2971

CASH FOR GOOD, CLEAN USED CARS
THOMAS PLIMLEY LTD.
1010 Yates St. 382-9121

CASH
for clean, used cars
SAUNDERS Sales & Service
474-2211 Colwood

CASH FOR CLEAN CARS
E & K MOTORS LTD.
642 Burnside E. 383-6231

71 OR EARLIER GMC OR Chev Surburban ½ ton. 112-748-9520.

WANTED: 1967 OR 1968 FIREbird, in excellent condition. 477-8468.

70-73 DATSUN 240Z, NO RUST please. Have to trade 72 Mach I with everything. 383-8281

WANTED: DODGE CLUB CAB automatic, middle 70's, $4,000. 642-4370.

WANTED: 2 WHEEL DRIVE Jimmy or Blazer for trailer towing. Phone after 4pm, 642-3706

WANTED: 1965 OR 1966 CHEV or GMC pickup. 656-5671.

168 CAMPERS, TRAILERS and MOTOR HOMES

PEDEN
RECREATIONAL VEHICLE LTD.
—16 Years of RV Experience Ready to Serve You—
★ VANGUARD ★
★ PROWLER ★
★ TRIPLE E ★
★ STARCRAFT ★

JUST ARRIVED
NEW BEACHCOMBER 15' FIBREGLASS TRAILER
Equipped with toilet, 3-way fridge, furnace, power convertor, demand pressure system, 14" tires, sleeps 4, tinted radius windows $6295

NEW 1979 Triple E 25' ALGONQUIN class A motorhome. A must to see before you buy. The last 1979 model available.

SPRING SPECIALS

New '79 8' VALLEY CAMPER	$2995
New '79 PROWLER 32' 5th Wheeler one only	$15,995
New '79 11' VANGUARD c/w Shower	$7495
New '79 27' PROWLER rear bedroom	$10,995
New '79 22½' VANGUARD motorhome	$22,995
New '79 23' TRIPLE E Class A motorhome one only	$24,995

JUST TRADED

'77 17' BOLER shower model	$5895
'78 23' SKYLARK self contained trailer	$8495

—Large Parts and Accessories Store
—Repairs
—Rentals
PEDEN RV LTD.
285 QUESNEL ST. (D6418)
386-3464
Behind Empress Pontiac Buick

71 OKANAGAN CAMPER FOR import, ice box and 3 burner stove, asking $1200. 474-1976.

20' PACEARROW MOTORhome, like new. View corner Alan-Wilkinson. 479-1974

FOR RENT, NEW 23' BENDIX luxury motorhome. 652-2709.

168 CAMPERS, TRAILERS and MOTOR HOMES

BRITANNIA R.V. CONVERSIONS
Now in stock, new 1980 Suncoach Maxi Van Conversions. Fully camperized, deluxe appliances, sleeps 4. Buy direct and save $$$. These deluxe units start from $12,900.
1080 Goldstream Avenue
478-2713 Dealer #6703

27' Golden Falcon
Trailer, sleeps 8, private bedroom in rear, fridge, stove, 3-pce. bath, 24' Carefree Awning, dual tandem, double thermopane windows, stabilizer, adjustable hitch, furnace, hot water heater, dual propane tanks, fully equipped.
SAVE $1000
NOW $9988
Can be viewed at LES CARR SALES & LEASING LTD., 854 Pandora, 385-4444. Dealer 6690.

RV BUYS
75 Diplomat 22' mini motorhome, 39,000 miles, rear bath, excellent, $13,500. 72 Volks Westphalia pop-up top, etc. very clean, $5400. 71 Dodge van, interior finished, rear bed, $2900. 78 Bonair, 17' metal fold down side trailer, fridge, toilet, furnace, etc, as new, $3900. 78 Chev-Okanagan 22' mini motorhome, new Michelin tires, air cruise, capt chairs, like new, $21,900. 74 Okanagan import, $950.
MILLER AUTO-DUNCAN BC
263 Ingram St 748-3188

1978 CHEV VAN, 350 V8, AUTOmatic, power brakes and steering, raised roof, fully-camperized and self-contained with rear dinette making into extra-wide bed, also upper bunk. Condition, as new. Low mileage with many extras including fire, battery and tape deck. Asking $14,500. Private sale. 656-1761.

COMPLETE RECREATION package-1977 Vanguard 24' motor home with 12,000 miles, many extras including roof air and power plant plus 1979 Smokercraft 12' aluminum boat, trailer and 7½ Hp. Mercury, $24,500. Motor home only $22,500. 595-1775.

SERVICE? PARTS?
See us for fast service, hitch installations, wiring, etc. Great selection of parts and accessories in stock. We also sell propane. Bob's Mobile Homes, 386-3623, 25 Crease.

FOR RENT OR SALE MOTORHOMES WEEKLY — MONTHLY
GARDEN CITY AUTO LEASE LTD, 2978 Douglas, 382-9111. D-5721.

DOGWOOD TRAILER SALES
PARTS — PROPANE
WESTERN WILDERNESS
Campers
WILDERNESS Trailers
2630 Deville Road
Highway 1 at Millstream
478-6841 D 5390

5TH WHEEL 32' VANGARD, 1976. Plus 1975 Dodge ¾-ton Club cab, 48,000 miles. Speedy sale necessary. Consider car or van. Asking $14,000 for complete unit. Phone to view 385-6081. Lot 63, In City Trailer Park on Seymour Ave.

FOR RENT TRAVEL TRAILers, reserve quickly. 384-4818, preferably afternoons and evenings. Sleeps 6. Sale-utility trailer, flat deck. Wired. Good tires, new spare, removable sides, $250.

22 FT EDSON TRAILER, $6900, air conditioning, tandem wheels, oven, shower, many extras, very clean, top condition, call 112-743-4864 or view direct at no 10, Specticle Lake Mobile Park, Malahat.

US MANUFACTURED MObile Traveler motorhome, 18.5', low mileage on 1 ton GMC chassis, economical 350 V8, full bathroom, all appliances, excellent condition, $14,000 value. $12,500 all cash, firm. 383-4351.

NEW TO VICTORIA MOBILE RV DOCTOR
Repairs to boat and holiday trailers, campers and motor homes. 479-2119

1978 TIOGA 22½'
Mini Deluxe, side bunkhouse, separate shower, 10 cubic foot fridge, Onan generator, roof air, 440 Dodge, lady driven only. 477-8884. 1771 Mortimer.

STURDY ENCLOSED 4X8X5 U-Haul type trailer. New bearings and radial tires, lights, wiring and hitch in good order. $950 firm. After 6 pm. Weekdays, 642-4979.

OTTO HARDTOP TENT trailer, 12', sleeps 6, sink and water system, stove, icebox, chemical toilet, awning, $1295. 656-4679. Also camping and boat accessories.

1977 COACHMAN 19½' TRAILer, spare wheel, 6.6' fridge 3-way, 4 burner range and oven, AM/FM radio with cassette, tv antenna, 3 piece bath. $6000. Malahat (112) 743-2574.

1977 FORD RANGER XLT, ¾ ton, auto, power steering, power brakes, twin tanks, 8½' Vanguard camper, 3 way fridge, stove, furnace. $7150. 112-743-5285.

5TH WHEEL, 77 PROWLER, comfortable year round living available in this 30' unit, complete bath, extensive storage, very sound and clean, offers on $10,800. 598-7977

1977 WILDERNESS 23', IMmaculate condition, lots of room, sleeps 9, automatic awning, shower, much more. 478-5420 after 7pm.

77 DODGE MAXI VAN
Full power, Funcraft roof, fully camperized, sleeps 4, 21,000 miles, excellent condition, $10,700. 652-3748

18' TANDEM AXLE, 1975, fully self contained, sleeps 6, 2 holding tanks, shower, toilet, etc. Very good condition, $4,750. 592-0811.

1972 17½' PROWLER, FRIDGE, stove with oven, shower, flush toilet, sleeps 6, excellent condition, priced right at $3850. 642-4764.

1978 VANGUARD 11', DELUXE fully self contained camper, all options including hydraulic jacks, tie-downs, carpet, etc. $6600. 479-5563.

16' TERRY TRAILER, LIKE new, $3800. Tow vehicle, 1976 Gran Torino wagon, 41,000 miles, also like new, $4500. 477-9682

MUST SELL, 1975 HARDTOP tent camper, sleeps 6, radio, 3-burner propane stove, ice box, fold up style for pickup. Asking $17,500. 479-8136.

LIONEL 80, EXTRA LARGE model, hardtop tent trailer, excellent condition, 12,000 BTU furnace, easily towed by small car, $895. 652-3069.

CLASS A APOLLO MOTORhome, for the discriminating buyer only. Excellent condition, economical luxury. Trades considered. Call 652-3170, 9am-8pm.

16' TRIPLE E FULLY equipped, $3,500. Package deal with 1972 Parisienne, power brakes, power steering. $5,500. 477-0854

1977 EDSON MOTOR HOME for sale, 20', power steering, power brakes, 25,000kms, mint condition, $13,000 or offer. 479-4942 after 5pm.

RAVEN RV'S VAN CONVERSIONS
479-3178

1976 GLENDALE MOTORhome, 22', sleeps 6, GMC 400, lots of pep! Well designed, good storage, large bath. $11,500. 477-7477

'74 28' HOLIDAY 5TH-wheel, very good condition, Saltspring Island, $7500. 537-2975.

168 CAMPERS, TRAILERS and MOTOR HOMES

TRIANGLE HOMES LTD.

PRE-OWNED TRADES

72 Winnebago 22, Class A $12,900
73 Winnebago 20, Mini $12,900
74 South Park 23, Trailer $895
75 Winnebago, Class A $17,900
77 Prowler 19', Tandem Trailer $6995
77 Komfort 17', Trailer $6295
78 Bendix 29', Class A $36,995
79 Titan 32', Class A, as new $41,995
79 Ford F250 PU, loaded $11,995

WATCH FOR US IN THE R.V. SHOW
April 25, 26 and 27
MEMORIAL ARENA

INDOOR SHOWROOM
OPEN 7 DAYS
Thurs., Fri. til 9
Sun., Noon-5

Franchised dealer for Citation, Corsair, Aristocrat, Centurion, Southwind, Jamboree and Diplomat.

In Sidney on the Pat Bay Hwy., across from Sandown Raceway.
656-1122 656-7251
Dealer 1055B

KUSTOM KOACH
PROUDLY CANADIAN

KUSTOM KOACH INDUSTRIES LTD.
Canada's leading manufacturer of quality recreational vehicles is pleased to announce the appointment of

HANSON'S TRAILER SALES LTD.

LOCATED ON THE ISLAND HIGHWAY 9 MILES NORTH OF NANAIMO

EXCLUSIVE DEALER For Vancouver Island
PHONE 390-2743

Hours 9:00am to 6:00pm
Mon-Sat
For evening & Sun. appointments
Please phone Harold Hanson
Res. 390-4887

DOMINION MOTORS

★ Motorhomes ★

72 24' NORTH STAR CLASS A, ps, pb, A/T, toilet and shower, roof air, eye level oven, 7' fridge, TV, duct heat, Michelin tires, 3.5 generator, 41,000 miles. 6 sleeper.
SPECIAL $18,900

76 24' ITASCA, ps, pb, A/T, radio, dual air, 2.5 kw generator, duct heat, shower and toilet. 43,000 miles. Was $19,950.
NOW $18,950

78 22' TRAVELAIRE, ps, pb, A/T, air on motor, radio, shower and toilet, large fridge, duct heat with Captain chairs, 5,000 careful miles.
NOW $19,950

76 CHINOOK 18+, ps, pb, A/T, radio, shower and toilet, antenna, 4 burner stove and oven. Blower fan. 22,000 miles.
NOW $17,950

YOUR DOWNTOWN R.V. PARTS DEPOT
1703 Blanshard St. 385-5012
Dealer 5183

IMPALA CAMPING WORLD
WINNEBAGO
RUSTLER
ROADWAY
HOLIDAIRE
TRAVELAIRE
LEISURECRAFT
BOLER, LIONEL, EMPRESS
CANOPY TOPS — ACCESSORIES
SERVICE
PAT BAY HWY., SIDNEY
656-5504 DEALER 5513A

OPEN 7 DAYS

SPECIALS!!
'79 — 8' Roadway camperette Only $1,395
'79 Brand new Roadway camper Only $2,495
'74 — 24' Intruder by Fleetwood, self-contained, storm windows Only $6,995
'73 — 26' Argossy by Airstream, roof air, custom awning Only $9,950
'69 Winnebago D21 Brave Only $9,995
'79 Datsun, gas stingy Motorhome Only $13,900
'77 Empress 22' Mini Motorhome Only $17,950

MANY LOW LOW PRICED MOTORHOMES

Fennell's
TRAILER SUPPLIES LTD.
PROPANE — REPAIRS AND APPLIANCE SERVICE
Custom Building and Van Conversions
Large Parts and Accessories Store
652-3941
Mon.-Sat. 9 to 5
Sun. 12 to 4
6459 Patricia Bay Hwy.

1972 VW WESTPHALIA CAMPer, 59,000 miles, good condition, tested, $4200. 652-4348.

TRAILER, SHASTA, SHELL ready for rebuilding. $250 or offers. 384-6892.

HEAVY DUTY UTILITY trailer. Tandem axels, 12'X5'. $750 or best offer. 477-8790.

1972 SOUTHPARK 23' TRAVEL trailer. $4800. 384-3329.

FULLY CAMPERIZED FORD van. 479-4635 after 5pm.

CANOPY CAB HEIGHT FOR sale, $185 or offers. 478-3080.

168 CAMPERS, TRAILERS and MOTOR HOMES

1978 PROWLER, 23' SELF-contained, complete with awning, spare tire, and hitch. $8500. 112-748-0558

1974 WINNEBAGO POP TOP motor home, ideal small family unit or second vehicle. $8000 or best offer. 479-6612

1976 PROWLER TRAILER, 21', fully self contained, many extras, well taken care of, $4500. Central Saanich, 652-1085.

1976 30' 5TH WHEEL PROWLer trailer in excellent condition. Phone 112-748-9495 asking $11,500.

18' TRAVEL TRAILER, sleeps 6, fridge, stove, heater, toilet, plus extras. Excellent condition. 642-5320.

31' FIFTH WHEEL TRAILER home with air, excellent condition, must sell by April 14th, offers to $9200. 656-3359.

17' ARISTOCRAT TRAILER, gas stove with oven, 2-way fridge, toilet with shower. $2600. 642-3159.

1974 16' TERRY TRAILER with electric brakes, in excellent condition. Asking $4400. 595-2465.

1977 23½' FRONTIER MOTOR home. GMC 400cc chassis, sleeps 6, dual air, many extras. Excellent condition. 248-2757.

TRAV-L-MATE CAMPER FOR import, has everything and many extras. As new. $3000. 477-1101.

1976 22' ROADRANGER CABIN trailer, sleeps 7, 2 tables, thermostat controlled furnace. 721-3433.

1979 19' WILDERNESS WITH toilet, tub shower, stove, fridge, etc. Immaculate, sleeps 6. 477-8495

13' TRILLIUM TRAILER, sleeps 4, ice box, propane stove, asking $2395. Call after 5pm 477-4380

TENT TRAVEL TRAILER, 6'x6½', additional day tent, spare wheel, no hardtop. $240. 477-0285, Friday and Saturday.

1977 WESTPHALIA VOLKSWAgen camper, automatic, immaculate, 2000 CC engine. 598-0022.

74 18' SCAMPER, SLEEPS 6, self-contained, single axel with automatic awning, excellent condition, $4395 offers. 478-7341.

14' TERRY WITH TOILET, stove, furnace, fridge, sleeps 5, excellent condition, price $2795. 479-2277.

15' PYRAMID TRAILER, stove, furnace, 3-way fridge, twin tanks, sleeps 6. Good condition. $2495. 4105 Tuxedo Drive.

1979 8'9'' OKANAGAN, fridge, furnace, toilet, hydraulic jacks, belly bar. $4400. 384-3119, 478-2640.

1974 STEURY DELUXE FOLD down trailer, excellent condition. 3-way fridge, sink, stove. Sleeps 8. $2600. 477-9124.

1976 DODGE MAXI VAN, camperized, deluxe, as new. 20,000 miles. $10,500, offers. 479-3860.

FOR RENT
25' Pace Arrow 1976, sleeps 7, lots of extras, $300 per week, 8¢ per mile. 477-7094.

FORD ECONOLINE FULLY camperized. Top will raise. Good condition. Must be seen. $2,300 or offers. 385-0958.

1976 26' EMPRESS CLASS "A" motorhome, 26,000 original miles, loaded. Offers. 112-748-2290.

9½' CAMPER, EXCELLENT shape, propane fridge, stove-oven, furnace, sleeps 5, $2000. 478-3105.

1977 OKANAGAN 9½' CAMPer, brand new condition, deluxe model with hydraulic jacks. $4,200. 652-5756.

8' SPORTSMAN FIBERGLASS camperette, stove, sink, cooler, excellent condition, #308-2136 Ridge Road.

WE WILL BUY YOUR GOOD used Rec. Vehicle. Peden R.V. Ltd., 2855 Quesnel St., 386-3464.

22' MOTORHOME, SLEEPS 5-6, adaptable for food vending, $11,750. 479-7571.

BOLER 13', STOVE, ICE BOX and mirrors, jacks and awnings. $2600. 478-5751.

FOR RENT 78 VW MOTOR home, book now for summer. 477-9848 or 658-5135.

RENTING MOTOR HOME, class A 23' Winnebago, $250.00 week, 8¢ mile. 479-3471.

RENT FOR HOLIDAY, DElux motor home. $325 a week and 10¢km. 478-5829 or 478-4863.

18' TRAVEL TRAILER, SELF contained, A1 condition, best offer. 479-7770, 479-9955.

FOR RENT. CAMPERS AND tent trailers. Reserve early. 479-7893.

1977 LIONEL 110 FULLY equipped hardtop tent trailer with extras. 383-2747 after 5.

23' MOTORHOME, 26,000 miles, interested in offers and van. 479-5230

8' CAMPER. STOVE WITH oven, icebox, porta-potti, hydraulic jacks, $1200. 383-5489

LARGE UNICORN CANOPY with lights and roof rack, $430. 386-0347.

22' 1977 FRONTIER MOTOhome, 1800 miles, many extras. 384-3291.

8' SLIDE IN CAMPERETTE, for ½ ton, 5'9'' headroom, no appliances, $500. 478-0846

9½' VANGUARD CAMPER, stove, fridge, furnace, boat rack, $2100. 478-3684.

77 NOMAD, 18½', NEW CONDItion, completely self contained. Phone 474-2460.

TENT TRAILER, NOTHING fancy, good condition. $250. 658-5010, after 6.

SLIDE-IN CAB-HIGH canopy, roofrack, lights, $400. 656-3086.

IMPORT TRUCK CANOPY, 30''high, excellent condition, offers. 595-1251.

77 VANGUARD 11', LIKE NEW, no hot water, $4,000 firm. 727-2102.

1977 HARDTOP TENT TRAILer, sleeps 6, 2 burner stove, 2 way sink, ice box, 383-3750 after 5pm

OTTO MAVERICK 10 FT hardtop tent trailer, sleeps 6, $800. 112-746-6285

1976 20' WILDERNESS TRAILer, tandem, like new, $6000. 652-3565.

11' VANGUARD, FIBERGLASS roof, completely self contained, like new. 478-7356

SACRIFICE. 1976 DODGE VANgard minihome, 12,000 miles, excellent condition. 477-4685.

FOR RENT, 21' BENDIX MINI, dishes and tv, reasonable rates. 743-5975, after 6 pm.

1976 TAURUS 26' TRAVEL trailer, fully self contained, $6500. 658-1110.

LOADED, 76 23' BENDIX CITAtion, 19,000 miles. Information 592-0452.

1974 PROWLER 19', FULLY self-contained, shower, carpet, oven, sleeps 6. $4500. 598-6053.

1957 MERCURY BUS 29', 7' headroom, no seats, $800, offers, trades. 386-7256.

BAYCREST HARDTOP TENT trailer, excellent shape. $600 or best offer. 598-4809.

20' ARISTOCRAT TRAVEL trailer, fully equipped, excellent condition. $5600. 474-1363.

1970 ¾ TON GMC TRUCK WITH 10' chassis mounted camper. 595-6861

1972 HARDTOP TENT TRAILer, sleeps 6, good condition. $1050. 478-0945.

FOR RENT VW WESTPHALIA, low weekly rates. 592-5398

168 CAMPERS, TRAILERS and MOTOR HOMES

WILLE Dodge • Chrysler

SECURITY CLEARANCE

SUPER SELECTION
— Campers
— Minihomes
— Trailers
— Motorhomes

EXCELLENT VALUE AT VICTORIA'S EXCLUSIVE ★ AWARD-WINNING ★ SECURITY ★ DEALER ★

3200 DOUGLAS AT CLOVERDALE
382-2313
MON. TO FRI. 9 TIL 9
SAT. 9 TIL 5. Dealer 5881

CAMOSUN RV CENTRE

"Open All Weekend"

★ OKANAGAN ★
★ SCAMPER ★
★ COLEMAN ★
★★★★★

SPRING SPECIALS
New 1980 8'9 SCAMPER c/w fresh water toilet $5628
New 1979 9'6 OKANAGAN c/w toilet and oven $5780
★★★★★

CLEAN TRADES
1975 15' RED DALE Lightweight trailer $2995
1974 VANGUARD 8' camperette c/w ice box, furnace $1395
★★★★★

PARTS SPECIAL
Passport Portable toilets $79.95
Pro lector gas dector "A MUST FOR EVERY RV" $45.95
★★★★★

BEFORE YOU BUY SEE US FIRST
✓ Great Selection
✓ Best Prices
✓ Best After Sales Service

VICTORIA'S ONE STOP RV SHOP
650 Burnside 384-0213
Dealer 6732

SPRING SAVINGS
1980 21' NOMAD
Tub model, fully self-contained, with automatic awning. $8495
1979 19' NOMAD
Shower model, fully equipped, automatic awning. $7295
MANY OTHER UNITS TO CHOOSE FROM
PROPANE
PARTS — SERVICE
BOB'S
MOBILE HOMES LTD.
25 Crease 386-3623
Dealer 5689

18' SHASTA TRAILER, FULLY equipped, $2500. Phone 382-3676.

1969 CUSTOM BUILT 16' TRAvel trailer. 656-5277.

2 UTILITY TRAILERS ASKING $400 and $500. 595-2465.

1970 32' AIRSTREAM, ASKING $11,500. 119 Helmcken.

WANTED 1975 TO 1977 CAMPer Van. 537-2277 after 6 pm.

8' ALUMA-CAT CANOPY 27'' high, $175 or best offer. 642-5591.

TAG-A-LONG TENT TRAILER, $250 or best offer. 386-2196.

VANGUARD CAMPER, fully equipped, $3875. 478-1115

169 MOBILE HOMES AND PARKS

CEDAR GLEN ESTATES

YOU'VE SEEN THE REST. NOW COME SEE THE BEST! Peace & tranquility surrounds you amongst the large beautifully treed lots. Only minutes from shopping & some of the best fishing in the world! Your choice of lot & 14 or 24 wide setup with skirting, sundecks, landscaping, cedar sheds, & more! Lots are going fast. Taking reservations with a refundable deposit. View our showroom in Langford (off Trans Can Hwy) & "Esquimalt Craigflower Rd"

Buy Right Homes
DL6162 474-2154 383-2912
Langford open daily till 8, Craigflower daily till 5.

SUMMERGATE VILLAGE
★ Fine retirement living
★ Own your lot
★ $500,000 rec. centre
★ Display homes on site
★ R.V. Storage
★ Phase II Now Selling

Turn West off Pat Bay on McTavish Road, (Airport turn off) then Right on Canora to Entry Gates.
Dealer 6155 Phone 656-1414

PRICE REDUCTION
In town. 5 APPLIANCES INCLUDED. Immediate occupancy on this 2-BR home. Handy to golf, sailing, walking trails. Adult-oriented park. MLS. NEW, LOW PRICE OF $29,900. Don't miss it — call
Ernie BRIMBLECOMBE
477-7291 384-8075 (Pgr. 969)
D.F.H. REAL ESTATE LTD.

169 MOBILE HOMES AND PARKS

GOLDSTREAM MOBILE HOMES LTD.
T/Can Hy Sooke Lk Rd
New 1980 homes on display, 14x70 5 place award winning bathroom, 2 BDR c/w fireplace; new d/wide 2 BDR, 2 bath (1-ensuite). Set up in adult sect; 14x70 3 BDR. For private property set up, open for offers. Marsh Smith 478-1751 or 478-8774 Res. Dealer 1280A.

ADULT PARK
Shop around and compare
Five year lease with large lot
Ocean views
Close to Sidney and hospital
TRIANGLE HOMES VICTORIA LTD
2435 Trans Canada Highway
Victoria B.C.
Open 7 days a week
DL5088 478-1774

LANNON CREEK
POSSIBLY CANADA'S FINEST PARK
Buy your mobile home at the dealer of your choice. Scenic water and mountain views. Phone 642-5486, or 642-5972.

WILL MOVE TO YOUR LOT ON Salt Spring Island, 1976, 24X60 Neonex Estate mobile home. Excellent condition. 3 bedrooms, 2 baths, family room, dining room, fireplace, sundeck, electric furnace, electric water heater, fridge, dishwasher, range with self-cleaning oven, washer, dryer, $38,000 or best offer. 112-537-2295.

SINGLE 14X70
2 Bedrooms — Fully landscaped. Covered parking for motor home, car. Storage shed. Covered sundecks. Easy maintenance. All new home in park. Priced at $41,900.
GORDON TEWS 477-2732
OCEAN CITY REALTY LTD.

DOUBLE WIDE
Three bedrooms, two baths — fridge, stove, dishwasher. Storage shed. Room for fireplace. Beautiful home at excellent price of $47,500.
GORDON TEWS 477-2732
OCEAN CITY REALTY LTD.

WATERVIEWS
$9,500. Views to Cape Flattery. Immaculate, separate Bedroom fully-furnished trailer. Propane heater, air conditioned. Patio with awning.
PAT FORBES 477-4118 381-2233
OCEAN CITY REALTY LTD.

THINKING OF SELLING?
Think of Buy Right Homes!
We sold over 28 used homes since Jan. We have anxious buyers waiting and not enough homes to show! we will get top dollar for your home. Call us for a free no obligation appraisal!
474-2154 Buy Right Homes

1974 12X68 2 BEDROOM OR 3 mobile home, in Seaview Trailer Park, Sooke, BC. With well kept fenced yard, close to all faculties, recent inside renovations, includes appliances and outside tool shed. $17,000. Phone after 2pm, 642-5593

MUST RELOCATE
20'X40' double wide mobile home for sale. 2 bedrooms, fridge and stove. Economical to heat. Good condition. $15,000 or best offer. 474-1959.

TO BE MOVED
3 bedroom, modular home 24X40, new condition. Fridge, stove, carpets, drapes. $25,400 or best offer. 652-3096.

12X68 3-BEDROOM CHINOOK fully furnished, family park, workshop porch, family room addition, gardens and shed, Nanaimo area, Phone 722-3726.

SACRIFICE SALE. MUST GO this weekend. 1978 22½' Deluxe Vanguard Motorhome. Ford 460 motor, 15,000 miles. Sleeps six. Offers to $18,000. 656-3804.

WE WILL PAY CASH!
for your mobile home! Ph. now for confidential estimate.
474-2154 Buy Right Homes

LANGFORD BARGAIN
12x60, 4 appl, fruit trees! Offers on $15,900!! Call 383-2912, 474-2154, Buyright. D6162.

1152 SQ. FT. LUXURY!
24x52 on secluded lot. Close in! 12x24 mstr. bdrm. Many extras. 474-2154. Buyright. D6162.

ADULT PARK, CARPORT, fireplace, air conditioner, sundeck, den, storage room. Very good clean condition. 474-1015.

12X68', 3 BEDROOM BENDIX Leader. Fridge, stove, drapes included. Quiet, adult park in Sooke. 642-3554.

SUPER CLEAN 12X68, 2 BEDroom plus additional room, shed, nice garden. Family and one pet welcome. 478-9130.

1 BEDROOM WALLXWALL carpet, washer/dryer, sidexside fridge and freezer on bus line. $9000 or best offer. 479-8047.

BRENTWOOD BAY IMMEDIate possession. 12'X68' 2 bedrooms plus extension, $21,900. 652-2851.

2-BEDROOM MOBILE, ALL appliances, drapes, carpets. Petroglyph Park, Nanaimo. 112-746-5269.

CEDAR CREEK MOBILE home park, Mill Bay has space available. 112-743-2449, 743-2591.

FULLY FURNISHED!
68x12, 4 appl, 8x24 deck! $16,900. 474-2154. Buyright. D6162.

OCEANFRONT TRAILER park single site near Sooke. Ocean Village, 642-5254.

181 TOURIST ACCOMMODATION

CRAIGMYLE GUEST HOUSE
English style bed and breakfast $27 double, $17 single, full breakfast included. 1037 Craigdarroch, Victoria. v8s2a5. 595-5411.

OAK BAY GUEST HOUSE. British style Bed & Breakfast. Daily, weekly, monthly rates. Call 598-3812

185 CONVALESCENT AND REST HOMES

QUALTIY CARE HOME, SOME nursing care, one block to beach and park, bus stop at door. Phone 381-1661

190 ROOM and BOARD

ROOM OR BOARD, ESquimalt-Lampson area. Single room $150 a month. Shared room $90 a month. Board available at $125 a month. Non smokers and non drinkers. 384-0965.

ROOM AND BOARD AVAILable, $300. Phone 479-5379 or 385-9821.

193 ROOMS TO RENT

DOMINION HOTEL
Rooms from $67.50 per week. TV and maid service at our full facility downtown hotel, close to all buses. 384-4136, 759 Yates St. (Division of Wells Fargo).

LOW RATES
MAID SERVICE
Room by day, week or month. Singles from $45 per week, $140 per month. The JAMES BAY INN, 270 Government St. 384-7151. (Div. of Wells Fargo).

ONE BEDROOM NICELY FURnished, wallxwall, private entrance. Laundry included. Ideal for quiet student or working person only. $150. 383-2882.

ROOMS TO RENT WITH BALconies, near UVic. Kitchen privileges. Ladies only. 477-0129 after 6.

193 ROOMS TO RENT

MODERN KITCHEN UNITS, close to downtown, color TV, from $27.50 daily and from $95 weekly. 383-0742

ROOMS TO RENT, FERNwood-Gladstone area. Please phone 386-9215 between 8am-10am for appointment.

ROOM, SHARE KITCHEN, bath. Close downtown, $35 weekly. Quiet working Person. Evenings 381-0065.

FURNISHED ROOM FOR girl, share kitchen and bath, linen supplied, near K-Mart. $110 per month. 477-5650.

2 SLEEPING ROOMS FOR rent. $130 and $125 month. Linen supplied. 2214 Belmont, 595-8361

2 OR 3 BEDROOMS IN HOUSE, reasonable. References required. 385-7887 after 4pm.

AVAILABLE IMMEDIATELY room in Fairfield home, Older Lady. $125. 592-7504.

WEEKLY SLEEPING ROOMS, Douglas Hotel. Special rates.

197 HOUSEKEEPING ROOMS TO RENT

LARGE FURNISHED ROOM. Kitchen with sink, fridge, stove. Elderly man. Non drinker. 1255 Pandora. 385-6743. References required.

AVAILABLE NOW, 1 BLOCK to new Chrystal Pool, share bath, working girl preferred, includes utilities, $165. 382-1258 after 4.

FAIRFIELD. FURNISHED, all utilities. No pets. Suitable for girls. $150. Available immediately. 383-8529.

AVAILABLE IMMEDIATELY semi-furnished rooms, Vic West area, from $110. Phone 386-6170.

NEAR CRAIGFLOWER AND Dominion, private entrance. 385-3877.

FURNISHED ROOM, FRIDGE, large shared kitchen, $115 per month. 592-9780

200 APARTMENTS TO RENT UNFURNISHED

WINDSOR COURT APTS.
258 GORGE ROAD E.
AVAILABLE MAY 1
1 bedroom from $245
2 bedroom from $305
Resident Mgrs.
Mr. and Mrs. Munday
385-6075
Mature Adults.
No Children. No Pets.
MACARTHUR PARK ESTATES LTD.

rentex
710 MARKET
381-1234

TWO BEDROOM! KIDS OK! Ht paid, laundry, $250	1A2
AVAILABLE NOW! 3-BDRM Kids OK! Cpt/drapes, laundry, underground prkg, $400	5A3
Prkg, fridge/stove	1A1
APRIL 15! $175. Util paid! Marigold w/w cpt	4A0
COLWOOD! $210 UTIL PD Carpet thru-out!	6T1
BACHELOR, $185	1A0
OPEN 7 DAYS 8 a.m.-9 p.m.	fee

BB BROWN BROS on LANSHARD
"People Helping People"

TWO BEDROOM SUITES
$375.00 — #102 - 642 Admirals Rd., 2 bdrm. split level condominium suite, w/w, s/f, tenant pays utilities, available immediately.

For further information call:
Brown Bros. Agencies Ltd.
385-8771 (anytime)

"SAILVIEW"
SEAVIEW RENTAL TOWNHOUSES
2341 HARBOUR RD.
SIDNEY, B.C.
PHONE 656-0391

630 SEAFORTH
Deluxe waterfront condominium with plush W to W carpets, grass cloth paper, 3 first line appliances, and patio. Cozy and warm central oil heat. (5rms, 2 bathrooms, 2 bdrms) very spacious and never lived in, new & modern, all quiet neighbors and no pets or children. Please phone 382-4312 or 382-8239 days or eves call 477-4662. $600. per month.
Dickie Agencies Ltd.
630 Seaforth

AVAILABLE MAY 1ST, UPPER entire floor of old Victorian mansion, 1800 sq. ft, South Oak Bay overlooking Windsor Park. 2 bedrooms, full bath, kitchen, large dining room with fireplace, living room with fireplace, sunroom, separate entrance, $600 per month including hot water heat, mature adults only, no children or pets. 598-1208.

P.R. BROWN & SONS LTD.
$188.00 — Sunridge Apts., 1244 Balmoral Rd. Ph. 385-3677.
$205.00 — Townside Manor, 975 Balmoral Rd. Ph. 384-0307.
TWO BEDROOM
$374.00 — Townhouse, Central location. Ph. 385-3435.

VILLAGE OAKS
2125 OAK BAY AVE
Luxurious condominiums, 2 bedroom suites, 1½ baths, available immediately, close all amenities. $450 and up. Call 595-2919 between 10-4pm

OCEANFRONT
Spacious apartment with 2 Bedrms, 2 washrms, patio off living room and master bedrm. Spectacular view. Landscaped grounds. Deep water moorage near by. Adults.
OCEAN VILLAGE - 642-5254

FAIRFIELD. ATTRACTIVE quiet, new character suite in private home close to beaches. 2 bedrooms, Franklin Fireplace, good storage, parking. $475 per month heat and light included. Available May 1st. Call Tony at 383-2244, Fairfield Realty Ltd.

BACHELOR APARTMENT overlooking the Gorge on Gorge Rd. Stove, fridge, carpet, drapes, cable, heat. 1 block from shopping centre, bus to downtown at the door. Middle aged or older preferred. No pets. Phone 382-4534.

OUTSTANDING McCLURE MANSION
Charming character suite, private balcony, fireplace, 1 bedroom. Sorry no pets, no children. $400. 384-1536.

FAIRFIELD, NEAR PARK and shopping, bachelor suite in well-maintained block. Controlled entrance, $181 per month includes heat and cablevision. To view, call Royal Trust, 388-4311.

AVAILABLE APRIL 15, 2 BR. 1½ bath condo in quiet building, Fairfield area. No children, no pets. $450 per month. Call 386-3281, between 8:30 am and 4:30 pm or 595-6191, evenings. K.I.M.

200 APARTMENTS TO RENT UNFURNISHED

Homehunters
2713 QUADRA
381-2113
HERE ARE JUST A FEW OF OUR MANY EXCLUSIVE LISTINGS.
1. - 1 BR. furnished, central, f/s, w/w, heat, c/v, $275
2. - 2 BR., central, furnished, f/s, w/w, heat, c/v, $280
3. - 1 BR., James Bay, f/s, w/w, view of the Straits, $254
4. - 1 BR. Esq., very large, f/s, w/w, pool and sauna, $220
5. - Large studio, Esq., f/sm newly renovated and painted, $220
6. - 1 BR. West Bay, f/s, w/w, heat, $245
7. - 1 BR. Quadra, f/s, w/w, heat, $235
8. - Bach. Beacon Hill, f/s, heat, parking, w/w, $193.
9. - 1 BR. furnished, Jubilee, f/s, heat, w/w, $250.
10. - 1 BR. furnished, Jubilee, f/s, heat, w/w, $235
11. - 2 BR. Esq., f/s, w/w, heat, $310
12. - 2 BR. Gorge, young child welcome, f/s, w/w, heat, $345
13. - 2 BR. Esq., f/s, w/w, heat, $360
14. - 2 BR. Fairfield, f/s, f/p, w/w, d/w, $405.
15. - 2 BR. Gorge, f/s, w/w, heat, $290

Mon - Fri 9-9
Sat - Sun 10-5
381-2113 - Fee $30

GRANT ST. AVAILABLE MAY 1st. $159. Nice bachelor with balcony and own entrance, in quiet apartment building. Only suitable for quiet older tenant. No pets. 598-8443

SPACIOUS LAKEFRONT suite on Prospect Lake, private 1 bedroom, full kitchen and bathroom, fireplace. Available May 1st. $400 per month includes heat, light and wood. Call 385-2496 8-5 weekdays.

DELUXE 1-LEVEL TOWNhome, with seperate entry, 2-bedrooms, fridge, stove, washer, dryer, w/w, drapes, balcony, within 3 mile circle. $385. Couple preferred. Available April 15. 479-8117, 6-9pm.

$600. OAK BAY. LUXURY 2 BR., 1½ baths, Mediterranean decor, formal DR w/french doors. 2 balconies. 6 appls. Adults only. Lease. No pets.
Pemberton, Holmes Ltd.
384-8124 1000 Gov't St.

TREELANE ESTATES
2 bedroom, $480 and up. Available immediately. 3 bedroom and den, $530. May 1. Adults only. No pets. 388-5332 or 386-0547. Concord.

ROCKLAND CHARACTER suite, 1 bedroom, $350 per month, utilities and parking included, sorry no pets or children, available immediately. Phone 598-5092.

CHARACTER HOME 2-BEDroom suite near park, ocean. No pets, non smokers. Child welcome. References required. $425/month includes utilities. 386-2103.

FAIRFIELD $180
750 Cook. 1 bdrm. Middle-aged preferred. No children, pets. Evenings 385-8709.

1366 HILLSIDE. AVAILABLE May 1. Deluxe 2 bedroom condominium $360. Also 2 bedroom Penthouse suite $435. Call 383-5833, K.I.M.

TWO BEDROOM BASEMENT suite, available 1st of May, fridge and stove, no pets, no smoking, University and K-Mart area, $300 per month. 477-9643.

OCEANFRONT
1 and 2 apartments. Spacious landscaped grounds, country setting.
OCEAN VILLAGE, 642-5254

MODERN 1 BR. APT. GORGE AREA, for quiet tenant. May 1st. No children, pets. $237 P.M. incl. utilities. British American Realty Ltd. 386-0098.

SOOKE 2 BEDROOM SUITE, fridge, stove, utilities included. Quiet area. Water view. No children or pets. $300 a month. 642-5373

1 BEDROOM SUITE IN HERtiage house, fireplace, central vacuum, free parking, $350 plus utilities. 1020 Catherine St. 385-2615 or 598-4389 evenings.

FAIRFIELD BATCHELOR suite available for 2 or 3 months begining May 1st. $225 mth. inclusive. Fairfield Realty Ltd., 383-2244.

GORGE VIEW APARTMENTS, 630 Gorge Road West, available May 1st, ground floor 1 bedroom suite, suit quiet mature adults only, no pets. 479-6761.

CATHERINE COURT APTS
Available May 1st, 2nd floor 2 bedroom suite, nice view, older block, suit mature folks. 479-6761.

2 BEDROOM APARTMENT, unfurnished, $246 to right couple. Sorry no pets. Berkely Apartments, 1019 Rockland Avenue. 479-2969.

BACHELOR APT. AVAILABLE May 1. Downtown. Suit older person. 383-1833, or 383-4060. K.I.M.

CITY CENTRE
Reduced rent for light caretaking, furnished bachelor, references required. 388-9942

3800 QUADRA. LARGE 2 BEDroom apartment available May 1st. Utilities included. No children or pets. 382-0271 after 5 pm.

MCLURE HOME, OAK BAY. One bedroom suite, fireplace, partially furnished, for one mature person. No pets. 598-7753.

1-BEDROOM SELF-CONtained basement suite, available May 1st. $170. 382-0330 after 4pm.

AVAILABLE APRIL 15TH, one bedroom suite, $180 includes heat and cable. No pets. 382-6947.

APPLICATIONS NOW BEING taken for 1 bedroom apartment. Manager, 386-9072.

$168.05. 1 BEDROOM, 877 OLD Esquimalt Rd. 382-5243 or 384-5459. May 1st. Adults.

960 INVERNESS ST. 2 BEDroom apartment. $310. Available May 1. Call 386-9751. K.I.M.

COLWOOD, IN 4-PLEX, 3 BEDroom, W-W, fridge, stove, heat and hot water, $375. 478-9449.

1 BEDROOM SUITE $225 PLUS utilities. Phone 595-2627 8-10 am Saturday.

PRIVATE BEACH 1, 2 BR., Bach. 912 Selkirk Ave. 382-3502

ONE BEDROOM APARTment, $136 per month. 386-9673.

201 APARTMENTS TO RENT FURNISHED

WEEKLY, DAILY. ACROSS from Woodward's, quiet surroundings, elevator, kitchen unit, laundry, Mayfair Motel. 388-7337.

WHY PAY HOTEL, MOTEL when owners find 1 bedroom apt. available April 17-May 15, all or part. All services. $12 a day. 384-4983.

ROYAL VICTORIAN MOTEL, 230 Gorge Rd. East. Furnished units from $70 to $90 per week. Please call 385-5771

BACHELOR UNIT, 2 ROOMS, furnished, all utilities included, $225 monthly. To view 3016 Jutland.

FURNISHED CHARACTER apartment to sublet commencing May 1st-August 31st, $135 per month. 382-9178, 381-6846.

IN BEAUTIFUL CADBORO Bay, 2 bedroom fully furnished suite. Close to stores and bus. $300. 477-9606.

ONE BEDROOM FOR JUST May. $225 includes everything. Female. 382-7751.

FURNISHED BACHELOR suite, $200 per month. 1778 Lansdowne. Phone 595-1106.

BACHELOR SUITE QUEENS Ave. Working person, no pets. $148. 383-0130.

201 APARTMENTS TO RENT FURNISHED

BB BROWN BROS on LANSHARD
"People Helping People"

$600.00 — Beach Drive, luxurious furnished one-bedroom condominium suite, s/f, garburator, dishwasher, 2 bathrooms. Excellent references required. Available April 1.

For further information call:
Brown Bros. Agencies Ltd.
385-8771 (anytime)

rentex
710 MARKET
381-1234

FURNISHED SUITE!	$250
2-bdrm, fireplace, util pd! Carpet thru out! Drapes	5S2
FURNISHED BACHELOR! $160, Heat paid. Gorge Rd.	1S0
ONE BEDROOM, $255	5A1
OPEN 7 DAYS 8 a.m.-9 p.m.	fee

DALLAS ROAD WATERFRONT
$525. per month. Lovely, completely furnished, 2-bedroom apartment, 2 baths, swimming pool. Available end of April for 4 to 5 months. JO ANN HOPPE at 598-3321.
JACK MEARS OAK BAY REALTY LTD.

AVON COURT
490 VANCOUVER ST
May 1st. 1 bedroom $275. 2 bedroom $300. Includes new furniture, wxw, drapes, heat, hot water, cable, private entrance to landscaped courtyard. Near bus, shopping, park. Mature adults. No pets. To view 382-3616

AVAILABLE MAY 1ST. BY month, summer or longer. Minutes town, park, sea. Very comfortable, as new, fully equipped 1 bedroom, also bachelor. Pool, parking, etc. inclusive. 385-7841.

OCEAN MANOR
One bedroom suites, fully furnished including color TV, dishwasher and maid service. By day, week or month. 388-7818

FULLY EQUIPPED MODERN kitchen units by day, week. Close to downtown. Colored TV, linen, dishes, towels, underground parking inclusive. Phone 383-0742.

TWO BEDROOMS, TWO FULL bathrooms, fully furnished, near University Heights Shopping Centre, would suit professional working couple, rent $600 plus utilities. 721-5176 after 5pm.

P.R. BROWN & SONS LTD.
Bachelor
$189.00 — Senator Apts.
1764 Oak Bay Ave.
Ph. 598-8577

202 FURNITURE TO RENT

Mais Furniture & Appliances
WASHER and DRYERS
COLOR or BLACK/WHITE TVs
FURNITURE — APPLIANCES
at PENNIES per DAY
1821 Cook 385-2435

CAMOSUN
FURNITURE RENTAL
Month to Month
Piece or group
Immediate Delivery
833 Yates 383-3655

203 APARTMENTS WANTED

SEVERAL HOUSES OR apartments, furnished, required to rent from July 13 to August 26, 80 and a variety of periods. Preference to vicinity of St. Michaels University School, 3400 Richmond Rd. Some cases will apply to single persons others to families with or without children for artists in residence during Victoria International Festival. Please call collect to Vancouver 736-1611 during office hours or write to 3737 Oak St. Vancouver, B.C. V6H 2M4.

QUIET MIDLE AGED COUPLE require 1-2 bedroom apartment, house or townhouse. No pets. No children. Preferably Cadbora Bay by May 1st. Victoria Press Box 400.

SEMI PROFESSIONAL COUple require unfurnished character suite, Oak Bay Fairfield area, May 1st. 595-6368, 386-3535 ask for Barry.

PRE-PROFESSIONAL COUple desire large 1 or 2 bedroom apartment. Prefer large kitchen and fireplace. References. 383-9935.

REASONABLE TWO BEDroom suite or house for couple, one child in Fairfield, Fernwood, Oak Bay, Brentwood, Sooke. Willing to caretake. 595-2845.

SUNNY CHARACTER BACHElor suite in Fairfield or James Bay. Will pay up to $225. For single working male. 381-1591 after 5.

YOUNG PROFESSIONAL married couple seeks reasonable unfurnished accomodation for July or shortly thereafter, non-smokers. 598-7459.

ONE BEDROOM CHARACTER apartment, close to town for steadily employed young woman. 384-7247 between 5pm-6pm.

WORKING COUPLE WISH TO rent two bedroom character with fireplace, anytime within the next few months. 595-6330 mornings.

RESPONSIBLE FEMALE seeks one bedroom in older apartment - Fairfield, Oak Bay areas. 381-0328

WORKING GIRL WITH small, clean, quiet dog requires 1 bedroom or bachelor suite whenever possible. 384-7628

WORKING FEMALE, SEEKS 1 bedroom suite between Brentwood and Ferries. Up to $230. Will share. 652-4267 evenings.

RESPONSIBLE COUPLE DEsire to sublet apt. or house for May. 595-2050.

MOTHER WITH SMALL CHILD seeking one or 2 bedroom accommodations. 592-8972.

204 SHARED ACCOMMODATIONS

QUIET FEMALE ROOMMATE wanted to share cosy 2 bedroom furnished apartment in character house. Ideal for student, non-smoker, central location, garden surroundings, $150 plus utilities. Available May 1st. Donna, 595-8570 or 382-1956.

FOR MAY 1ST, SHARED OR semi-private accommodation wanted for single 24 year old male with friendly dog. Anywhere from Royal Oak to Sidney. Days 656-5633 ask for Ian or leave message. Evenings 479-1976.

SHARE ATTRACTIVE CHARacter home with professional couple and dog. High pleasant convenient location. Quiet mature working person or student, female preferred. Non-smoker. $150 per month. 595-7006, suppertime.

LOVELY 2 BEDROOM RANCH style home, parking for your boat or camper, garden. Overlooking Metchosin Golf Course. Want a working person to share with lady. 474-2938.

204 SHARED ACCOMMODATIONS

QUIET, RESPONSIBLE working girl to share 2 bedroom duplex. Non-smoker preferred. $200 per month includes utilities. 385-9183 after 5:30pm.

WANT QUIET, CLEAN, NON-smoking working person to share attractive house, Maplewood area. $250 plus half utilities. 386-1048, after 8 pm.

1 PERSON NEEDED TO share 3 bedroom basement suite in Fernwood, $130 including utilities. 388-5537

MALE, 22, SEEKS SHARED ACcommodation or 1 bedroom apartment by May 1st. 656-0268 after 5:30

WANTED: CREATIVE ABstract female to share apartment with creative abstract male. 382-0413

WANTED: FEMALE ROOM mate for 2 bedroom house near Hillside Mall. 658-5143

ONE BEDROOM AVAILABLE immediately $133 a month, plus utilities. 383-1249

FEMALE WANTED TO SHARE 2 bedroom apartment with same. 384-5794.

WOMAN TO SHARE HOUSE IN Cobble Hill. Must like animals. 112-743-4280

NEED SOMEONE TO SHARE 2 bedroom house, Jubilee area. 598-3974.

205 RENTAL AGENCIES

rentex
TENANTS!
WE CAN HELP!
OPEN 13 HOURS A DAY
7 DAYS A WEEK
CALL NOW
381-1234
LANDLORDS
CALL TODAY
WE HAVE THE TENANTS FOR YOU
FAST, FREE
COMPUTERIZED
DIAL 381-RENT

CHEETAH ENTERPRISES
Has: bachelor, 1, 2 and 3 bedroom apartments available, also some duplexes and houses.
592-5533
The Roommate Register has recently registered many excellent shared accommodations.

206 DUPLEXES TO RENT

Homehunters
2713 QUADRA
381-2113
2 BR. upstairs suite. Character home. Beautiful secluded location off Burnside $500.
3 BR. Esq. upper duplex. Children welcome $300.
3 BR. Gordon Head, children welcome, large garden, large yard, close to school, f/p, w/w, $500.

Mon - Fri 9-9
Sat - Sun 10 - 5
381-2113 - Fee $30

rentex
710 MARKET
381-1234

$375 2-BDRM! SXS on quiet cul-de-sac	5X2
$350 2-BDRM! GARAGE! Ht pd! Carpets, 2 appl.	3D2
OPEN 8 a.m.-9 p.m.	fee

JAMES BAY
3 Bdr main flr dplx plus garage and bsmt. $600/mo Inclds frd/stv/wsh/dry. Drive by 24 Lewis, do not disturb. Call BRIAN RIPLEY 383-2532
OCEAN CITY REALTY LTD. 381-2233.

OCEANVIEW
Large luxurious 3 bedroom, 3 bathroom, 2200 sq. ft. including balcony, patio, recreation room, 4 deluxe appliances. Steps to ocean. Landscaped grounds. Schools nearby. Country setting.
OCEAN VILLAGE - 642-5254

NEW 2 STOREY DUPLEX
View Royal area. 3 bedrooms, 2 bathrooms, living room with fireplace, family room with fireplace, carpeted throughout. $600 per month plus utilities. No pets. Call 382-8215, 642-4027.

2 BEDROOM DELUXE SUITE, view location, close to town, stove, fridge, drapes provided. Full basement, carport, sundeck, no pets or children. Want quiet couple. References required. 385-4374

BEAUTIFULLY DECORATED immaculate lower level duplex on Marigold, 3 bedrooms, 1½ baths, fireplace, fridge, stove, drapes wallxwall. 1400 sq. ft. plus large workshop. $500. May 1st. 479-4663.

AVAILABLE MAY 1ST
Clean well maintained 2 bedroom suite. Painted, new carpet 4 months ago. 950 sq. ft. Fridge, range. Suitable for reliable working couple. $275. 478-5327 or 385-5958.

GORDON HEAD, NEW 2 BEDroom lower suite, fridge, stove, fireplace, $350 includes heat, light and water, quiet couple with no children or pets. 479-4161

BRAND NEW 3 BEDROOM, lake view duplex. Wall to wall, electric heat, 1½ baths. No pets. References required, $500. 478-4389.

ROYAL OAK, LARGE 2 BEDroom upper, stove, fridge, industrial location, suitable for working couple, references required. $350. 727-2211.

2 BEDROOM, DINING ROOM, living room, den, large kitchen, 3 appliances, $485 per month. 286 Burnside Rd East. 384-8822.

2 BEDROOM, DEN, LIVING room with fireplace, fridge, stove, eating area in kitchen, $465. 841 Viewfield Rd. 384-8822.

BRAND NEW 3-BEDROOM full basement, fireplace. May 1st. $550 per month. References required. 382-5074.

3 BEDROOM DUPLEX, ONE block from Beacon and Sidney. $330 per month. No pets. References please. 652-2049.

3 BEDROOM SUITE, FIREplace, lower triplex in South Fairfield, $395 per month. 385-2340

THREE BEDROOMS, APPROX 1,200 sq. ft., new building, $550. 656-7198.

207 DUPLEXES WANTED TO RENT

IN SIDNEY OR SIDNEY AREA by May 1st. Quiet lady and 2 young girls looking for 2-3 bedroom townhouse, duplex or house. 656-6318.

210 HOUSES TO RENT UNFURNISHED

3 BEDROOM HOUSE, STOVE, fridge, fireplace, available June 1st. 1 yr. lease. Gorge/Tillicum area. $475 per month. References. 385-1015.

MAY 1, NEAR HILLSIDE Plaza, compact, renovated 2 bedroom with basement, quiet area, prefer married couple, references, $415. 388-9942

OAK BAY, WILLOWS AREA, available for May and June only. $500 per month. 3 bedrooms, rec room. 592-3605.

TWO BEDROOM, MODERN NO step house in Sooke village, carport, no pets, references please, $350. 642-5918

210 HOUSES TO RENT UNFURNISHED

BROWN BROS LANSHARD

"People Helping People"

$600.00 — 4196 Tyndall Ave., 3 bdrm. house, available May 1.

$420.00 — #302-229 Ontario St., 3 bdrm. townhouse with family or rec. room, w/w, carpeting throughout, stove, fridge and drapes.

$675.00 — 1841 St. Ann St., beautiful Oak Bay home, 4 bdrms., s/f, 1½ bathrooms, 2-car garage, F/P, hwf, oil heat, available April 1.

For further information call:
Brown Bros. Agencies Ltd.
385-8771 (anytime)

rentex

710 MARKET
381-1234

$350, TWO BEDROOM! Kids/pets OK. Fenced yard! Fireplace, garage, carpet	7H2
$425, HELMECKEN! Crpts/drps, kids, pets OK. Fenced yard, 4 appl.	6H2
MAY 15, $400. CARPETS Fridge/stove, prkg	1H2
MAY FIRST! ROYAL OAK, 2 fireplaces, kids OK.	4H2
JAMES BAY! KIDS OK. $450, two bdrm! Garage	1M22
8 a.m.-9 p.m.	fee

Homehunters

2713 QUADRA
381-2113

EXCLUSIVE LISTINGS FOR JUNE 1ST.
6-3 BR. Townhouses $575.
4-3 BR. Townhouses $600.
Central Saanich. All units over 1000 sq. ft. with f/p, f/s, w/d, balcony off 2nd storey bedrm. Available for June 1st. Children & pets welcome.
2 BR. house, child welcome, f/s, some carpetting, $350.

Mon - Fri 9-9
Sat - Sun 10-5
381-2113 - Fee $30

OCEANFRONT
Bungalow/townhouse, 2 bdrm, fireplace, laundry room with washer and dryer. Tranquil surroundings. Landscaped grounds. Near by marina's have deep water moorage, sliding glass doors off living room lead to garden patio 10½' from ocean. Very private. Adults.
OCEAN VILLAGE - 642-5254

CHILDREN WELCOME IN this 3-bedroom, full basement home. Good yard. Available immediately, in the Richmond-Foul Bay area. $600 per month. Large family home in Oak Bay. Available immediately. $650 per month.
Call PAC-WEST INTERNATIONAL REAL ESTATE BROKERS INC AT 388-6161.

WANT OLDER COUPLE FOR pretty 2 bedroom tudor house with fireplace, stove, drapes, sundeck and small workshop. Seclusion, view, Wilkinson Rd area. Someone who enjoys gardening and will care for small pets on occassion. No children. $425. Please send full details to Victoria Press Box, 373.

ROYAL OAK - BROADMEAD. Executive type house, 3 bedrooms, living room, dining room, family room, 2 fireplaces, wall to wall carpeting, large lot and parking space. No pets, children welcome. $600, minimum year lease required. Available May 1. References, please. 479-7697 after 5pm

SCOTT STREET
4-bdrm., basement home to rent for 6-8 months, unfurnished or partly furnished. April 15th. Family preferred. $500. Call work days, 9:30-11:00 a.m.
Swinerton, Stewart Clark, Ltd.
Realty World 385-2481

OCEANFRONT
2 BR. townhouse with 1400 sq. ft. of luxurious living space. Surrounded by landscaped grounds in tranquil setting. Spectacular view. 4 deluxe appliances. 2 washrooms, 2 patios, marina near by.
OCEAN VILLAGE - 642-5254

FERNWOOD AND BAY, close to Jubilee hospital and town. 1200 sq.ft. clean 2-bedroom lower duplex, in older house. $375/month, includes fridge, gas stove, partly furnished and utilities. Kids and gardener welcome. Available April 15. References. 477-7981.

2 BEDROOM HOUSE IN LANGford with fireplace, garage shop, greenhouse and other out buildings. Close to shopping and bus. $475 a month, fridge and stove included. Available June 1st. 478-8453

AVAILABLE MAY 1, TOWNHOUSE. Units #3 & #7 — 290 Superior St. 2 Bdrm. full basement, 1½ baths, Range & Fridge. $460. per mo. Town & Country Rlty. 382-7276.

BEAUTIFUL OLDER 3-BEDroom country home, on 1 acre, fridge, stove, fireplace, garage, close to schools and shopping centre. Sorry, no pets. $495. 479-6221.

NEWBURY AVE. COMPACT family home from June 1st. 3 appliances, some drapes and fireplace. Close to schools. No pets. One year lease at $500. Call Mrs. Gearing 477-7284.

FAIRFIELD. AVAILABLE May 1st for 6 month lease. $550 per month. Large 3 bedroom stucco home, responsible family, phone George Lewis, 383-2244

LANGFORD, AVAILABLE May 1st, 4 bedrooms, basement home. Stove, fridge and some curtains included, $500 per month. 478-5588, 478-2459

WOODWARD'S AREA
3 bedroom house, wall to wall carpet throughout. Just redecorated. $500. 382-8407.

AVAILABLE MAY 1ST, 2 OR 3 bedroom house, close to town or Jubilee Hospital, $450. 479-2402.

GORDON HEAD, 2 BEDROOM home, available May-August, $450 a month. 656-1693.

212 HOUSES WANTED TO RENT

SEVERAL HOUSES OR apartments, furnished, required to rent from July 13 to August 26, 80 and a variety of periods. Preference to vicinity of St. Michaels University School, 3400 Richmond Rd. Some cases will apply to single persons others to families with or without children for artists in residence during Victoria International Festival. Please call collect to Vancouver 736-1611 during office hours or write to 3737 Oak St. Vancouver, B.C. V6H 2M4.

RESPONSIBLE COUPLE with 2 well bred and trained Scottish Collies require house or duplex. Will consider shared accommodation. Eager to help with maintenance. 386-7369.

YOUNG PROFESSIONAL COUple and small clean cat, require 1 or 2 bedroom home. Saanich Peninsula or Victoria area. $300 and gardening and maintenance. 595-8673.

GENTLEMAN WITH REFERences needs small house, cottage or private apartment in Fairfield, Oak Bay or Gordon Head. Garden space wanted but not necessary. Mr. Rose, 598-6053.

FAMILY WITH TWO CHILdren would like to rent furnished house or apartment for the month of May while waiting for house to be finished. 385-5539.

TERRIFIC COUPLE LIKES TO garden and work around house, is looking for 2 bedroom home, duplex or townhouse. Good references. 598-0919.

212 HOUSES WANTED TO RENT

YOUNG RESPONSIBLE working couple requires 2 or 3 bedroom house preferably with fireplace around Craigflower area that will accept pets, up to $350 per month. 386-2810 after 6pm, ask for Susan.

WORKING COUPLE WITH dog and expecting first child has just returned from overseas aid project and require house or sxs duplex in Glen Lake or surrounding area. 4**-5152.

PROFESSOR AND FAMILY-2 well behaved children-no pets. Two to three bedroom dwelling (duplex, apartment or house) from May 15th or June 1. 385-0962.

URGENT, WORKING COUPLE with 1 child require 2 bedroom house in Jubilee area, by May 1st. Excellent references. Around $325. 598-4408.

WANTED TO RENT, JUNE 1st, Esquimalt Rec Center area, 2 or 3-bedroom duplex or house, $300 per month. 383-6338, ask for Karen.

RESPONSIBLE WORKING couple require house or duplex, 1 or 2-bedrooms. Effect June 1st or 15th. 642-5237 weekdays or 382-0452 nights and weekends.

FAMILY SEEKS UNFURnished house by May 1. References available. We have gardening skills and tools. Call collect anytime, 112-438-9596.

RESPONSIBLE WORKING couple with one child seeking 2 or 3 bedroom house in Esquimalt. Phone after 5pm 383-6167

QUIET PROFESSIONAL COUple require comfortable residence, furnished or unfurnished. 478-9654

YOUNG COUPLE WITH DOG would like one or two bedroom house or duplex. Close to town preferred. May 1. 595-5114

SINGLE PARENT AND TWO children require a three bedroom house for rent in Vic West or Esquimalt area. 382-2129

1-BEDROOM COTTAGE OR self-contained suite in a house, any area, required by working woman. 479-1347, after 7 pm.

YOUR HOUSE = OUR HOME. Need workers? We'll do it. Quiet with yard. Good local references. 477-7434.

WORKING COUPLE WOULD like to rent small house, duplex or townhouse. Required anytime after May 15. 598-6070.

RETIRED COUPLE REQUIRE older 1 or 2-bedroom cottage, willing to do repairs. Call collect, 733-3308.

RESPONSIBLE COUPLE with 1 child wanting small house cottage or townhouse, city or rural. 382-8916.

CHRISTIAN FAMILY NEEDS three bedroom home. About $300. 386-2481 room 67.

WANTED-2 BEDROOM house, Colwood/Metchosin area for family. Phone 384-2782.

215 HALLS, WAREHOUSES STORES and OFFICES TO RENT

REALSPAN PROPERTIES LTD.

846 BROUGHTON 388-6454

RETAIL SPACE
Nanaimo St. — Mayfair area 1,200 sq. ft.
2044 Oak Bay Ave. — retail and office.
McKenzie Mall — Retail and office.
Sidney — New building 570 and up.

OFFICE SPACE
625 Alpha St. — 1,000 sq. ft. the price is right.
McKenzie Mall — from 562 — 3,500 sq. ft.
1677 Poplar St. — 908 sq. ft. at $7.00 per annum.
Fort and Cook — New Medical Dental Building.
Esquimalt — 2,358 sq. ft. West Coast Savings Building.
1001 Cloverdale — good suburban office space.
3318 Oak St. — 17,500 sq. ft. of prime office space.
Burns House — Bastion Sq. Offices.
661 Burnside — 1,600 and 2,000 sq. ft. can be divided.

WAREHOUSE
Mayfair Distribution Centre — from 1,200 to 4,000 sq ft. This space going fast, don't miss it.
North Douglas — a whole floor with loading docks. Call to see this.
1251 Wharf St. — 2 floor of economical space.
493 East Burnside — 1,500 sq. ft. gross $7.00.
944 North Park — new 1,800 at $3.90.
574 Culduthel 5,000 sq. ft. of well located space could be retail or office or both.

There is a surplus of space of all types at the present time. NOW IS THE TIME TO ACT, to view any or all spaces call Stan Pollard, Dick Lawson, Bud Dovey, Bob Murphy, or John F. Colwell of Realspan Properties Ltd. your I.C.&I. Specialists. Remember we specialize in INDUSTRIAL, COMMERCIAL AND INVESTMENT PROPERTIES.

National Capital Commission

Commercial & Office Space To Rent

The National Capital Commission invites interested parties to submit proposals to lease space in the premises known as 12 and 18 York Street, in the City of Ottawa. Available space includes a theatre having 250 seat capacity and approximately 9,000 square feet for office and commercial use.

Parties interested may write the National Capital Commission or call Mr. Clifford Dunn, telephone number 1-613-995-6169 for further information.

Proposals to lease will be accepted until June 30, 1980, for all or part of the area to be leased.

The address of the National Capital Commission is:

National Capital Commission
161 Laurier Avenue West
Ottawa, Ontario
K1P 6J6

Attn: Property Branch

BROWN BROS on LANSHARD

"People Helping People"

1800 Blanshard St., 1250 sq. ft., available now, excellent business location, $7.50 per sq. ft., heat included.

830 Pembroke St., 2500 sq. ft. street level, office space, heat and air conditioning incl. 2 washrooms, bright and cheerful. Lease available now at $6.50 per sq. ft.

1006 Fort St., 1000-3000 sq. ft., third floor office, fully carpeted, open space, all utilities including janitor (except phone). Lease now available at $7.50 per sq. ft. plus share of expenses.

For further information call:
BROWN BROS. AGENCIES LTD.
385-8771 (anytime)

STORAGE SPACE FOR RENT in Gorge area. 388-5812

215 HALLS, WAREHOUSES STORES and OFFICES TO RENT

SEASPRAY PROPERTIES LTD./REALTOR

OFFICES:
1005 Broad St. 725 sq. ft.
Stadacona Centre 1491 sq. ft.
Sidney 425 to 2165 sq. ft.
1022 Pandora 700 sq. ft.
Govt and Bay 1310 sq. ft.
3440 Douglas St. 2600 sq. ft.

RETAIL/STORE FRONT
Stadacona Centre 733 sq. ft.
2626 Bridge 600 sq. ft.
Saanichton 1500 or 3000 S.F.
Cedar Hill Mall 1281 sq. ft.

WAREHOUSE
626 Esquimalt Rd. 1200, 1750 S.F.
740 Tyee Rd. 4200 S.F.
685 Wilson 3600 sq. ft.
35 Cadillac 1286 sq. ft.
R. D. Law 386-3124

MEDICAL OFFICE — 1105 Pandora Ave., 550 and 471 square feet. Partioned office space in Medical Arts Building — immediate possession.

DOWNTOWN OFFICES — Various sizes, reasonable rents. Modern, air conditioned building opposite city parkade.

RETAIL SPACE — Downtown mall, 544 square feet, small shop on pedestrian walk through, good traffic.

MPL

MORGUARD PROPERTIES LIMITED
620-880 Douglas (604) 383-4168

OFFICE SPACE PRIME INDUSTRIAL AREA
Entire floor (approx. 1,760 ft), well lit partitioned bright offices. Complete with storage area, large security valt, etc. Good entrance and reception area. Rate of $5.80 per ft. includes everything, hydro, taxes, etc. Can lease. Good access and parking, close to downtown. Call 386-3414 local 55 for appointment, OK Trucking Co.

WAREHOUSE
740 Tyee Rd. 4200 sq. ft. Two dock-level loading doors. 16 ft. clear ceiling. Private and general office areas. Near Bay St. bridge. Very central location.

685 Wilson St., 2750 sq. ft. of 20 ft. high warehouse. Two drive-in loading doors. 850 sq. ft. office plus 1000 sq. ft. mezzanine. Corner location. Private yard area.
SEASPRAY PROPERTIES LTD.
386-3124 R. D. LAW

WAREHOUSE FOR SALE OR RENT
Approx. 7200 sq. feet very close to city centre. Excellent price, excellent exposure with retail windows in front — drive thru door, brick construction, oil fired hot air heat — for sale or lease — attractive financial terms — immediate possession.
MICHAEL BURR 595-2165
david burr ltd 384-9335

EXECUTIVE OFFICE SPACE FOR RENT
Reception area
Large executive office
Small office/storage
Large general office area
Drapes and carpets included
Elevator service
1163 sq. ft.
Further information call 386-2441 weekdays 9-5.

GROUND FLOOR OFFICE SPACE 1640 OAK BAY
1150 sq. ft. large reception area and 4 private offices. Carpet, drapes and heat included. Minimum 3 year lease. Goodwyn Management Ltd., 388-7923.

OFFICE SPACE

500 sq. ft.	$195 mo
800 sq. ft.	$225 mo
Studio Space 600-800 sq ft	$145 to $160 month

Details: Mr. Anderson
382-2721 or 477-4985

WAREHOUSE OR STORAGE SPACE
5500 sq. ft. available in Langford. Will develope to suit your needs. Excellent terms. Call Bing Bates 478-8365.

WAREHOUSE
5000 sq. ft., large sliding door, 20' ceiling. Excellent location. Contact Mr. Anderson at 382-2721 or 477-4985.

FINISHED OFFICE SPACE FOR RENT
Reception area
3 offices
Coffee room
Second floor
1200 sq. ft.
Further information call 386-2441 weekdays 9-5

UNFINISHED OFFICE SPACE FOR RENT

1532 sq. ft.	1669 sq. ft.
1167 sq. ft.	
2347 sq. ft.	578 sq. ft.

Some-elevator service
Further information call 386-2441 weekdays 9-5

PRIME-ISLAND HWY
Will sublet 2400 sq. ft. shop/warehouse space at $3.75 per sq. ft. Highly visible location. Good access and parking.
Contact Ken Mickelberry
Office 386-1371, res 658-1073

RETAIL SPACE FOR RENT
1305 sq. ft.
Further information call 386-2441 weekdays 9-5

800 BLOCK FORT ST., APproximately 400 sq. ft. bright office space. Heat and power supplied. Parking available. $195 month. Ask for Mr. Sawyer 592-3362 or 388-6228

EXCELLENT RETAIL SPACE available May 1 in the Beacon Plaza, JUST $6.00 PER SQ. FT. For further information call:
DOUG SCOTT 477-3455
MONTREAL TRUST 656-3924

EXCELLENT EXPOSURE
High Traffic, corner location with good parking. Retail, offices, workshop, etc. Apply 3930 Douglas Street.

COMMERICAL PROFESSIONal office space, 1144 Fort St. Renting for July 1, 1980. Air conditioned. Phone 386-1417 Monday to Friday.

DOUGLAS ST., 5 MINUTES walk from town. Street level store or office. Partitioned. As new. Personal and customer parking in front. $350. 592-0828

FURNISHED EXECUTIVE OFfice, 120 sq. ft., bar sink and fridge. Heat and power supplied. Parking available. $175 month. 388-6338 or 592-3362

OFFICE AND WAREHOUSE space for lease, modules of 1,000 sq. ft. available, good location, good parking. 388-6007.

RETAIL/COMMERCIAL space available for immediate occupancy. For information call 477-9591, 9-4pm.

SPACE FOR LEASE AT TOWN & Country Mall, 1200 sq. ft. Phone 385-2337.

AIR CONDITIONED OFFICE space to rent at Gorge Shopping Centre. Phone 388-5812

233 MORTGAGE LOANS AND INSURANCE

12% Mortgage Money
1st mortgage funds available to a maximum of 50% of appraised value. Let the appreciation of your home work for you. Interested parties write Victoria Press Box 350 for an application.

WANTED: $15,000 2ND MORTgage willing to pay 18-20% over 10 years. Please reply to Victoria Press Box, 255

Mortgages Available
GLENGARRY REALTY
479-7138

234 MORTGAGES FOR SALE

WE MAIL LISTS OF MORTgages available once or twice a month. If you would like us to include you, without obligation, please call Douglas Hawkes Ltd. 384-7128. 990 Blanshard ST.

— 18% —
Mortgages Available
GLENGARRY REALTY
479-7138

235 WANTED TO BORROW

B.C. LAND AND INSURANCE AGENCY LTD.

REQUIRED
1st mtge. of $350,000 for 2 year term, 15% interest, excellent covenant with good equity.
478-5588 Don Oakes 478-4334

NEEDED BY WIDOW, JUST started own business, $1500-$2000. Able to pay back approx. $140 per month. Victoria Press Box, 370.

$38,000 NEEDED 1ST MORTgage, 15½%. One-year term. 595-0358.

240 BUSINESS OPPORTUNITIES

Cedric Steele Realty Ltd.
388-6258

ACTION BUSINESSES
FULLY EQUIPPED, EXPENSIVE AND UNIQUE DECOR. LICENSED FOR 196, CABARET DISCO. JUST STOCK THE BAR AND OPEN FOR BUSINESS. VENDOR WILL ASSIST IN FINANCING WITH ABOUT THIRD DOWN.
PRICE: $160,000

OVER 50 ROOMS IN OLDER SOUND HOTEL. CLASS "A" PUB, LICENSED DINING ROOM AND BANQUET FACILITIES. NEEDS OWNER MANAGER TO IMPROVE GROSS OF ABOUT $625,000 FOR 1979.
PRICE: $1,300,000

SMALLER HOTEL WITH CAPTIVE CLIENTELE. CLOSE TO VICTORIA, EXTREMELY NICE RECENT RENOVATIONS. "A" LICENSE SHOWING STEADY IMPROVING SALES.
PRICE: $575,000

NANAIMO, 21 ROOMS, 125 SEAT "A" LICENSE, OWNER'S SUITE AND COFFEE SHOP. $200,000 DOWN.
PRICE: $750,000
W. J. "WALLY" HELLIESEN
388-6258
CEDRIC STEELE REALTY LTD.

ARE YOU LOOKING FOR A sound business proposition? Does the idea of operating a modern specialty camera store in a prime mall location appeal to you? Would you like the support of a company that has been in business for 20 years with a sound track record of franchising? Then contact:

FRANCHISE DIRECTOR

KITS Cameras

1601 Yew St.,
Vancouver, B.C. V6K 3E6
Call Collect (604) 731-8281
or (604) 732-9194 (Eves.)

We have 61 operating stores on the West Coast, each one backed by a comprehensive support program covering all phases of the store operation. Owner training program will prepare you to enter the exciting world of photography.

$40,000 cash investment required. We have locations available in Capilano Mall, Edmonton; Edmonton Centre, Edmonton; Champlain Mall, Vancouver, B.C.; Midnapore Mall, Calgary, Alta.; Weyburn Square, Weyburn, Sask.; Lawson Hgts., Saskatoon, Sask.; Sherwood Village, Regina, Sask. Write or call us now!

LLOYD, DEBECK & PARTNERS LTD.
TRUSTEES, RECEIVERS, LIQUIDATORS
RECEIVER-MANAGER FOR AMSTERDAM COFFEE SHOP BAKERY LTD.
FOR SALE OFFER:
Building and/or Equipment
Spacious concrete and frame building, with stucco exterior. Lot size 60x100 centrally located in Victoria. Presently equipped as a restaurant and bakery. Revenue space on second level.
Equipment includes:
1 Rondo Cutomat Model 6/4-613 Sheeter Makeup Combination with conveyors.
1 Kempar F50SL Dough Mixer
1 Bear Model 60/30 Cake Mixer
1 3 Door Freezer 31 Tray Slides per deck
1 Federal Roll in type proofer Model PR-2
1 FB-2-SC Roll in Flexibake Thaw Retarder
1 Electro Dahlex bake oven
1 Kempar BT-36 Bun divider.
For further information contact
G. Walsh
LLOYD, DEBECK & PARTNERS LTD.
208-435 Trunk Road
Duncan, B.C. V9L 2P5
748-0386

P.R. BROWN AND SONS LTD.
"People To See"

GROWTH OPPORTUNITY
One of Victoria's well known chinese food restaurants and fast food delivery businesses is now for sale. Owner retiring, restaurant is now open only from 5 to 10 p.m. daily, and seats 100, has liquor licence, well fitted complete dining equipment and kitchen, and two delivery cars. Good lease, and also income from 3 apartments in the building. Asking $200,000, lots of scope for a go ahead buyer. Call
STAN WINTERBOTTOM
Res: 598-2253 OFF. 385-3435
762 Fort St.,
Victoria, B.C.

RESTAURANT
Available immediately majority interest in new restaurant with 100+ seats dining, 40 seats bar lounge, 40 seats coffee area. Prime downtown location. Ready to open. Excellent long term lease. Good financing available. Sale is due to other pressing business matters. Reply in writing to suite 205, 1020 McKenzie Ave. Victoria, B.C. V8X 3Y1 or Telephone 595-6645.

EXPANDING BUSINESS SEcured by franchise requires capital. Current trend never better. Victoria Press Box 362.

240 BUSINESS OPPORTUNITIES

You can operate this profitable telephone answering service business from your own home if you are in the 479 exchange. You could also purchase the modern family home from which this business is now being conducted.
Call me now for complete details on this interesting opportunity.
BILL CARNEGIE
652-3627 386-7545
Island Homes Realty Ltd.

NEW SERVICE BUSINESS
$20,000 to $35,000
annual income and more depending on business ability
$12,000 to $18,000
cash required for lease-owner-operator
BUSY BEE INTERNATIONAL
Bill Marshall (604) 736-8921

P.R. BROWN AND SONS LTD.
"The People to See"

HOTEL
Super seven storey masonry hotel completed in January 1975. Right on the beautiful beach in Barbados. We believe it is netting (after mortgage payment) $400,000. Full statement at our office. Call:
PETER BROWN
385-3435

Opportunity Knocks $15,000 Down
Balance to vendor at 12%, 20-yr. amortization, 2-yr. term. Yes, you can own this well-established ladies' apparel shop. 23 yrs. in this location but owner now moving. Full asking price only $34,000 plus stock. Act now on this unusual opportunity to be your own boss and own your own business. Listed exclusively with
DAVID SOUTHALL
477-7291 (Bus.) 652-1201 (Res.)
D.F.H. REAL ESTATE LTD.

EXCELLENT OPPORTUNITY
Circumstances force owner to sell this dry cleaning business $20,000 below replacement cost. An excellent equipped plant including all modern, only one-year-old cleaning equipment including drapery folder, good lease, for sale at $75,000. For further information call:
GEORGE HESS
Island Homes Realty Ltd.
386-7545 385-9307

RARE OPPORTUNITY
This is a rare opportunity to earn $100,000 per year or more as a partner in North America's largest freezer food company. We are enjoying a booming business and the demand for our product is increasing rapidly. If you are an energetic, sales oriented person, has $45,000 to invest, you may be selected for the Victoria area. For more detailed info call 381-5542 or write Westland Food Packers Ltd. 941 Kings Road. Victoria, V8T 9Z9.

SPORTING GOODS BUSINESS $60,000
INVENTORY INCLUDED IN PRICE. LOCATED IN A HIGH TRAFFIC AREA SHOPPING CENTRE. EXCELLENT OPPORTUNITY FOR THE YOUNG BUSINESSMAN. FOR MORE INFORMATION CALL: BOB JOHNSON AT 388-4271 OR 592-3573.
J. H. WHITTOME & CO., LTD.

LADIES' WEAR
Proposals invited regarding the liquidation of inventory, furniture and equipment located at 310 Goldstream Avenue, formerly operating as "Maggi's" womens' wear shop.

Direct proposals to:
Thorne Riddell Inc.,
305-645 Fort Street,
Victoria, B.C.
V8W 1G2
382-8251

Attention: Susan D. Timothy

FAMILY RESTAURANT Loads of Potential
Licensed for 72 seats. Located in new shopping centre. Excellent lease includes outdoor terrace. Financing available to approved purchaser. Price $82,000.
LARRY HADDON IAN RUDIAK
592-7735 477-9336
British American Realty Ltd.
385-1431

TOP INVESTMENTS
Now available 2 really terrific businessses; One, at $550,000 including land. This business yields over $100,000 per annum before taxes. Number TWO, business is offered at $181,000 with a return of $43,000 per annum. For full details and a confidential interview call PETER BARDON 388-6258.
CEDRIC STEELE REALTY LTD.

LET'S MAKE A DEAL
Be your own boss. Run your own show and make money. "BAKERY FOR SALE". Down payment low. Vendor will carry balance at a very reasonable rate. All offers considered. Asking $39,500. MLS. For information call:
ART STREIGHT
385-7744 388-6275 PGR 882
GARDNER REALTY (1979) LTD.

LANDSCAPING?
Now is the time to purchase this booming landscaping business. Asking price $34,000 includes over $20,000 of equipment. Grossing over $30,000 per year. A great income for a great business in the city of gardens. Call me and I will show you how easy it is to own.
GERRY MARTIN
386-3124 477-7050
SEASPRAY PROPERTIES LTD.

FRANCHISE IN AUTO POLishing available in Victoria and Nanaimo. Nationally known company giving exclusive rights in each area. An operating business and well established in Victoria, business opening approximately April 15th in Nanaimo. An opportunity to get into business for yourself. Training, supervision and stock provided with purchase of franchise. Call ED HIGGIN 477-7121. A. E. LEPAGE WESTERN LTD.

DELI & COFFEE SHOP
Slash to $34,500 or offers. Owner says is anxious. Good potential. Call now Manuel Lopez Pgr. 752. 388-5464. Century 21 Suburban Realty 478-8316.

240 BUSINESS OPPORTUNITIES

RESORT AND TRAILERS FULL PRICE $125,000!! $40,000 DOWN BALANCE AT 12%
3½ acres of beautiful waterfront. 800 ft. on the Nanaimo River. Large managers accommodation. Nine motel units plus eight trailer hookups. Property is subdivided into 3 parcels. Zoning in commercial one. Lots of room for future development. Property needs paint and aggressive management, has tremendous potential.
386-3231 LYLE FRASER 656-6198
Block Bros.

60 SEAT PLUS, NEAR NEW fully equipped licenced speciality restaurant in modern centrally located premises with up to 15 year lease. Proven eat-in and take-out product. Suited for family operation or start own franchise network. No experience required, name, logo, recipes, full training and transitional management available. Confidential enquires. Victoria Press Box 320.

GREENHOUSE BUSINESS
North Saanich Location. Wholesale and retail sales from 3 fully modernized greenhouses and propagation house. Owner retiring and asking $147,500.00 Details available from.
GERRY DAVIS 592-6961
Royal Trust 384-8001

WELL KNOWN LOCAL
Your chance to take over the reins of this well-run hotel — licensed lounge bar, cosy atmosphere brings customers back. Details with:
SIMON FLETT 592-7451
JACK GRANT 477-8172
THE PERMANENT 382-9191

STRIP FOR PROFIT
Well located and well patronized Furniture Stripping Business for sale. Price includes fully paid franchise fee, equipment etc. Excellent 2 person business. Asking $30,000. Details available from.
GERRY DAVIS 592-6961
Royal Trust 384-8001

VICTORIA — MOTEL
First Time Listed.
Beautiful 19 unit motel. Huge 2-bedroom owners suite. Spacious 11 2-room kitchen units. 8 sleepers, swimming pool. Priced at $525,000. Good financing available.
AL MATTEO 477-5120
Royal Trust 384-8001

TAXI
—Local small operation
—Excellent name
—Licensed for 4 units.
PAT WALKER 474-1581
MONNA SNOPEK 478-0915
Block Bros. Realty 478-5561

LADIES' WEAR
An excellent opportunity for an ambitious operator to take over this well-established business in a local shopping centre. Asking $58,000, including stock and fixtures. For more details call
ALMER OLSON
Royal Trust 384-8001

FIRST CLASS SPACE AVAILable downtown Victoria, clean bright newly renovated, suited for a Service Oriented Industry or it may suit your requirements. Will give reduction on first year costs if responsible party acts now. Call 385-0991 for more information and inspection.

LADIES WEAR
Beautiful, well above average store. Leasehold improvements and equipment. Far below cost price. 1000 sq. ft., air conditioned on main level of modern mall. Turn key operation. $25,000. Victoria Press Box 389.

SEMI RETIRED REAL ESTATE NOMINEE
With agency (also board member) and office furniture, private mtgr. funds, and listings, seeks to share with insurance agent mtge. broker accountant or ? or will sell. Victoria Press Box 247.

LEASEHOLD FOR SALE
Prime downtown area, 765 Fort St. 1300 sq. ft. $575 per month due in November 1981.
FLO BILINSKY
479-7266 477-1841
BLOCK BROS. REALTY LTD.

BEAUTY PARLOR
Great owner/operator opportunity in a great location. $27,500. Phone PETER VINCENT, 595-4375, res. 386-6164. CASTLE PROPERTIES LTD.

HAIRSTYLISTS
Unisex Salon in Parksville Modern exclusive, tremendous opportunity for the right party. Reasonable rent. 248-5911. Weekends 338-5978 ask for Mr. Olynyk.

VICTORIA MOTEL
—9 unit — $210,000
—17 unit — $295,000
FRANK SALE ANYTIME
THE PERMANENT 382-9191

DELICATESSEN & BAKERY
Fully equipped. $49,500. Modern shopping Center on Saanich Peninsula. Shows steady increase in sales. Untapped possibilities. 652-4623, 477-5258 after 5:30pm

BUSINESS FOR SALE. WONderful opportunity. Living quarters attached. Small retail outlet. Equipment negotiable. Stock extra. $6000. 595-2434, 477-0710, 386-9429

WHOLESALE FOODS AND bakery, excellent Victoria location, reasonable. Victoria Press Box 403.

BILLIARD HALL (LOCAL)
Active partner required.
388-4515 or 384-2433

244 REVENUE PROPERTY

132 ACRES 6 Mi. S. of Duncan
40 ACRES are zoned suburban residential, 36 acres are zoned industrial, 57 acres are in A.L.R. The property is presently being used as a gravel operation. Also, there is an airplane runway situated on the property. Lots of possibilities. Price is $4,250 per acre. Call me
BRUCE WRIGHT
477-7291 384-8075 (Pgr. 1189)
D.F.H. REAL ESTATE LTD.

ROCKLAND HERITAGE
One of Victoria's finest conversions. 8 Self-contained suites. Grossing approx. $25,000. Excellent terms. For further info. call:
IAN D. McDONALD
477-7291 384-8075 (Pgr. 1358)
D.F.H. REAL ESTATE LTD.

FAIRFIELD, 6 SUITES
- Apartment zoned; large corner lot
- 1 large 1-bedroom suite with fireplace (potential owners suite)
- 2 1-bedroom; 2 studio; 1 bachelor suite
- Approx. 50% financing on assumable 10½% mortgage (due August 1983)
- Well maintained; insulated; rewired; replumbed; easy care.
- Price, $119,000.

Call 598-9047 after 5pm

244 REVENUE PROPERTY

Fairfield Realty Ltd.

12.5% $98,000
Intriguing property of two separate buildings, one being 2 suites. Located on a large attractive property (13,600 sq. ft.) with a country atmosphere. Town and Country area near Portage inlet. Suit investor or family needing subsidized payments.

DUPLEX $79,900
Fairfield/Oak Bay border. Up and down units in good condition. Quiet residential area, moderate treed lot. Close to shopping and busses. Grossing $8,160 p.a.

REVENUE PLUS 2 HOUSES OAK BAY BORDER
Two houses on one lot. Perfect duplex situation. Live in one, rent out the other. Or two families buy together very economically at only $97,500 for everything.
Three terrific opportunities. For more information call Tony Brogan, 383-2244.

ESQUIMALT RD. REVENUE!
This large character home has been converted into 4 suites with a projected revenue of approx. $12,500 per year. Ideal investment or live-in for owner. Close to all amenities. Only $88,900.

HOME PLUS COTTAGE!
Ideal for live-in owner. Better than a duplex. Home is older modernized 2 bedroom and is on one street while the cute 1-bedroom cottage faces another street. Let someone else help pay your mortgage. Home rented for $350 plus $225 for cottage. Call quickly as this won't last. Only $62,900.

$50,000 AT 10¼%
Yes you can assume this excellent mortgage when you purchase this large updated 4 or 5-bedroom character home. Home has lots of character and is approx. 2,000 sq. ft. plus basement. Could easily be converted into suites. Only $79,900.
GERRY MARTIN
386-3124 477-7050
SEASPRAY PROPERTIES LTD.

Fairfield Revenue
Beat rising costs with this duplex. Upstairs 1 bedrm. ($250/mo.) Main floor 2 bedrms. ($365/mo.). The building is in good condition and easily rented. Assumable mtge. of approx. $45,000 at 10½% due May 1982. $72,500. For viewing this exclusive listing call
BRUCE WRIGHT or 477-7291 (Bus.)
JO-ANNE WRIGHT 592-5319 (Res.)
384-8075 (Pgrs. 1635 or 1189)
D. F. H. REAL ESTATE LTD.

APARTMENT BLOCK 7 YRS. OLD
Block, 12 suites plus 4 commercial rentals. Financial Statement available. We need your apartment for sale if you are thinking of selling, please call HAROLD WARE for appraisal, office 386-6164 or res. 385-1580 or LOUISE WILTERMUTH, office 386-6164; res. 477-6307. CASTLE PROPERTIES LTD.

INVESTORS TOWNHOUSE — $44,900
Immaculate 2 bedroom townhouse with good tenants. Qualifies for 4% CCA under section 32 Income Tax Act. Self-supporting with 10,000 down to existing mortgage due 1983. AL TRELFORD 386-3494 (24 hrs).
CENTURY 21 Western Homes Ltd.
1037 Cloverdale Ave.
386-3494 (24 hrs)

SIDNEY, SXS
Duplex near Parklands school. Side A has 2 bedrooms, basement with drive-in garage. Side B has 4 Bdrms., 2 baths, rec room and sep. garage. A $53,000 — 12% mtge. can be assumed. Asking $82,500 (MLS). Second mrtge available. Trades considered. Leo Van Dyk. Victoria Realty Ltd. 386-3585, Res. 479-6264.

MOBILE HOME PARK 3 HOUSES, CABIN
Situated on over 7 acres of lawn and trees in Sooke Village. Excellent return and almost 50% financing available at 10%. EXCLUSIVE. $269,000.
TED WALFORD
Residence Office Office (24 hrs.)
598-1420 477-1841
BLOCK BROS. REALTY LTD.

NEW DUPLEX
3 bedrooms each side. Strata titled. Near airport. Projected net revenue $11,500. C.C.A. Construction to be finished before May 1980. Handy location. Price $125,000. For info on terms etc. call GERRY FINNIGAN 656-5876 or 388-6258 CEDRIC STEELE REALTY LTD.

SIDE BY SIDE DUPLEX $115,000
Terrific duplex, plus 1 Br inlaw suite. 4 Br, Rec room and 2 baths on other side. Lots of parking, close to University and shopping.
ANITA OR ALEX
381-2233 388-6275 #382
OCEAN CITY REALTY LTD.

4 SUITES — ESQUIMALT ROAD
three 1-bedroom and one 2-bedroom, partly furnished. New roof and carpets. No vacancies. Net $8,800. Offered at $95,000. MLS.
DAVID SCOTT — 385-3435
P. R. BROWN & SONS LTD.

UP and DOWN or SIDE by SIDE
Both these duplex properties are showing excellent promise in the right area. Call now —
GARY WILLIAMS 384-8075 pgr. 1379
Royal Trust 384-8001

30 SUITE APARTMENT
All 2 Bedroom with outside entrances, 2 separate buildings built in 1974. Located in Esquimalt. Owner will carry financing on asking price $720,000. For details phone Dean Elliott or Richard McKenzie DUNSMUIR PROPERTIES LTD. 388-7868.

EXCELLENT REVENUE
Free standing, 2 yr. old building. High traffic location. Good tenant. 5 yr. net lease. Lots of parking. Excellent assumable mortgage. Triple net lease $32,000 per annum. Asking $315,000. Jack Lidstone 477-9262. Victoria Realty Ltd. 386-3585.

TERRIFIC AREA
26 yr. old S/S duplex. 2 bdrm full basement, fireplaces each side. Note 102x192 sq. ft. lot (almost ½ acre) $119,000. WALLY KING, OCEAN CITY REALTY LTD. 381-2233 or 388-6275, Pager 741.

APARTMENT BLKS AVAILABLE
Contact Bing Richards 388-7868, 388-5464 Pgr. 732.
DUNSMUIR PROPERTIES LTD.

INVESTORS!
Excellent revenue duplex on large lot near center town. Good area. 13½% financing available. $94,500. 479-0335.

WELL KEPT SXS DUPLEX, 3 bedrooms, living room, dining room, kitchen. Large basement, drive-in garage. Jubilee area. $98,500. 477-5179.

SIDE BY SIDE DUPLEX, over 2000 sq. ft. each side, in-law suites in basements, built in 1962, good condition and area, $109,000. 479-7931

244 REVENUE PROPERTY

ESQUIMALT 4 PLEX. ELECtric heated, easy to maintain, excellent tenants, $79,500. 386-3923

SIDE BY SIDE DUPLEX, MAYfair area, 2 bedrooms, fireplace, $65,000. After 4pm; 477-1645.

245 REVENUE PROPERTIES WANTED

DUPLEX REQUIRED
Middle aged couple want to invest in side by side duplex, any reasonable area. Max. $90,000 cash. Call CHRIS GREIG, 386-1296 or PETER VINCENT, 383-5578 or CASTLE PROPERTIES LTD., 386-6164.

247 COMMERCIAL OR INDUSTRIAL PROPERTIES

GOVT. ST. COMMERCIAL!
A 1903 character that has been up-dated plus a newer office addition to provide approx. 6,000 sq. ft. of office space. Presently grosses over $27,000 per year and netting approx. $19,000. Situated on M-2 zoned land. Only $209,000.

TRIPLEX and WORKSHOP!
Looking for a home to run your business from? This attractive character triplex may be the answer. Located on approx. 7,000 sq. ft. of industrial land with large workshop and double garage. Main suite — 3 bedrooms, upper and lower suites are 2 bedrooms. Projected gross approx. $1300 per month. Only $99,900.

BUSINESSMEN?
I have 2 homes on adjoining lots of approx. 6,000 sq. ft. ea. which the city indicated they would rezone S1 — limited service which provides a wide range of Service and Commercial uses. i.e. wholesale or retail outlets, bakeries and offices etc. Located on Balmoral — close to downtown core. Less than $10 per sq. ft.
GERRY MARTIN
386-3124 477-7050
SEASPRAY PROPERTIES LTD.

$265,000 REVENUE PROPERTY 3342 OAK ST.
Between Cloverdale and Saanich Rd. .41 acre (paved) with 1,000 sq. ft. concrete block building and attached concrete block garage. Presently used for car sales. Vendor will relocate if necessary but would prefer leasing back for two years. For details call
GERRY FINNIGAN 388-6258
CEDRIC STEELE REALTY LTD.

LANGFORD WAREHOUSE $119,900 NEW BLDG.
2,500 sq. ft. 14' ceiling. Concrete block construction on approx. 8,000 sq. ft. lot. Excellent street exposure on Sooke Rd. (Glenshire Industrial Park). For details call.
GERRY FINNIGAN 388-6258
CEDRIC STEELE REALTY LTD.

SALT SPRING ISLAND
New Mall in Excellent Location. Good tenants net $52,000. Asking $525,000.

VICTORIA
Two Development Projects available. Plans, etc. Several good commercial and office properties also.

CENTRAL B.C.
Three small shopping centres.
1) $615,000; net $75,000; mtge. $435,000 at 11.5% due 1984.
2) $480,000; nets $50,000; mtge. $150,000 at 10¾% due 1984.
3) $250,000; nets $20,500; mtge. $150,000 at 10¾% due 1984.
For particulars call
ALMER OLSON
Royal Trust 384-8001

DEVONSHIRE COMMERCE PARK
Victoria's finest office-warehouse complex. Units available at 1,350, 1,850 and 6,350 sq. ft.
Check these features
—Offices separated from w/h with cedar feature wall and lots of glass.
—10'x14' loading door.
—Concrete construction.
—Sprinkler system.
Good access to markets in Victoria, Esquimalt and Colwood. For more information call 652-4461, EY Contruction

ROYAL OAK INDUSTRIAL
TWO PARCELS AVAILABLE. ROAD SERVICE DUE TO BE INSTALLED MAY, 1980. $3.50 & $4.00 per sq. ft. Contact:
LES ADAIR-WILLIAMS
477-0191 383-9950
Royal Trust

ZONED COMMERCIAL
193 Frontage, 132 Deep, 612/622 Head St. near Maverickk Market.

SIX SUITES $170,000.
Easy care, good revenue producing 1973 apartment with some waterviews. Electric heating.

30 SUITE APART. AVAILABLE
477-8096 JOHN A. JOHN 381-2233
OCEAN CITY REALTY LTD.

FANTASTIC DOWNTOWN SITE
Zoned CA4 (Apt.-Hotel-Commercial) 17,166 sq. ft. for a 140 ft. high rise. 100% site coverage, 55% parking. $725,000.

LEE WROBEL RANDY SMALL
British American Realty Ltd.
385-1431

WAREHOUSE FOR SALE OR RENT
Approx. 7200 sq. feet very close to city centre. Excellent price, excellent exposure with retail windows in front — drive thru door, brick construction, oil fired hot air heat — for sale or lease — attractive financial terms — immediate possession.
MICHAEL BURR 595-2165
david burr ltd 384-9335

DOCTORS
for sale high quality office space close to the Jubilee Hospital. 757 sq. ft. well appointed, well divided. Particularly attractive reception/waiting area. Asking $110,000. Call
PETER BARDON 388-6258
CEDRIC STEELE REALTY LTD.

PRIME COMMERCIAL BLDG.
Situated on Douglas St. with 12 rental spaces. Approximately 8 years old. 21,682 sq. ft. in rentable area. Lot size 58,767 sq. ft. approx. Large mtge. at 9½% due 1992. Price $840,000.
BERT COLES
Royal Trust 384-8001

BY OWNER, ½ ACRE OF prime light industrial land, accessible from 2 streets, located between Douglas and Burnside in Victoria. Has 3 older homes rented by the month and a low 11½% assumable mortgage. Agents with bonified buyers welcome. Victoria Press Box 374.

EQUITEX INVESTMENT REALTY
Commercial & Investment
CONSULTANTS 386-6071

RARE DOWNTOWN LOT, 9,840 sq. ft. Appraised $167,500. 382-6881.

247 COMMERCIAL OR INDUSTRIAL PROPERTIES

OFFICE BUILDING DOUGLAS ST. TRIPLE A TENANTS
$450,000
CONTACT
J. COLWELL 386-3124
S. LEE 386-3124
SEASPRAY PROPERTIES LTD.

250 HOUSES FOR SALE

BLOCK BROS.

See Our Weekly CATALOGUE OF HOMES

HOUSES WITH IN-LAW SUITES
If you are looking for a house with in-law suite, stop wasting your precious time and give me a call. I have a great choice of houses with in-law suites and duplexes in most of Victoria areas, some with good assumable mortgages. Call me right now!
477-1841 KOMAL DODD 388-5464
PGR #726

LARGE LOT QUIET STREET SIDNEY
Lovely 3-BR split-level home situated on quiet no-through street on large 113'x135' lot. Extra parking for recreational vehicles in back yard accessible from rear. Double garage attached to house. This quality-built home offers 2 full baths and family room. Call me now for appointment to view this new listing priced at $84,500.
PATRICIA KING
477-1841 384-8075
PGR #1293

OPEN HOUSE 471 SPARTON RD. SAT. 1:30-4:00
Level and sunny 2 acres with pond plus in-ground swimming pool. 2-bedroom rancher with basement. This exciting property is close in, offering the best of country living. Vendor may carry a large mortgage at less than current rates. $110,000.
BOB KERSHAW
477-1841 388-5464 477-8009
PGR #804

OPEN HOUSE 1889 SEABOARD CRES. SUN. 1:30-4:00 $74,900
A solid, 3-bedroom, 1½ bathroom, full basement home in a popular residential area of Central Saanich. Shop around and compare this is a hard one to beat! The full-size family room is ready for your entertaining and the kids can play in the large, fenced back yard.
BOB KERSHAW
477-1841 388-5464 477-8009
PGR #804

OPEN HOUSE 4094 DAWNVIEW CRES. SAT.-SUN. 2-4
3 bedrooms in Gordon Head. Close to schools. Vaulted ceiling in living room with unique fireplace. Priced at $97,000. Call:
JOHN STEWART
598-7776 477-1841

DREAM NO LONGER BRAND NEW 3-BR HOME CLOSE-IN
Yes — this new home is close to shopping and on a bus route. 1100 sq. ft. of quality with 2 bathrooms, nice fireplace — a cosy, no-step home. Super buy at only $64,900.
477-0450 DICK STROBL 477-1841

WOULD YOU LIKE TO LIVE HERE?
—Quiet cul-de-sac, close to everything in Gordon Head.
—Bright, cheery home with skylights.
—4 level modern contemporary only two years old, just broken in.
—2 fireplaces, 3 bathrooms (4 pc., 3 pc., 3 pc.).
—Full basement — 2-car garage.
—Family room with sliding door to patio.
477-0450 DICK STROBL 477-1841

POPULAR GLANFORD
NEW listing — be the FIRST to see this most attractive, beautifully-maintained, three-bedroom (master ensuite) home on a cul-de-sac of good homes. A well built, easily and economically-heated home, it features a fully-developed, lower level offering excellent family area and 4th bedroom or use as self-contained, one-bedroom in-law suite. Two fireplaces, floor-to-ceiling slate in rosewood panelled living room and brick with Franklin heater in family room, extra large laundry-utility room, fully insulated drive-in garage and lovely landscaping make this a really appealing family home. $94,500.
CORRINE TAYLOR
477-3703 477-1841

OPEN HOUSE 1771 KENMORE
Outstanding charm and quality in this three-bedroom, Spanish-design home in desirable area of Gordon Head. Two beautiful, floor-to-ceiling fireplaces, three baths, sauna, vacuum system, automatically-operated double garage, thermopanes and screens. Beautifully landscaped and fenced, underground sprinklers. Asking $129,500 with low interest assumable mortgage.
CORRINE TAYLOR
477-3703 477-1841

UNIQUE LOG HOME PRIVATE HAVEN
Superbly-crafted, large, log home on delightful 5.72-acre treed and quiet property. Entertainment-size living and dining rooms. Delightful pegged oak flooring, feature wall rock fireplace. Bright country kitchen with built-in barbeque. Small outbuildings, workshop, double carport. Very pleasant acreage with large clearing for gardening or grazing. $139,000.
DAVE VOGELGESANG
388-5464 477-1841
PGR. #760

THE CHOICE IS YOURS
Quality, 5-bedroom home. Ideal for a family home — or basement could be readily converted to in-law suite. Very convenient for schools and transport. Not the very attractive, assumable mortgage. Due March '83. For further particulars and appointments to view. Phone
Gordon Brown Martin Holman
RESIDENCE 658-5036
388-5464 #765 388-5464 #765
BLOCK BROS.—OFFICE
477-1841

OFFERS TO $53,500
Cozy 1,000 sq. ft. 2-3 bedroom home on quiet street with wall to wall carpets, no step rear entry and updated interior. Wiring and plumbing redone. Off Saanich Rd., near McKenzie on 1/5th acre lot with trees, fenced rear yard, garden and dog run. Laundry/storage room, no basement. Close to bus, new shopping centre and Swan Lake nature park. Drive by 976 Annie St. then phone 479-2689 between 7-10pm for appointment to view. No Agents please.

SATURDAY OPEN HOUSES

FOR SALE
Royal Trust
477-0191
384-8001

**OPEN HOUSE
2232 WINDSOR
FRI. and SAT., 2:00-4:00**

Don't just look at the outside, come in, you will be greatly surprised. This is a LARGE HOME. Immaculate throughout, modern with Old World Charm. Asking $139,000. To view call:
ROMA MOLYARD
384-8001 384-4827 (eves.)

**SAT. 1:30-3:30
1003 LOHBRUNNER**
(Off Emily Carr)
IN BEAUTIFUL BROADMEAD One Level home with 3 bedrooms — master has ensuite with shower. Studio loft up. Nice and sunny — living room and dining room look onto secluded rear. Come, see and enjoy! $135,000.
JEANNIE DEWHURST
384-8001 658-8980

**SAT. 1:30-3:30
3630 QUADRA ST.**
$67,500 — will buy this beautiful older 3 bedroom, 1½ storey home on large well landscaped lot. Come and see this exclusive listing or call for previous viewing.
BARBARA LIEBENAU
384-8001 479-8389

**SAT. 1:30-3:30
2293 ALICIA PLACE
COLWOOD LAKE ESTATES**
Attractive fully developed home in most popular area of Langford. Rock floor-to-ceiling FP in living room, sliding doors with sundeck from dining room, kitchen with eating area. Master bedroom has 2 pce. ensuite and there could be 4 more bedrooms. Plus a 4 pce. and 3 pce. bath. Assumable $34,400 mortgage at 9¾% due Feb. 81, $88,500. To view this exclusive listing call:
MARILYN WOODWARD
477-2722 384-8001

**SAT. & SUN. 1:30-4:00
5100 WILDVIEW**
Wildview is a new Crescent where there are 4 nine acre lots. Wildview turns right off Meadowbrook, which turns right off Prospect Lake Road. Almost 3500 sq. ft. West Coast contemporary. 3 bedrooms, den, studio, music room. Sunken living room, sunken fam. rm. 3 bathrooms (6 piece ensuite) roughed in sauna. Large separate dining room. Sundecks, skylights, live in the forest but catch all the sun. 100% seclusion. 90% + completed. MLS.
DAR GARSIDE 384-8001

**460 HEAD ST.
SATURDAY 2-4 pm
A REAL SURPRISE**
- 2 bedrooms
- Living room with fireplace
- Cosy separate dining
- Fenced garden & play area
- Across from Marina
- Some seaviews
- Solid home on duplex zoned lot.

Won't last, asking $52,900. MLS 44791
477-0191 SYL SHUMKA 595-1337

**9935 BESSREDGE PL.
SAT. & SUN. 2-4 pm**
This bright 1 year old no-step home is situated on one of the nicest cul-de-sacs in Sidney. Close to all services. The 3 bedroom and living room have wall to wall carpeting and for your convenience there is a large utility area off the spacious kitchen. I know you will appreciate the thermo windows, insulated doors, electric heat and minimum maintenance. For prior viewing of this new MLS listing phone.
477-0191 LEONA PRICE 598-3580

**1484 MYRTLE ST.
SAT. & SUN 2-4 pm
RETIREMENT HAVEN
BACHELOR PAD**
It can't be beat, carpeted & compact. Corner window livingroom fireplace, 2 bedrooms, underfloor heat, separate garage. Immediate possession. Make your offer to $52,900.
VIVIAN ROBERTS
477-0191 477-0281

**$63,500
OPEN HOUSE
SAT, SUN, 1-4PM.**
Immediate occupancy, spacious, 3 bdrm. charming, comfortable, quiet cul-de-sac, treed lot. $39,000. 3 yr., open mortgage 14¾%. $479 p/m. 1434 Taunton. 479-1919 or 381-0773.

Century 21
MAYFAIR REALTY
Mayfair Centre
386-2955

**SAT., 10:30-12
7769 SCOHON**
Come see this brand new four bedroom colonial style, shake roof home in Saanichton. Many interesting features and only asking $79,900. MLS. GEORGE WALL 386-2955 or 477-0548; PETER SYKES, 386-2955 or 382-3216. CENTURY 21 Mayfair Realty Ltd.

**SAT., 1:30-4:00
2939
SHELBOURNE**
An excellent 6-yr.-old modern no-step starter or retirement. Ideal for wheelchair. Lovely back yard. Let me show you all the features. Close to shopping, schools, buses. Assumable 11¾% mortgage. Possession negotiable. Only $69,900. MLS. GEORGE WALL, 386-2955 or 477-0548. CENTURY 21 Mayfair Realty Ltd.

**SAT., 1:30-4:00
1568 GRANADA**
(Off Jamaica)
MT. DOUGLAS PARK
Situated in a new area of lovely homes, this contemporary new home offers the ultimate in convenience, style and quality. 3 large bedrooms on main floor, 3 pce. master ensuite. Lovely cedar strip vaulted ceilings in living-dining room. Custom cabinets in kitchen, with adjoining family eating area. Lower area has 34x12 finished rec room and spacious utility room. Many extras such as intercom, built-in vacuum. Phone now for your own private viewing. Price $128,500. GEORGE PARSONS, 386-2955 or 598-3847; GEORGE WALL, 386-2955 or 477-0548. CENTURY 21 Mayfair Realty Ltd.

PAC-WEST
INTERNATIONAL REAL ESTATE BROKERS INC.
388-6161

**OPEN SAT., 2-4 P.M.
FANTASTIC VALUE!
10¾% 1st mtg.**
Plain Jane on the outside, this 4-yr.-old, 4 level home is "LOADED with EXTRAS through out." Built-In Brick BBQ in the Dream Kitchen — feature stone fireplace wall in the Entertainment sized living room; PARQUET floors in the FOYER and there's a lot MORE! — Existing 1st mtg. of approx. $53,000 at 10¾% int. due March 1982. Combination Elecwood heating system — total average hydro bill of $59 per month. The price is $109,000. MLS. The address is on the quiet part of Shelbourne by Mt. Doug — 4326 Shelbourne. For private viewing phone TERRY EDEN or SHARLEEN EDEN — 388-6161.

789 FAIRVIEW
SAT. — 1:30 to 4:00. 3 Bedroom, full basement, 100 AMP electric, hot water heat, assumable mortgage. Asking $57,000. Zoned M-1.

2128 SOOKE RD.
SAT. — 1:30 to 4:00. 2-Bedroom, corner lot. Full basement, redecorated, fully fenced. Asking $51,400. CALL ROCK OR BRENT, 388-6161.

**OPEN HOUSE
SAT. 1:30-4:00
610 Normanton Court**
(Located off 600 Blk. Foul Bay Rd.)
Super new 3 bedroom, 2½ bath, architect designed West Coast Contemporary. Uniquely different. Full price $180,000.
Tom Gardner or
Doug Bavington
COACH HOUSE
REALTY LTD.
381-5255

**OPEN HOUSE
1726 KINGSBERRY CRES.
SAT. 1:30-4 P.M.**
Mount Tolmie Beauty — 3 bedrm., 1½ baths family room, workshop, split level with view, private patio on Mt. Tolmie Pk. Quiet Street. Quick possession. $95,000.
C. Warren 386-7545
(384-9798 in P.M.)

**OPEN SATURDAY
1-4
713 WAIN ROAD**
This classy rancher is situated on 1.83 acres near Deep Cove and offers 4 bedrooms and 3 bathrooms. The large kitchen has an adjourning family room with wood burning Earth stove. The property is fenced and crossed fenced with good pasture and a small barn. There are no animal restrictions on this property you can have all you want. Asking $159,000.
Bill Carnegie
652-3627 386-7545

**OPEN HOUSE
NEW ON THE MARKET
SAT. ONLY 1-4
1136 Lockley Road
Asking price of
$53,800**
Home of 1100 sq. ft. in good condition. 3 Bedrooms plus up-dated kitchen, dining room, and bathroom. New roof, stucco, thermopnae windows plus, plus, plus — For viewing call
PATRICK SNOW 598-3931 for 386-7545
Island Homes Realty Ltd.

Lorenzen
REALTY LTD.
50 Bastion Sq. Bus. 383-4151

**OPEN HOUSE
11273 Ravenscroft
(Off Lands End Rd. Nr. Piers.)
Sat. & Sun. 1:30-4:30
Saanich Peninsula
$130,000 Sea Views**
In its quiet wooded setting this new custom-built split-level home is a classic and choice. Vertical cedar exterior, contemporary design, super insulation and shake roof combine with large rooms, big thermal windows with seaviews, 3 lovely bathrms., separate dining rm. plus 14x8 wood finished family area off the spaciaous kitchen. All 3 bedrms. are large, master 14x12.5 has 3-pce. off plus big walk-in closet. There is space for a big 4th bedrm. at ground level. The 20x17 living rm. has temendous appeal, a F to C old brick FP in a Cedar finished wall, big seaview windows, vaulted ceiling and a delightful stained glass octagan window. Set high to catch and color the sun rays. Down is a 28x13 Rec. rm. with firelace. A house for the discriminating home owner.
BETTY SHEPHERD
388-5464 pager 704
LORENZEN REALTY LTD. 383-4151

**SWEEPING VIEWS—$94,500
OPEN HOUSE
SATURDAY-SUNDAY 2-4 P.M.
6947 CENTRAL SAANICH RD.**
Lovely one owner, eight year old home with full basement on over ⅓ acre lot. 1269 sq. ft. on main floor. Living, dining, kitchen and nook over look the terrific view. 2 bedrooms up — 2 bedrooms down. 2 bathrooms up — 1 bathroom down. Double carport plus room for boat or trailer. An immaculate, exclusive listing! A pleasure to show! Call Herb Hodgson 382-3835, Len Thomas 384-9176, Douglas Hawkes ltd. 384-7128.

**OPEN
SATURDAY
1-4
3034 Glen Lake Rd.**
Some of the features of this 3 bedrm. STRATA DUPLEX are corner fireplace, W/W, in-line Dining room, bright compact kitchen and 2nd. bathrm. on main floor. Full high basement ready for development and large 10¼% MTGE. Offered at $54,900. ML. Call:
BEV MORTON 383-8810
477-7131

990 FORT ST 381-2233
OCEAN CITY REALTY

**OPEN HOUSE
SAT. 1-4 P.M.
4046 CAVALLIN CRT.**
Small irregular lot but beautiful 1800 sq. ft. 3 bedrm contemporary split with full basement. Assumable mortgage of $76,000 at 12¾%. Good value at $124,900. Call WALLY KING 388-6275 Pager 741.

**OPEN HOUSE
SAT. 2-4
4148 TYNDALL**
- New No Step Living
- Vaulted and Bbeamed LR Ceiling
- Quiet Pan Handle Lot
- 3 Bedrooms, 2 Bathrooms
- Family Room Off Kitchen
- Fireplace and Franklin Stove
- Many extras. MLS $92,500.

RUTH SALAGA
381-2233 652-4362

**OPEN HOUSE
SAT. 2-4
519 BROUGH PL.
COLWOOD**
Quiet Cul-De-Sac, 3 bedrooms — 1½ baths. L-shaped living and dining room. Large family kit. Extra large rec rm and family room with F/P. Nicely landscaped lot. Asking $82,500. Super $54,000 mtge. at 11% due Jan. 1982.
RUTH SALAGA
381-2233 652-4362

**OPEN HOUSE
SUNDAY 2-4
6192 EAST SOOKE RD.**
Swiss chalet situated on almost one acre just past Anderson Cove. Seaviews and priced to sell at $69,900.
Karen Barclay 388-6275 #2730

**OPEN HOUSE
1711 KISBER
SAT. 2-4 P.M.
$40,500 at 10¾%**
Immaculate 2 Bedroom home in good area, L.R. has brick F.P., large workshop 17x14 — Mtg has till March 1982. Try your offer on $61,500.
477-7545 KEITH KAYE 381-2233

**2875 GORGEVIEW
OPEN SAT. 1:30-4**
A truly fine character home located few mins. walk from Gorge waterway, park, bus and shopping. Features fireplace in spacious living room, separate dining room, lots of cupboards in kitchen. 2 bedrooms on main. Upstairs you'll find extra family accommodation or in-law suite consisting of family room with water views, kitchen, bath, 2 bedrooms. Down a full basement with woodburner in rec are being developed. Asking $79,900. Give me a call to view
MARILYN MOORE
382-8015 381-2233

**Prime Gordon Head
30 NEW HOMES
Exclusive Subdivision
12%
Assumable
Mortgage
ON FIRST PHASE
OPEN HOUSE
DAILY 2-5 P.M.**
Drive out Shelbourne, turn right onto Robinwood, follow signs.
FOR MORE INFORMATION
384-1101 or 477-0838
TOD HACKETT

**OPEN HOUSE
SAT.-SUN. 1-4 P.M.
DEEP COVE
11087 TRILLIUM PLACE
(Off Clayton off W. Saanich)**
Peacefully located on a no-thru road this 5-yr.-old West Coast split is an ideal family home offering 3 bedrooms, ½-acre, landscaped lot, double garage, shake roof, vaulted ceilings, heatilator fireplace and much, much more. Offered at $107,900 with a large, assumable mortgage at 10¼%.
GEOFF FIELD
Residence 388-5464 Office
479-5270 PGR #550 477-1841
BLOCK BROS. REALTY LTD.

D F H
477-7291
D.F.H. Real Estate Ltd.
1559 McKENZIE AVE.

**OPEN HOUSE
60 Lurline Ave.
1:30-3:30
Saturday Afternoon**
Smaller, 3-BEDROOM HOME on a LOT 50'x167'. The home is small but COMPACT. 2 bdrms up, 1 down, TV rm., LR and kitchen. Carport and storage shed. This is an IDEAL "YOUNG FAMILY" HOME. The lot lends itself to gardening. 5 appliances. Hampton Park school and shops nearby. Come and see! MLS. $49,500.
TRICIA PARKER
477-7291 Anytime

**Open House
Saturday 1:30-4
3985 Medway
Ten Mile Point
Seaviews**
Come and see this beautifully-renovated, family home. You'll find excellent separation for your families privacy and enjoyment. 4 bdrms or 3 plus den. New carpets over oak floors. 2 bathrms. Spectacular brick fireplace. New kitchen cabinets. Dramatic skylight. Wraparound sundeck. Hurry — it's unique. It's for you! Call
VIVIAN PELTON
477-7291 (Bus.) 477-7042 (Res.)

**Gordon Head
$81,900
Open Sat. & Sun. 2-4
3988 Oakwood**
New Exclusive listing. Located on a spacious nicely landscapped lot, this well-maintained home features 4 bdrms., 2 bathrms, LR with FP, DR, large rec. rm., drive-in garage. Well established family area close to K-Mart, University, bus routes and rec. centre. For more details, please call
ED HO
477-7291 384-8075 (Pgr. 386)

**OPEN HOUSE
823 REED ST.
Sat. & Sun. 2-4**
Come see this new listing this weekend. It's a well-maintained, well-insulated home with 3 bdrms., LR with fireplace, eating area off kitchen. A large full-height basement with 2 unfinished rooms. A nice area close to schools, transportation and shopping. A good assumable 1st mtge. Asking $67,900. MLS.
ED HO 384-8075 (Pgr. 386)
LILLIAN WILSON (Pgr. 979)
or 477-7291 Anytime

**Sat. 11 a.m.-1 p.m.
4513 Durling Pl.
Bit of Olde England**
For the discriminating purchaser looking for a classic character home that radiates the Tudor influence of the Days Olde. This home is an architectural reproduction of homes located in Buckinghamshire, England. Quality built by Victoria's leading Tudor specialist, Viscount Construction with olde country craftsmanship. 2500 sq. ft. plus finished on a 11,800 sq. ft. lot. Offered to qualified purchasers at $159,000. Call
Gary Davis 384-8075 (Pgr. 234)
Mike Newman 652-4105 (Res.)
or 477-7291 Anytime

**SAT. 1:30-4
4216 Cedar Hill Rd.**
By Jove! this Tudor delight affords you the looks, charm and classical lines not often found in today's marketplace. Over 2400 sq. ft. finished up and down. This home sounds like a directory of quality building supplies, such as: Fisher stove, Long Bell cabinets (3 lazy susans), Chambers double ovens, glass-top Jenn-Aire range, Kitchen-Aide Superda dishwasher, Insinkerator garburator, Delta fawcets and much more. This home was designed for people desiring top quality construction, architectural warmth, elegant grounds with many feature trees and a break from basic floor plans. Offered for sale at $144,900 exclusively by:
Gary Davis 384-8075 (Pgr. 234)
Mike Newman 652-4105 (Res.)
or 477-7291 Anytime

D F H
477-7291
D.F.H. Real Estate Ltd
1559 McKENZIE AVE.

**OPEN HOUSE
6 ETHOS PL.
VIEW ROYAL
3 BR — $63,900
Sat. Only 1:30-4**
1-yr.-old home with attractive cedar exterior, 1½ baths, sunken LR with acorn FP and sliding doors to patio overlooking fenced backyard, kitchen with dishwasher and garburator. The BRs and laundry are upstairs on an interesting mezzanine floor. Large storage rm. and carport. Ethos Place is off Glentana Rd. off Admirals Rd. Exclusive with
PAT VICKERY
477-7291 384-8075 (Pgr. 1104)

**SAT. 1:30-4
434 GOWARD RD.
Private Hide-Away**
Be the first to view this lovely 3 bedrm. CAPE COD. This 3-yr.-old residence was built with the best of materials and offers a living rm. with fireplace and bay window. Separate dining rm. and good breakfast area in the kitchen. Plenty of good quality kitchen cupboards with separate utility rm. just steps away. Situated on 5 ACRES of treed land in the Observatory area near West Saanich Rd. Offered at $164,900.
Mike Newman 652-4105 (Res.)
Gary Davis 384-8075 (Pgr. 234)
or 477-7291 Anytime

**MILL BAY
OPEN HOUSE
Sat. & Sun. 1:30-3:30
419 Atkins Rd.**
A French-Provincial designed strata-title duplex with a large living rm. with fireplace and full bsmt. with rec. rm. Shopping, golf club and recreational facilities are all within a 5 minute drive. Elementary school is only a few blocks away. Asking $56,900. MLS.
MICHAEL J. KENNAUGH
477-7291 (Bus.) 386-2150 (Res.)

**OPEN HOUSE
$47,900
Sat. 1-4:30
3209 Happy Valley**
COSY and UPDATED this 2 BDRM. BUNGALOW is a SUPER BUY on today's market. Carpeted kitchen 15x12 is a JOY for Mom to work in. Separate garage with CEMENT FLOOR is great for Dad. HURRY, the VENDOR SAYS HE WILL CONSIDER ALL OFFERS? MLS.
ADELLA DAVIS
477-7291 (Bus.) 477-1031 (Res.)
384-8075 (Pgr. 1159)

**Ten Mile point
Spectacular
Seaviews
Open Sat. 1:30-4
3021 Spring Bay Rd.**
(FORMERLY PHYLLIS)
Price reduction to $162,500 One-of-a-kind property in this sought-after area. Unique no-step cedar rancher offers delightful homey comfort around the fireplaces to add to your enjoyment of the luxury cedar interiors. This custom-built, one-family home is connected to a private sewer system. MLS. to preview, call
VIVIAN PELTON
477-7291 (Bus.) 477-7042 (Res.)

P.R. B
P. R. BROWN
AND SONS LTD.
"PEOPLE TO SEE"

**OPEN HOUSE
SAT. 1:30-4 P.M.
2294 MALAVIEW
SIDNEY**
4-yr.-old 3-BR retirement or starter home. 50'x120' lot. 12'x17' L.R. with F/P. 9'x9' D.R., cab. kitchen, 4-pce. bath, carport, toolshed. Offered at $61,500.
385-3435 AL VICKERS 652-2257

**SAT., 1:30-4
1125 FINLAYSON**
$69,496
(See Homes Today)
BUSTER EALES
477-0141 384-8075 pager 686

**SAT., 2-4
3275 WISHART**
Charming 3-BR split level home built in 1977 with care and attention to detail. 4 pce. and 2 pce. baths. Built in d/w incl. This is a pretty home near schools and the bus. New MLS listing. Hurry and view or call:
HEATHER GAMMON
477-0141 385-8814
ELSIE O'BRIEN
477-0141 477-5470

**SAT. and SUN., 2-4
1201 COLVILLE**
Newly listed 4-BR home on a 57x120 corner lot. Ideal starter home with 100 amp wiring, oil forced air furnace, fenced front yard PLUS a $40,000 assumable mortg. at 11¾% good until Oct. '81. Priced to sell at $54,900. Don't be disappointed, call me now!
WALT SLOCOMB
477-0141 383-4035

**SAT. and SUN.,
1:30-4
7974 WALLACE
$99,900**
(See Homes Today)
477-0141 BILL NESBITT 477-9910
THE PERMANENT

**SAT., 2-4
#203-2610
GRAHAM**
(Off Hillside.) Excellent value for $30,500. Spacious one BR condo in 18 unit bldg., stove and fridge incl. HOSTESS:
477-0141 LINDA K. 479-8565
THE PERMANENT

BB B ROWN ROS on LANSHARD
"People Helping People"

**OPEN HOUSE
948 Woodhall Drive
Sat. & Sun. 1:30-4:00
$174,500**
West Coast designed 2-storey family home with basement. 3 bedrooms (master and loft), 3 bathrooms, 300 sq. ft. kitchen with eating area, Jennaire range, Moffat oven, dishwasher, garburator. Family room off kitchen. Comfortable sunken living room with stone fireplace. Dining room, cozy den and bright, open sun room on the main floor. Double garage with automatic electric door. This home is situated on a well-treed lot across from Nicholson Park, and with its extensive use of cedar both inside and out, is most appealing. New MLS. Phone
DON NEWALL 592-1317

**OPEN HOUSE
65 KINGHAM
PLACE
SAT. & SUN.
2-4 P.M.**
Waterfront on Portage Inlet. Long low ranch style bungalow. 3 bedrooms, 3 fireplaces, 3 washrooms, den, family room, sundeck and full self-contained in-law suite plus a large 10¼% mortgage due 1983. New M.L.S. Offers to $139,000.
JIM MASSEY 385-8226

SWINERTON'S
REALTY WORLD®

**2.4 ACRES
METCHOSIN
OPEN SAT.-SUN.
1:30-4:00
550 PARRY RD.**
(off William Head Rd.)
A truly beautiful setting, 2 modern homes plus barn. Well worth your visit — MLS 44921. $144,900. JACK & SUSAN BETTS 477-4042 or 385-2481.
Swinerton, Stewart Clark Ltd.
Realty World

Montreal Trust

**SIDNEY
S X S DUPLEX
2043 COURSER DR.
SAT. 2-4**
Each side consists of 3 bdrms., 1½ baths, laundry room, large family kitchen with dining area, fenced back yards, assumable mtge. of approx $39,000 at 10¼% due '82. $88,900. Call:
DARLENE PEDERSEN
656-3924 656-1881

**2529 WESLEY
PLACE
SAT. & SUN. 2-4
$72,500
NEAR WESLEY
PARK**
Immaculate 3-bdrm. home on quiet crescent close to all amenities. Finished basement including large family room, work room and laundry area. Fully fenced back and side yards with fruit trees and greenhouse. Act fast on this newly listed home. Exclusive. For details call:
BILL McAULEY
386-2111 721-5457

the Permanent For Sale
702 FORT ST. 382-9191
BOB HUGHES — MANAGER

**OPEN SAT. 1:30-4
2616 Dean Ave.**
Cuddle and snuggle and enjoy the comfort of this fine two-bedroom and den bungalow. Would suit family with a teenager or retired couple requiring a little extra room. Bright sunny living and dining rooms; Kitchen with breakfast area; Two bathrooms, Rec. room and large working area. Treed and landscaped lot. Be first to call. $81,000. Clear title.
SIMON FLETT 592-7451
JACK GRANT 477-8172

Fairfield Realty Ltd.

**OPEN HOUSE
1904 DUCHESS
Sat., 2-4 p.m.**
Rare opportunity. Comfortable family home. Spacious LR, DR, kitchen and 3 large bedrooms. Cheap at $63,500. Exclusive. Come and see with
ANN BLONDEAU 598-7824
GEORGE LEWIS 384-4338
Fairfield Realty Ltd., 383-2244

**OPEN HOUSE
SAT., 1-4 P.M.
911 ARAL ROAD**
- Large family home, nearly 3,000 sq. ft.
- 3-5 bedrooms
- Off Craigflower just before Admirals
- Large assumable $66,000 1st mortgage
- Vendor anxious

JERRY DOWNER
386-3124 381-6094
SEASPRAY PROPERTIES LTD.

**OPEN HOUSE
1:30-4:30 SATURDAY
2112 PENTLAND
(South Oak Bay)**
Quiet Oak Bay area home for the large family. four bdrms., 2½ baths plus rec. room. House is less than 10 years old and good value in today's active market. Owners have bought and all serious offers to new list price of $127,500 will be considered. Call:
HUMPHREY GOLBY 592-6730
ORVILLE WHITE 592-7220
Henderson Realty Ltd.

N T National Trust Realtor
Hillside Mall 595-2121
3440 Douglas 382-8101

**SUN. 2-4 P.M.
2869 LEIGH RD.**
Beach access to Langford Lake across street from this 3-bedroom, no basement bungalow. Over 1300 sq. ft. of comfortable living, living rm. with Acorn FP, large family kitchen with built in china cabinet in eating area, all appliances stay plus all drapes. Situated on an extra large lot with many fruit trees. Space for rec. vehicles, only $59,900. Come quick to view and make your offer to:
A. J. "Andy" Anderson
595-2121 388-6275 pgr. 401

**OPEN HOUSE
3400 ROLSTON
SAT. AND SUN.
1:30-4:00**
2-bedroom (3rd. down). bungalow on large park-like lot (70x160) living room with corner fireplace, dining room and large kitchen. Rec. room partially finished, plus drive-in garage. Make us an offer on asking price of $78,500.
ART EVANS in attendance. 386-0276 or office 382-8101.
National Trust Co. (Douglas)

**OPEN HOUSE
Sat., 1:30-4 p.m.
1505 LAUREL
LANE
$159,500**
If you have been looking for that very special home located in the best of areas, I am sure this new home will be your final stop. This one year old, 3-bedroom has absolutely all the features, and immaculately finished throughout. These features include a family room off the gourmet kitchen, beautiful parquet floors throughout, an immense master bedroom with cedar feature walls, a sauna, walk-in closets and a three piece bathroom and a private study with built-in bookcase. The house itself has thermopane windows throughout, shake roof, vacu-flo systems and a large separate garage with workshop. Phone us today on this very well priced property.
PETER VINCENT
383-5578
CHRIS GREIG, 386-1296
CASTLE PROPERTIES LTD., 386-6164

**OPEN HOUSE
1:30-4 P.M. SAT. & SUN.
1071 STELLY'S X ROAD**
New Brentwood — Custom built 2 BR home. Many extras. Views of water and Malahat. $88,900.
Barbara Greenwood
384-5228

Knowles
The HOME Team.
384-8101

**OPEN HOUSE
SAT., 1:30-4:00 P.M.
1597 HAMPSHIRE RD.
LARGE HOME—DUPLEX**
Spacious 4-bedroom owner's suite with large family room. 2 fireplaces, 2 bathrooms, sundeck, over 2400 sq. ft. Rented side has 2 bedrooms, 2 bathrooms, fireplace in large living room. Own entry. Tenants pay own heat. High basement suitable for further development. Double lot. $142,000.
OLGA ZACHARY
Off. 595-1535 Res. 592-2265
BOORMAN INVESTMENGT

**BUYING
OR SELLING
CLASSIFIED
ADVERTISING
CAN FILL
YOUR NEEDS**

---

250 HOUSES FOR SALE

the Permanent For Sale
702 FORT ST. 382-9191
BOB HUGHES — MANAGER

**COME TODAY!
3480 Upper Terrace**
At 1:30-3:30 and view a professional home with a difference. Tinted thermo windows, stained glass window in stairwell, concrete "bomb" shelter, sky lights, swimming pool — heated and filtered — privacy. And much more. 5 bedrooms. Please be my guest on Friday. This home is a pleasure to show. $267,500. And in the Uplands!
MARY WOOD
382-9191 592-2647

**OPEN SAT. 1:30-4
554 Sumas**
Close to Mayfair Shopping. Clean 2 bedroom starter or retirement home on quiet street. Low taxes. Easy to maintain. Immediate possession. Priced at only $45,900.
BILL SANDERS
382-9191 479-3394

**FOUL BAY
RICHMOND**
Cuddle and snuggle and enjoy the comfort of this fine two bedrooms and den bungalow. Would suit family with a teenager or retired couple requiring a little extra room. Bright sunny living and dining rooms; Kitchen with breakfast area: Two bathrooms; Rec. room and large working area. Treed and landscaped lot. Be first to call. $81,000. Clear title.
SIMON FLETT 592-7451
JACK GRANT 477-8172
THE PERMANENT

250 HOUSES FOR SALE

Century 21
MAYFAIR REALTY
Mayfair Centre
386-2955

FAMILY LIVING
As its best, super 3-BR family home in View Royal, close to the water and on a supper 70x180 lot. Great family room with Fisher stove. Rock patio with brick BBQ. All in tip top condition. Full price $85,900. PETER SYKES, 386-2955 or 382-3216.

**SAANICH
MINI FARM**
3.26 acres, lovely 3-bedroom home with full basement. Large family size kitchen with adjoining utility room. 32x20 horse barn with cement floor. Nicely fenced meadows. Complete privacy at rear of property. Only 15 minutes to city. MLS. Price $129,900. GEORGE PARSONS, 386-2955 or 598-3847.

CLEAN and COZY
2-3 BR home newly renovated, large wired workshop. Corner lot. Good starter or retirement. Just reduced. Call SANDY BANNER, 479-0430; JIM TURNBULL, 479-0735.

**5-6 BEDROOMS
TERRIFIC VIEWS**
Large family home, first time on market. High View Royal seaviews from every room. 1.3 acres, could be possible extra lot or two. Call for informaton. Asking $180,000. SANDY BANNER, 479-0430; JIM TURNBULL, 479-0735.

SUPER STARTER
Good looking new two bedroom open West Coast design home, vaulted ceilings, spacious kitchen, twenty six skylights and enclosed patio. Only $58,000. Price includes all appliances by appointment only phone 386-1249.

250 HOUSES FOR SALE

JACK MEARS
OAK BAY REALTY LTD.
2194 OAK BAY 598-3321

Where Trust Is
The Basis Of All Business

**MARKET FRESH,
TILLICUM AREA**
Delightful family accommodation on a quiet side street, close to schools and public transportation. This home features 3 bedrooms, living room with fireplace, L-shaped dining room and partially developed basement. Sited on a 70x120 lot. As a bonus — four major appliances are included. Exclusive at $74,900 with RON KLIZS at 383-0497 (Res.) or 598-3321 (Bus.)

HIGH TATTERSALL
If an easy care lot and a low maintenance exterior with an outlook that doesn't hem you in, located close to town, is what you want, call quickly. The three bedrooms, 1½ baths, separate dining room with its own patio and grape arbour, bright living room, with feature rock fireplace and partically developed basement are a bonus. $89,500. Exclusive with RON KLIZS at 383-0497 (Res.) or 598-3321 (Bus.)

**GORDON HEAD
TAMPICO PLACE**
Immaculate 3 bedroom, bi-level family home built in 1978. Situated on a quiet cul-de-sac close to schools and shopping centre. Fine view of Mt. Doug. Rec. Rm. and family room with fireplace. Thermopane windows throughout. Kitchen has eating area and teak cabinets. Two sundecks. MLS 45535. To view please call JOHN BARNES at 598-3321 (Bus.) or 598-4243 (Res.)
Member
Relocation Services Canada

250 HOUSES FOR SALE

Fairfield Realty Ltd.

FAIRFIELD DUPLEX
Up and down duplex steps from Dallas Rd. and the sea. Possible for further development in the full high basement. Downstairs has 2 bedrooms, living room with fireplace, extra large family kitchen. Upstairs has large one bedroom suite. Exclusive with Ann Blondeau, 388-6275 Pager 433 or 598-7824.

FAIRFIELD SPECIALS
1 Ross Bay. Spacious 3-bedroom, full basement home 1 block from waterfront. Well landscaped with fruit trees and vegetable gardens, $95,500.
2 Attractive 2-bedroom, living room, dining room, full basement with room down and space for extra development. Needs some updating but has copper plumbing and 100 amp service. Close to Gonzales Bay and Hollywood Park. Currently rented at $525 per month, asking $74,500.
3 Fairfield, Rockland, Oak Bay border. Call it what you like but the location is good. Large character 1½ storey, 3 bedroom, full basement home in excellent condition. Asking $95,500. Call Tony Brogan for more information, 383-2244.

LANGFORD, $65,000
4 Bedrooms
Attractive 2-bedroom home (plus 2 down) with dining room, brick fireplace, numerous young fruit trees and ornamental shrubs on a quiet cul de sac close to shopping centre. Well priced and only 6 years old. To view call Tony Brogan, 383-2244.

NEW HOMES
Colwood and View Royal. Contemporary design. 5 year warranty, good financing available. 478-1486.

DIRECT FROM OWNER
Delightful TUDOR STYLE 3 bedroom on large lot. Two fireplaces, family room, carport. Located on quiet Cres. in Central Saanich, $74,900. Phone 388-6876.

250 HOUSES FOR SALE

N T National Trust Realtor
Hillside Mall 595-2121
3440 Douglas 382-8101

**SUNNY
SIDNEY**
Located in one of Sidney's desirable neighborhoods is this immaculate 3-bdrm., 1½-bath home, with impressive foyer entrance hall. New expensive w-w in living rm. and dining rm. Bright family kitchen, cozy family rm., nicely landscaped with metal storage shed included in the asking price of $69,500. Be quick on this one, call owners exclusive agent to view:
A. J. "Andy" Anderson
595-2121 388-6275 pgr. 401

**LOW DOWN
$50,000 to $60,000**
A few homes left in this price range in Victoria area. Some have good mortgaging already and may be assumed. Most have basements and 2 or 3 bedrooms. Good size lots close to everything. For more info please call HAL BARBER, 382-8101 or res. 385-4995.

CORDOVA BAY
Located on Cordova Bay ridge, a bright and spacious 6-bedroom family home. In-line living room, dining room, both facing east with views of Gulf and San Juan Islands. Good sized family room with fireplace. Mature landscaping on an easy-care lot. Asking $123,500.
LARRY LINEHAM
595-2121 595-0134
NATIONAL TRUST

VIDCO
Commercial-Residential
Real Estate
957 Fort St. 388-4232

250 HOUSES FOR SALE

**SPECIALS OF
THE WEEK
$56,900**
Where could you possibly get 1800 SQ. FT. of UNIQUE house for this price? and HOLD ON — this is on a large lot; hedged for privacy. Three BIG, BIG bedrooms. Kitchen and dining area finished in KNOTTY PINE. Bathroom with sun catching SKY-LIGHT. Only in Sooke!!!

$42,500
HOT TUB and SAUNA are almost finished. These, added to the total list of SURPRISING features, must make this an extremely GOOD BUY. Hi-lites of the feature list include: hand split shake roof, bay windows, extensive wood finishing, large lot. Again, only in Sooke could find value like this.

$59,000
BEAMED CEILING in a modern house is rare but this tasefully re-decorated, strata-title duplex has this and much more that can only be seen to be appreciated. Wainscotting, emergency lighting system, very quiet cul-de-sac, which is one of Colwoods FINEST streets.
JOHN MONKHOUSE
DAVID BUTTERFIELD
Northern Pacific Realty Ltd.
479-1687 (24 hrs.)

MLS
offers the greatest number of houses for sale in the Greater Victoria area. Check with your favorite local real estate agent for MLS houses in the area of your choice. For maximum exposure if your house is for sale list on MLS, a service of the Victoria Real Estate Board.

250 HOUSES FOR SALE

WESTMONT
REALTY 1980 LTD 388-4434

**OPEN HOUSE
SAT. & SUN. 1:30-3:30
1898 HILLCREST**
(OFF SAN JUAN)
Immaculate, full basement, 4 bedroom home, 2½ baths, family room, Rec room. Double garage and partial seaview. $129,900.
GORDON ELLIS
388-4434 592-0079

**OPEN HOUSE
SAT. 1:30-4:00
520 CRAIGFLOWER**
Well built 3 Br home across from Banfield Park. Basement development includes large rec room and 2nd 4 pce bathroom. Asking $69,900, with over $20,000. Mortgage at 10% due Feb. 83.
388-4434 BILL SIDHU 477-5382

GORGE AREA
3-Br home with self-contained, 2-Br., in-law suite in the basement. This home is located close to a park and arena. Priced for quick sale $74,900.
BILL SIDHU
388-4434 477-5382
JOHN BUNYAN
388-4434 383-7777

**JUST LISTED
$59,900**
2 Bedrooms up plus 2 on lower level, rec room, needs some refinishing. Living room with fireplace.

GORGE AREA
To view call
ELLWOOD NAULT
388-4434 388-4150

C. Saanich Beauty-$84,900
Drive by 1861 Seaboard Cres. and then phone 386-3414/55 days, or 598-1525 evenings to see inside. House has 4 BR's, 2 bathrooms, 2 FP's, DR, as well as huge almost finished rec rom. Act fast on this one!

250 HOUSES FOR SALE

BYRON PRICE
& Associates Ltd.
292A-2046 Oak Bay Ave.
592-5454

ROCKLAND
We offer two new homes in this select area:
(1) 1536 Bywood Place
(2) 822 Piermont Place

**OPEN HOUSE
Sat. & Sun. 1-4 P.M.**
EXCITINGLY DIFFERENT DESIGNS, AND THEREFORE WELL WORTH YOUR WHILE TO INSPECT. EACH EXUDES QUALITY THROUGHOUT — EXPENSIVE CARPETING, GOLDEN-GRAINED OAK VANITIES AND OTHER FEATURES TOO NUMEROUS TO MENTION. ONE HAS A STRIKINGLY INDIVIDUAL TOUCH — BEING TOPPED WITH AN OBSERVATION TOWER WITH SEA VIEW. BUILT BY AWARD-WINNING TECH DESIGNED HOMES LTD. PRICED AT $158,500. AND $160,000. DON BACON (595-5488) AND VICTOR WONG (479-6569) IN ATTENDANCE.
Bywood is off St. Charles
Piermont is off Rockland

**COLWOOD HOME
$79,900**
You will be impressed with this quality built home located on one of the choicest streets in Colwood. Features a heavy shake roof, large treed lot, and finished lower level with large workshop. Be the first to view with Lorraine Hett — 478-9581 or 478-2430. WATERMAN & ASSOCIATES REALTY LTD. 923 Goldstream Ave. 478-9581.

250 HOUSES FOR SALE

THE ZIEGLERS

ROCKLAND
Well shielded from the country-lane line access road sits this immaculate 4 BR home featuring dark oak floors accenting the FP in the LR and the formal DR. A nice bright kitchen, rec. room finished down and laundry room. 2 car garage and plenty of storage. Located in an excellent area. Call now for your exclusive viewing.

BROADMEAD
3100 sq. ft. of luxury appointments. Thermopane, heatilator FP with electricity, circulator, AM/FM intercom, sauna, oak cabinetry in kitchen and bathrooms. 3 bedrooms including unbelievable master of 727 sq. ft. comprising full bath, walk-in vanity dressing-room and private sunken sitting room. In all, 3 full baths. Rec. room, office and 8x14 breakfast area. Exceedingly well priced at $139,000.
THE ZIEGLERS
592-1768, or
384-8075, Pager 310

SEASPRAY
PROPERTIES LTD./REALTOR
595-3151

COACH HOUSE
REALTY LTD. 381-5255

**UPLANDS
SEAVIEWS**
Fine five bedroom family home superbly located to provide outstanding seaviews. Family room, rec room, wet bar. Asking $240,000. For further information call:
PETER CHOWN
381-5255 477-0767
(Bus.) (Res.)

250 HOUSES FOR SALE

FOR SALE
Royal Trust
477-0191
384-8001

1) DREAM HOME

Truly exceptional 2 acre residence offering optimum structural excellence with perfect functional arrangement. 3 BRS and 4 baths. Inside parking for 4 cars. Master BR with full ensuite and private sitting room, 3 sundecks, full bar, recreation and family room. Living sized living room. All electric, full insulated, thermo windows, intercom and vacuum system throughout. The property is private, easy care and gorgeous. If at all possible, see this marvelous home. ML. $179,000.

2) 5-BR CHARACTER

In need of some cosmetics, but very solid, clean and dry. $62,500. MLS.

3) CLOSE IN CENTRAL SANICH

Offering limitless views of everything but the city, this well planned 4-BR family property of over 1½ acres and is placed perfectly to show you some really marvelous ever-changing sea, mtn. and valley views. Please call for the "interesting" details. ML.

GARY WILLIAMS
384-8075 Pgr. 1379 or 384-8001

UPLAND
$267,500

Swimming pool. Twenty years old, architect designed home with four bedrooms up and a total of 3400 sq. ft. Thermopane throughout. Unique living room 17'x35' with shiney oak floors. For viewing call

OLE KNUDSEN
479-2764 or 384-8001

BRENTWOOD AREA

On Quiet, No-through street. Large living room — separate dining room — family sized kitchen with sundeck off. 3 bedrooms — Master ensuite. Backs on Butchart Gardens. Mint condition. 2 fireplaces. Asking Only $82,500.

JESSIE McGRATH
479-3982 or 384-8001

ONE OF A KIND

Unique 5-yr.-old oriental style home on quiet cul-de-sac in Gordon Head. 1997 sq. ft., no-step, inside 16x10 atrium with Shoji doors. Large entrance, 18x16 sunken LR with floor to ceiling FP and custom heatilator. Quality carpets thru-out. 3 BRS — master has 3 pce. ensuite. 23x13 kitchen and dining area with island style built-in shrubbed, flowered and rock fill for easy care. 1000 sq. ft. of deck, built-in BBQ and work shed. A delight to show this truly immaculate well decorated home. Priced well at $125,000. To view call

HAZEL CAMPBELL, 598-3594 or
CONNIE REYNOLDS, 479-0007
or pagers 384-8075, 1260 or 1210, or 384-8001.

PRIZE WINNER!

In Gordon Head on quiet cul-de-sac with sea glimpses. This executive home is a total delight inside and out. Large impressive foyer with gracious open stairway leading to four exceptionally large bedrooms. Master has full bath with bidet. Main floor offers sunken living room with heatilator fireplace, separate dining room, family room and fireplace off kitchen, sauna with shower plus many more deluxe features you must see to appreciate. Double garage. Automatic sprinkler system front and rear. Newly listed at $188,000 with

JEANNIE DEWHURST
658-8980 or 384-8001
MABLE BAKER
477-6125 or 477-9191

PANORAMIC SEAVIEW!

If you're looking for an all encompasing seaview, combined with an Oak Bay location close to bus combined with a quality 2 level home then call on this grand residence seriously offered for sale at $248,000. Ideal situation for someone wanting an in-home office. Lots of parking. Large games room with hardwood floor plus rec. room with fireplace. Sauna. Swirlpool. All major rooms face the view. 3 bedrooms up. This home must be viewed for full appreciation. Call now

JEANNIE DEWHURST
656-8980 or 384-8001

MANSARD STYLING!

In combination with reclaimed brick. Spectacular executive residence complete with 6 bedrooms, 4½ bathrooms and interior swimming pool. Ideal accommodation for in-law, guest or nanny. Impressive room arrangement—fireplace in family room in conjunction with country kitchen, gracious and spacious living room. Sep. dining room and den. Double garage. Newly listed at $245,000.

JEANNIE DEWHURST
658-8980 or 384-8001

CHECK THESE EXCITING HOME VALUES

1) Classic tudor. Charming and authentic — yet only 6 years old. Backing onto park strip. Den on main. 2 bedrooms up. Could be 3. $149,500.

2) Couple Perfect. New! 3 bedroom, one-level home in Broadmead. Privacy in rear. Master with shower ensuite. $135,000.

3) Arbutus — Gordon Head! Sea glimpses 4-level split with double garage. 3 bedrooms up. Exceptionally large rooms. Development possibilities on lower level. Make an offer in the region of $190,000. Must be sold.

4) Beautiful Broadmead. Executive split-level with master separate from other bedroom. Family room plus rec. room. Gourmet kitchen. Level sunny lot. $172,000.

5) Exciting Seaview Contemporary. New and terrific. A house with all the extras for refined living including a ceramic tiled energy pool. Great value at $199,000.

6) Cedar and Glass! Dramatic and different. 3 bedrooms. Ranch plank flooring. $135,000.

7) Gordon Head. 2 level home, fam. rm. off kitchen. 3 beds. up. Aug. possession. $115,000.

8) New Listing! Almost new 3 bedroom Tri-level home on sunny lot. Family room off kitchen. $143,000.

Call now for full information on these and other exciting homes listed with

JEANNIE DEWHURST
658-8980 or 384-8001

RETIREMENT DREAM HOME

in Brentwood. Ocean and mountain views on approx. ¾ acre. 60 fruit trees of all types. Property consists of a 2 bedroom home plus large guest room. Some hardwoodd floors, W.W. throughout/Outside buildings, chicken run and house, greenhouse, large tool shop-lumber shed, carport for car and boat. Frontage lot on Verdier can be taken off for resale. You must phone me for an appointment to appreciate. $119,900.

EARL REYNOLDS
477-0191 479-0007

MARIGOLD GLANFORD

Includes 4 bedrooms. L-shaped living and dining room, huge recreation room and good sized kitchen with eating area. Over 2100 sq. ft. finished including 3 bathroom facilities. Less than one year old and carries assumable Mortgage of $62,822 at only 11% due August 1984. View this today at $87,900.

GORDON SPACKMAN
477-0191 477-7085

FOR SALE
Royal Trust
477-0191
384-8001

SAXE POINT RARE CHARACTER

Surround yourself with lead glass windows, unique architecture and park-like privacy.

—Five beds — 2 baths
—Granite fireplace in oak floored living room
—Separate large dining room
—Full basement with rumpus room
—Gracious entrance hall
—Short walk to beach and park
—Immediate possession
—This is a once in a lifetime. New MLS. Asking $159,900.

SYL SHUMKA
477-0191 595-1337

REYNOLDS AREA

Be the first to check out this new home now being built. 3 bedrooms, full high basement, exciting floor plan of 1334 sq. ft. On quiet no-thru street. $96,000. MLS.

LES ADAIR-WILLIAMS
383-9950 477-0191

1910 CHARM and QUALITY

Beautiful large character home on ⅓ acre seaview lot. Some imagination, creativity and renovating will turn this into the most unique home in Gordon Head. $99,900. For an exclusive viewing, call.

477-0191 ROB FRASER 479-1062

10¼% MORTGAGE !!!

of $31,000 due Dec. 1982 ($292 P.I.) on this 3 bedroom, 2 baths, strata duplex in the Goldstream. Asking $55,500. MLS. Call.

477-0191 ROB FRASER 479-1062
JOAN FRASER
477-0191 4799-6663

GREAT WORKSHOP SEARS AREA

Just listed a 3 or 4 bedroom, 1½ storey home in this convenient area. The home is older but in top condition with a large modern kitchen with eating area, living-room with fireplace, 2 bedrooms on main plus 2 or possibly 3 bedrooms up. Full basement. Separate 24x26 workshop wih 220 wiring, good over head lighting and its own furnace. Ideal for auto work. Asking $65,000 with assumable $33,500 Mortgage at 14%. New MLS. For information or appt. to view call

GALE CHRISTENSON
477-0191 477-7047

HOME! PLUS REVENUE

Attractive well-built home on a large lot in the View Royal area close to the new hospital. Separate dining room, utility area off kitchen, 2 bedroom on main plus one in full basement. Rec. room with fireplace. Separate cottage on property helps with Mortgage payments. MLS. $79,900.

MERYLE HAYS
477-0191 721-3727

BEAUTIFUL RANCHER
$134,900

Drive by 4661 Amblewood in Broadmead and phone for an appointment to view. Extremely livable floor plan all on one floor with over 1900 sq. ft. plus a double garage. 3 bedrooms, family room off compact kitchen, gracious living room, dining room. Manicured garden with extensive rock work. Sunny inner courtyard, large rear deck. MLS.

MERYLE & CHES HAYS
477-0191 384-8001 721-3727

HAPPY VALLEY 2 ACRES

Try your offer on this 3 bedroom family home and small barn located in this popular suburban area. Asking $94,600. MLS 45053. For details and viewing please call anytime.

CONNIE REYNOLDS
384-8001 479-0007
477-0191 JACK MOEN 658-5448

BOORMAN'S
612 Fort St.
386-7521
2045 Cadboro Bay Rd.
595-1535
BOORMAN INVESTMENT CO. LTD.

OAK BAY DUPLEX LOW INTEREST RATE

On large mortgage is offered by owner to qualified purchasers. Excellent location (close to Oak Bay village). Very spacious, legal duplex on two lots, could be easily converted to one family residence. $142,000.

OLGA ZACHARY
Off. 595-1535 Res. 592-2265

CHARACTER & SPACE APPROX. ½ ACRE LOT

Spacious two storey, basement home, impressive entrance, high ceilings, wonderful layout. Woodwork, French doors to dining room in original finish. Very low price will allow buyer for redecoration, small repair and yard clean up. Unusual opportunity for ambitious couple. Lady owner must sell. Price only $79,000.

OLGA ZACHARY
Off. 595-1535 Res. 592-2265

THREE HOMES — 1½ ACRE

Every home on own ½ acre lot. Level land, Gorge area. Have choice: Stately character, modernized, or modest. Buy one, two or all. Valuable land, a rarity. Realistic price as lady owner must sell.

OLGA ZACHARY
595-1535 Res. 592-2265

UPPER LANSDOWNE PERFECT RETIREMENT

Over 1400 sq. ft. offering a rare combination of spaciousness and charm — very large living room and dining rooms with views of the water and the Olympics; utility room off the kitchen; part basement, lots of parking, gorgeous garden. This is very special and unique on today's market. See it quickly. Offered exclusively at $132,000.

GAIL WEINBERG
Off. 595-1535 Res. 598-0267

FIVE ACRES CENTRAL SAANICH

Situated on a level acreage, this fine two-level, modern ranch bungalow is designed to provide comfort, space and versatility for an active family. Accommodation includes: six bedrooms, five bathrooms, sunken living room, large dining room, superbly-equipped kitchen, family room, games room with wet bar, den. Intercom and vacuum systems. Exterior features: attached, two-car garage, paved circular driveway and fenced paddock. Asking $260,000. For appointments to view please call:

LESLEY BARTON
Off. 595-1535 Res. 595-2447

$39,900

Older, 3 Br. home, Fernwood area, needs work, good rental or holding property. Backs onto proposed townhouse development.

HUGH MUNRO — 658-5536
Northern Pacific Realty Ltd.
479-1687

BY OWNER 2 BEDROOM IN Langford, separate workshop, greenhouse and toolshed. Assorted ornamental and fruit trees. Within walking distance of schools and shopping centre. $59,500. 478-4292. No agents please.

DFH
477-7291
D.F.H. Real Estate Ltd.
1559 McKENZIE AVE.

Price Reduction PLUS VIEWS OF ELK LAKE

Nestled among the trees this quality built home offers sweeping views of Elk Lake from living rm., dining rm. and kitchen. Situated on an 18,000 sq. ft. lot atop the west side of Cordova Bay Ridge and only minutes from town. Now priced at $109,500. Call

Gary Davis 384-8075 (Pgr. 234)
Mike Newman 652-4105 (Res.)

$67,500 POSSESSION WHENEVER!

Here's the opportunity to MOVE IN whenever YOU so decide! This modern stucco home has been completely REPAINTED throughout. Attractive living rm., with FIREPLACE, DINING area, galley-type kitchen, 2 BEDROOMS with new W/W, den and 4-pce. bathrm. In the basement you have a large REC. RM., drive-in garage and loads of room for storage.

So give us a call to view!
Price Again: $67,500
DAVID SOUTHALL
652-1201 (Res.)
LORNE BARR 383-5484 (Res.)
or 477-7291 Anytime

$66,900 Assumable 10% Mtge. of $44,000

payments of $443/mon. PIT due in Oct. 1982. This nice 2 bedrm., full bsmt home has 1214 sq. ft. of living area. 20x12 living rm. with old brick fireplace, 24'8"x10'7" family rm. PLUS a good area for a workshop. New 20x19 sundeck and carport makes this family home a good investment. MLS. Call

JO-ANNE WRIGHT
477-7291 384-8075 (Pgr. 1635)
BRUCE WRIGHT
ANYTIME 384-8075 (Pgr. 1189)

Must Be Sold
$78,900
Immediate Possession

Excellent value for this immaculate 3 (2+1) bdrm., fully-developed, family home within walking distance of Town and Country. Bright kitchen with fireplace and glassed sunrm., all carpets over hardwood, 1-yr.-old, huge rec rm., 2 bathrms. Downstairs could be in-law accommodation. Call to view this new ML.

HEATHER WILDE
477-7291 (Bus.) 477-5929 (Res.)

CHARM YOURSELF

Take a look at this peaceful beauty. A lovely bungalow located close to ST. MICHAELS SCHOOL. 3 BDRMS. (1 up). Laundry rm. Living rm. with fireplace. Garden and FRUIT TREES. Neat. $72,500. EXCLUSIVE with

ERNIE BRIMBLECOMBE
477-7291 384-8075 (Pgr. 969)

CORDOVA BAY SPLIT LEVEL
$128,000

Just listed. First time on market. Three or four bedrm. home on beautiful landscaped lot in the Alvarado-Searidge area. Fam. rm. off kitchen. Bay window with delightful seaview. Spacious master bedrm. Great retirement home or family home. A real gem! New Exclusive.

PHIL WARREN
477-7291 Anytime

PRICE REDUCED TO $79,900 PRIME INVESTMENT OAK BAY

This up and down duplex on a large corner lot in desirable Oak Bay is an excellent hedge against inflation. At the rate property is increasing these days, it makes good sense to buy a property and have tenants help you. Large bright 3 BR suite on main with FP rented at $425 p/m, character 2 BR up with fantastic sundeck rented at $318, full basement. Call now for details.

DOUG FOORD
595-6765
Northern Pacific Realty Ltd.
479-1687

SEABOARD PROPERTIES LTD.

BEGINNERS BUNGALOW

IDEAL STARTER HOME THAT NEEDS PAINTING AND SOME GENERAL HANDYWORK. TWO BEDROOMS, LARGE LIVING ROOM, LARGE KITCHEN, 3-PCE BATHROOM, CARPORT AND ALL ON A LARGE LOT IN THE MARIGOLD AREA, AT AN AFFORDABLE PRICE OF (ML) $45,500.

DAVE DAND
652-1141 658-8490

SINCE 1887
Pemberton, Holmes Ltd.
1000 Gov't St 384-8124

BRAND NEW
$88,900

Drive by 651 Lampson St. and view this Custom Designed, three bedroom Ensuite Bungalow. Heatilator fireplace, thermopane windows throughout. Separate dining room. Character lot. Close to Parks, Golfing and Fishing area. Great value on todays market. Call now to view.

F. Beaver-Jones—595-1413
Pemberton, Holmes Ltd.,
384-8124

GORDON HEAD
12% MORTGAGE

30 new homes in the exclusive development from $111,500. Open house daily 2-5 p.m. Drive out Shelbourne and turn right on Robinwood. For more information call 384-1101 or 477-0838

TOD HACKETT

Direct From Builder

In Colwood contemp. - split level, Large LR & DR, family size kitchen, thermopane windows, fireplace, 5 yr. warranty. Building lots available, excellent locations. Ph. KEN MILLAR 478-1721 or 384-8075 Pager 519 anytime

RIDLEY BROS.
DEVELOPMENT CO. LTD.

990 FORT ST. 381-2233
OCEAN CITY REALTY

OPEN HOUSE
SAT. & SUN. 1-3

Partially renovated. Older 3 BR. in Gorge area. Close to all facilities. Good lot. Asking $63,900. Bring an offer.

545 OBED
381-2233 ROY DUNBAR 592-1650

TWO LOVELY USEABLE ACRES

On a main quiet road in North Saanich. A large 1700 sq. ft. family home with a full high basement. Only 4 yrs. old and absolutely immaculate. Loads of room for a growing family and space for horses, cattle, gardening, recreation, etc. New EXCLUSIVE listing at $126,900 with

ALEX TAIT 477-8522 381-2233
BEN GREIG 598-3105 381-2233

GORDON HEAD

This 3 Yr. old home is in mint condition. Beautiful LR with brick fireplace, extra large formal dining room. Bright sunny kitchen with huge sundeck off. Full basement for future expansion. Excellent location for all levels of schools, rec centre and buses. Truly a pleasure to show.

ANITA OR ALEX TAIT
381-2233 477-8522

FAIRFIELD
$69,900

Three bedroom, full basement home in a very desirable area of Fairfield. Redecorated throughout. Large family size kitchen with custom built cupboards. Owner has bought and is anxious to sell.

ANITA OR ALEX TAIT
381-2233 477-8522

$65,900

2 or 3 bedroom, full basement, a modern home with character on large lot — a combination of excellent H.W. floors and new W.W. — fireplace, sep. dining room — close to new hospital.

R. W. RHODES 479-9241 381-2233

STAY AHEAD IN GORDON HEAD

$105,900 4-Year-old Gorgeous home offering 3 Bedrooms ensuite. Large fenced lot with greenhouse. Parking for two cars plus family room with fireplace and room for pool table. Large sundeck and balcony PLUS A WOMAN'S DREAM in a kitchen plus eating area. Sep. dining room. Close to Torquay School.

OR
$91,500

Split-Level 10-year-old custom built. 2 baths. Good size lot. 3 bedrooms. Family room and Rec room. Beautiful Hardwood floors. In quiet cul-de-sac. View by appointment.

381-2233 PAT FORBES 477-4118

OR
$116,000

Big, beautiful and built by owner to exacting specifications. Quality throughout. Four bedrooms, family room with floor to ceiling fireplace, three baths. Large living room and inline dining room. Kitchen is homewife's dream, with Jenn-Air stove and built-in oven. Large sundeck. Gorgeous red carpets and hardwood floors. No drive-bys.

PAT FORBES 477-4118 381-2233

ESQUIMALT $71,900.00

2 br with one down. Stucco bungalow. F.P. in large living room. Glimpses of Gorge waters.

381-2233 PAT FORBES 477-4118

HOME PLUS REVENUE

Modern duplex in residential area plus extra in-law suites in basement. One side vacant for buyer. Asking $115,000 — trade or terms.

HELEN BOWDEN 386-7577
Ocean City Realty Ltd. 381-2233

STARTER HOME
$43,900

Cosy 2 Bedroom on a large lot in Langford. Call ROB ANGUS 474-2703 or 381-2233.

22 HOMES

22 Homes priced less than $60,000. Various areas, from 1 to 5 bedrooms. Call ROB ANGUS 474-2703 or 381-2233.

Three bedrooms, full basement, quiet short no-through street, nice view. All this for $72,400. Beautifully clean. H. BITTERMAN 381-2233.

CHARACTER

See this large, lovely 2 bedrm. full basement character home that could be 2 storey today. Needs some work but at $77,900 you can't go wrong. P.S. there is a bonus attached to the house. Call WALLY KING today to find out. 388-6275 Pager 741.

NEW COLONIAL

Under construction. High view location in Christmas Hill area. High Quadra. 4 Bedroom — thermopane etc. Plans available. Priced at $159,900.

GORDON TEWS 477-2732

FAMILY HOME GLANFORD AREA POSSIBLE IN-LAW

Lovely 3 bedroom home on quiet crescent. Only 7 years old. Fully finished basement, 2 bedrooms, 4 piece bath and rec room. All it needs is kitchen sink and cupboards. 1st mortgage $40,600 due Sept. 81 at 11¾%. Price $79,900.

GORDON TEWS 477-2732

3 ACRES A WINNER HERE
$135,000

On lovely Lombard Drive, large family home designed with all the amenities for gracious family living, plus a properly designed bar (hall through) modernized (automatic water fountains etc.) large workshop equipped for major jobs. Also chicken coop, tack room and extra stalls (6 altogether). All located on 2.96 acres, 4 electrically fenced fields back onto your own forest with a stream across one corner. The owner raised a thoroughbred horse, Second Identity, who ran 1st in his 2 year old race in Vancouver last year. If you are looking for ideal horse land plus — and a lovely family home you should call now to see this outstanding and well maintained property.

381-2233 LEE RYAN 479-1195 (res)

SUPER IN-LAW SIDNEY $73,500

—Nice clean home
—3 Bedrooms
—Suite 2 Bedrooms
—Large Living Room
—Close to Shopping
—Near Elementary School

RUTH and STEVE SALAGA
381-2233 652-4362

Older 4 bedroom home in Sidney. Offered at $56,900 with large assumable mortgage. To view call Karen Barclay 388-6275 #2730

CORNER LOT

Fernwood at centre. Over 10,000 sq. ft. Many possibilities. $97,000.

381-2233 ROY BUNBAR 592-1650

FIVE BEDROOMS

Newer home in spotless condition also has den, family room, two bathrooms. Can be suite in basement. Large 50x150 lot. $250,000 assumable 11¾% mortgage. New Exclusive listing at $84,900.

BEN GREIG 598-3105 381-2233

990 FORT ST. 381-2233
OCEAN CITY REALTY

SOUTH OAK BAY

$92,500. Two bedroom home, clean as a pin. Older with a bit of character.

ALEX TAIT 381-2233

OAK BAY — VIEW PROPERTY
$155,000

Be the first to view this desirable property. Large entertainment size living and dining rm and kitchen combined. 3 Bedrms. 2½ baths. Full basement.

RUTH SALAGA 381-2233

Castle PROPERTIES LTD.

OPEN HOUSE
985 AMBASSADOR
Lakehill Off Quadra
SAT./SUN., 1:30-4

4-bdrm spacious home. Large LR with FP, family size DR with sliding doors leading onto a sundeck, overlooking a patio on the lower level. Roomy kitchen with eating area, built-in oven. W/W over oak floors. Rec Rm, built-in bar, sink and fridge, fully fenced, close to all amenities. Hurry on this one. Call RACHEL PARSONS, 479-8963 or 386-6164. CASTLE PROPERTIES LTD.

DUPLEX!!
$89,900
11% INTEREST

Almost new — attractive side by side. Stunning "Olde English" motif on one side. Low down payment possible for reliable purchaser. Act fast, call MARGUERITE GIST, 721-5220 or 386-6164 office.

LOW DOWN PMT!!! LOW INT!!!
$44,000

Cozy 1-bdrm cottage — close to everything. Lovely sunken LR opening to quiet patio. Large DR — ensuite bdrm — spacious kitchen — separate toolshed for dad. Priced for quick sale — owner will carry for reliable purchaser. Call MARGUERITE GIST, 721-5220 or 386-6164 office.

SOOKE—3 BEDROOM
$57,500

Excellent family accommodation in this clean, well decorated home. Nice large family kitchen, separate dining, fireplace in entertainment sized living room, 3 bdrms and spacious 4-pce. bath. Basement ready for development. Nicely landscaped. Home is 4 to 5 yrs. old. hurry on this new listing. BILL KOZAK, 388-6275 pager 2880 or 386-6164. CASTLE PROPERTIES LTD.

HELP!
$49,900

I'm big and roomy, 3 bdrms up, and I live in the Fernwood area. My owner wants MIKE SWEENEY to sell me to someone who can swing a paint brush and who wants to live close to town. Call MIKE SWEENEY IS SERVICE and make a offer we can't refuse. Exclusive. 388-5050 Res. or 386-6164 office. CASTLE PROPERTIES LTD.

Parklike Setting
$47,900

Strata duplex in an area of fine homes — tall trees and lots of privacy. Artistically dec. LR — U-shaped kitchen, sep. laundry rm. 3 large BR's — 2 baths. Over 1,300 sq. ft. Priced to sell. To view call MARGUERITE GIST, 721-5220 or 386-6164.

132 SIMS AVE.
Burnside, Tillicum

4-room bungalow consisting of 2 Bedrooms, large family kitchen and good sized Living rm, no basement and no steps. Ideal for retired couple or newlyweds. Electric heat, fairly new bathrm, in very clean condition, quiet location. Reduced to $52,500. Owner open to reasonable offers. Call HAROLD WARE, Off. 386-6164 or Res. 385-1580.

SWINERTON'S
REALTY WORLD

JAMES BAY
$52,900

Older 3-4 bedroom home, with full basement on small lot near Fisherman's Dock.

BOB CARTER 385-2481 (24 Hr.)

RETIREMENT OR STARTER HOME
$51,900

Comfortable stucco, no-step rancher on a level 50'x120' fenced lot conveniently situated near bus and shopping. Comprises panelled LR, thru hall, large dine-in kitchen, 2 good bedrooms, 4 pce bath, utility room, OOM heating. No basement but a spacious separate garage/workshop.

385-2481 ED JUPP Res. 386-7884

UPLANDS BEAUTY

—NEAR GOLF COURSE
—EXCITING RANCHER
—IDEAL ENTERTAINMENT HOME
—2 BEDROOMS PLUS DEN
—FAMILY ROOM — MAIN FLOOR
—3 BATHROOMS
—IMMACULATE

THIS EXCLUSIVE LISTING AT ONLY $199,500 NEEDS TO BE SEEN TO BE FULLY APPRECIATED. FOR APPOINTMENTS

Please call
LYLE WICKS
477-5151 or 385-2481
Swinerton, Stewart Clark, Ltd.
Realty World

★OPEN HOUSE★

SATUREDAY 9AM-1PM
SOUTH ESQUIMALT
1419 CRADDOCK ST.

2 bedroom full basement bungalow, w-w over oak, plaster walls, sea glimpse from large kitchen with eating area. Sundeck, 3 bdrm. down, treed lot on quiet cul-de-sac, ½ block from water, immaculate. 479-2349.

10%

Log chalet custom built 2 yr. old, 2800 sq. ft. ww carpet, luxury home, 2 acres, subdivision potential 2 lots. Shawnigan Lake area. Piped water, leased poss. Nov. 1980. Finance 2 yr mortgage to qualified purchaser at 10% int. Drastically reduced $109,000. Owner 477-6095.

GARDNER REALTY Ltd.
895 Fort St. 385-7744

OPEN FRIDAY 1-4

808 MANN — $125,500. New exclusive listing of an exciting family home! Rock inside and out, shake roof, excellent kitchen, great view from DR. Double garage with extra parking. Large yard. Come, see, enjoy!

AUDREY MONT
385-7744 598-7598

NEW LONG LOW RANCHER

In an area of expensive homes, near the sea and marinas, across the road from a nature park, 115 feet frontage, which is rare and hard to find these days. This 3-BR home has a sunken LR, fresh air heatilator fireplace, built-in stereo and intercom in every room, pine cabinets in the kitchen, very large two car garage which is adjoined to the house by a breezeway. A great home for comfortabe no-step retirement living. Priced at $117,500. Easy to view. Just call:

REID TOPP
385-7744 388-6275 PGR 619

STARTER RETIREMENT SPECIAL

Here it is — your chance to own a great starter home on bus route, with 2 bedrooms, nice sundeck and large yard. Call on this new exclusive now at $52,300.

MARTIN BATTLE
385-7744 598-6605

A FAMILY'S HOME

3 bedroom duplex. Large kitchen with eating area. Extra good sized bedrooms. Roomy and spacious dining and living room. Features such as sundeck off the dining room and fireplace in the living room coupled with approximately 1,200 sq. ft. on the main and 1,000 sq. ft. on the lower floor, a lot of over 14,000 sq. ft. make this a great family home roomy as any single family home. Priced at $66,800. Call:

REID TOPP
385-7744 388-6275 Pgr 619

SIDE X SIDE DUPLEX

3 bedroom, four years old, near schools, always rented, good sized lot, electric forced air heat. Clean unit priced at $84,000. Call:

REID TOPP
385-7744 388-6275 Pgr 619

OAK BAY EXCLUSIVE

This brand new listing won't last long — newly painted inside and out! New roof, gutters, and insulation! 2 BRS on main, 1 BR and rec room down, plus room for extra development in attic, modern bathroom and kitchen complete this delightful home. Call exclusive agent for private viewing. $93,500.

385-7744 Martin Battle 598-6605

BLOCK BB BROS.

See Our Weekly
BESTSELLERS
CATALOGUE

OPEN HOUSE
2852 Sooke River Rd.

This Saturday and Sunday 1:30-4:30 p.m. Acreage with private sandy beach on Sooke River. Well treed, 2750 sq. ft. home and accessory building. Secluded. Hurry this one won't last. Flexible 11.5% mortgage available by vendor.

PIERRE BERUBE
478-5561 (Off.) 388-6275
pager 2764

UNDER CONSTRUCTION COLWOOD

Fantastic sea view, plans available from April 15/80 Asking $119,000.

PIERRE BERUBE
478-5561 (Off) 388-6275
Pager 2764

ONE OF A KIND SEA VIEW —COLWOOD AREA—

3000 sq. ft. of living space on two levels with almost every window overlooking Victoria across Esquimalt Harbour. Hoem designed for easy livin wit extras such as intercom, controlvacuum cleaner, two sundecks etc. etc. Priced at $149,500.

PIERRE BERUBE
478-5561 (off) 388-6275 Pager 2764

12% FINANCING

Yes, you read it correctly, 12% interest only, over 2 years. 56 lots (8 sold) approx. ½ acre each, some with lovely seaviews. On water hydro and telephone, close to East Sooke Park. From $15,500. Salesman in attendance Sat. and Sun. 12-4 p.m.

MIKE MYERS 478-6349
Pager 388-6275 #799
DAVE REID 478-7573
Office 478-5561

SUNNY SOOKE

—11 years old
—V.L.A. built
—3 bedrooms
—Family room
—Den
—Large irregular lot
—Only $57,000

(Mrs.) PAT WALKER 474-1581
Block Bros. Realty Ltd. 478-5561

ILL HEALTH

Forces the sale of this immaculate 2-bdrm. bungalow. Heatilator fireplace, kitchen and dining combined, utility room off Kitchen, stove, frigde, washer and carpet stay. Shrubs, fruit trees, veg. garden and covered patio at back. Area of comparable homes. Only $56,000.

(MRS.) PAT WALKER
474-1581 478-5561

WHITTOME'S

OPEN SAT. 2-4
1763 NEWTON ST.

You can't miss — only $46,900 for this neat clean home. 18x11 living rm, new cabinets, lino in kitchen and pantry, nice old tub, pedestal sink in bathrm. 1 bdrm. Basement, 34x140 lot fruit trees, roses, etc.

388-4271 Ruth Lukaitis 477-5306

HILLTOP HAVEN

Now you can buy this 2-bedroom home sitting high above the surrounding homes, with a view of the country side. Close to all conveniences and with future developent possibilities. Out-of-town vendors say sell. Call now to view. Asking price of $57,500.

C. L. (Buzz) Fraser
388-4271 479-1424

SEASPRAY
PROPERTIES LTD./REALTOR
1911 QUADRA ST. 386-3124
1175 NEWPORT 595-3151
1677 POPLAR 477-7131

Oak Bay-Willows 10¼% Mortgage 1852 Hampshire Road

Open Thurs., Fri. and Sat. 2-4 p.m.

Large assumable mortgage at 10¼% — Due Feb. 1983. Makes this 3 bedroom "close to everything" home a really good "buy" on Today's market. Asking $87,000. For private viewing call:

Pauline Cass, 598-1448
or 388-5464, Pager 705

NEW HOMES

Hi Quadra a Local Hudac Guarantee. Thermo windows, all with view. Choose your plan. $85,000-$100,000 range. Call now to:

477-7131 Doug Poskitt 382-4376
Rod Finch 477-7131

Golden Oldie

Whether retiring or starting out, you'll go along way before you find a nicer 3-bdrm home for $64,900 — teak cabinets, new wiring, plumbing and insulation and it's immaculate. Exclusive

BOB FARRELL 386-3124

BROWSING?

Free market evaluation — you to may want to move. Find out how much cash you have in your house—

BOB FARRELL 386-3124

LOTS WEST COAST RD.
$22,500-$24,500

Treed and cleared building lots with excellent access yet some privacy and seclusion. Close to the seashore and but a few minutes from Sooke Village.

ROD FINCH 384-1188
or 477-7131

DELUXE SPLIT LEVEL HIGH QUADRA

Excellent VIEWS highlight this quality NEW HOME in the 1979 PARADE OF HOMES area with over 1800 Sq. Ft. of finished living area this home has numerous specialty features. The price of $110,000 includes all rock walls and landscaping.

ROD FINCH 384-1188
or 477-7131

TOWNHOUSES ROCKLAND AREA
$116,000-$121,000

RETIRED? Do you feel tied down to a home that has suddenly outgrown you and a garden that is popping up more weeds than tulips? Then maybe this luxury townhouse in one of Victoria's more desirable areas is the answer! The two lovely patio/garden areas do not rob you of the pleasure of gardening yet afford you time to yourself — as does the three bedroom townhouse you will live in. CALL ME TO VIEW EITHER OF THE ABOVE EXCLUSIVE LISTINGS.

KEN WILKE 382-9527
or 477-7131

GORDON HEAD
$129,900

A lovely contemporary home that was definitely built with a family in mind. This home offers 4 LARGE bedrms., 3 bathrms., fam. room, rec. rm. with fireplace, BEAUTIFUL living rm. with beamed loft ceilings and massive natural rock fireplace. Assumable mortgage at 10¼%! Its a PLEASURE TO SHOW this EXCEPTIONAL home.

KEN WILKE 382-9527
or 477-7131

HENDERSON REALTY LTD.
385-9741

SAANICH WEST

2 lovely rock heatilator fireplaces in family and living room, 3 bedrooms, 3 baths, 2 sundecks, 2 patios, large kitchen with eating area, separate dining room, new unique quality-built home on low maintenance lot. Mountain and pastoral view. $126,000.

RALPH KELLER 385-9741

TRIPLEX

Excellent Victoria location. Net revenue blossoms from $6,670 to $7,137 in August. 3 well maintained suites on quiet street. Hurry, this won't last. Call:

GLENN or DONNA NICHOLLS
385-9741 598-7689

SPECTACULAR VIEW

From Dean Park Estates: 4 bdrms and office, family room, rec room, living room and dining room, 3 bathrooms. Quality home on lower site of road. $225,000.

RALPH KELLER 385-9741

CONDO

Near UVic and Racquet Club. University Park Terrace. 1 bedroom. $34,900.

RALPH KELLER 385-9741

OAK BAY BORDER

Comfortable three bedroom home located on a quiet street close to all levels of school, recreation, shopping and buses. $67,500.

CHARLES ARNOLD 592-6454

SOOKE — $47,900
$28,000 Mortgage at 12%

Nice 2-bedroom bungalow, with fireplace and seaviews. Well situated on .8 acres fenced with a double garage/workshop and carport. New MLS.

GLENN NICHOLLS
598-7689 385-9741

New: Central Saanich

7703 Wallace will be ready for occupancy in about 3 weeks. 3 bdrm., 1½ bath, thermopane, heatilator and full basement. 1122 sq. ft. on lot with 75' frontage. Drive by and call:

W. B. HEMMINGSEN 592-4479

DEAN PARK ESTATES SPECTACULAR VIEWS
MT. BAKER — GULF ISLANDS
OPEN HOUSE

April 13th - 1 to 5 pm

Contemporary West Coast design; 2 floor to ceiling heatilator fireplaces - livingroom and family room finished in teak and cedar. Large rec room, 3 bedrooms, built in vacuum system. Price $149,900. Call 656-3373. 8786 MORESBY PARK TERRACE.

BY BUILDER-6 HOMES

One, $49,500, older 2 bedroom, fireplace, nice treed lot. Two, $58,800 new 3 bedroom, heatilator fireplace, thermo windows, drive in garage, in Langford. One, $71,900, Lakehurst Dr., 1200 sq. ft. basement, thermo windows, heatilator fireplace, double carport. Two, on Circle Dr., Albert Head, sea views, 1700 sq. ft. plus basement, 3 baths, all deluxe, $109,500. One, 7 years old, all deluxe, $119,500. Give a call, Andy Cottyn, 478-3706

Century 21
WESTERN HOMES LTD.
1037 Cloverdale 386-3494

FAMILY FUN

Great 5 bedroom home, 1 block from the university. Features include 2 full baths, 2 fireplaces, one in the rec room, large sun deck and your own park at the back door. Call now, asking $84,500, new MLS. BILL PETTINGER 386-3494 (24 hrs).

COUNTRY MANSION

5 treed Saanich Peninsula acres with year round stream. Cleared entry with ornamental pool and circular driveway. Four bedroom 4 bath home, sits well forward to leave lots of privacy in the backyard. Formal style entry leads to entertainment sized living and dining rooms, wool carpeted with one of the most magnificent fireplaces. Deluxe kitchen is large enough for most big families and is equipped with B.B.Q., Dishwasher etc. and family room off. Lower level designed for parties and fun centred around the swirl pool and sauna. Total asking price $298,900. Viewing of this custom built home by calling TERRY SMOLLET 386-3494 (24 hrs.)

GARDEN SECLUSION
A Very Quiet Street

A home for the family. Delightfully landscaped with the purest garden soil, offering lots of parking for extra recreational vehicles, conveniently located in secluded Royal Oak. Three bedrooms, living room, dining room, and family room, with full basement. Immediate occupancy and the vendor may provide some financing. At $87,900 you know its a secure investment. MLS 45211. (Hurry!) PAT PARKER 386-3494 (24 hrs.)

$97,500
NEW HOME

In the North Quadra area of Saanich. Lots of finished area in this four level split including 3 baths, thermo windows, heatilator fireplace with masonary chimney, and more. Still time to choose your own colours, call now to view NEIL R. MACDONALD 386-3494 (24 hrs.)

Island Homes Realty Ltd.
345 COOK STREET
386-7545

HOW ABOUT THIS!
$76,900

Brand new bungalow of 1100 sq. ft. featuring luxury accommodation, slate, floor-to-ceiling F.P., full basement with roughed-in rec. room bath, B.R. Excellent location in the Marigold area with easy-care, view lot on a cul-de-sac. To inspect his gem call.

GEORGE HESS
ISLAND HOMES REALTY LTD.
386-7545 385-9307

CHARMING RURAL ATMOSPHRE
$67,500

This 2-bedroom, no-basement, charmer features a large, nearly ¼-acre lot, situated in the Royal Oak area, nearly new carpets throughout, drive-in garage, dining room, living room with fireplace, approx. $30,000 assumable 1st. mortgage at 11¾%. To view this new listing call.

GEORGE HESS
ISLAND HOMES REALTY LTD.
386-7545 385-9307

LANGFORD HOME PLUS REVENUE

The upper level of this modern home contains 3 bedrooms, livingroom with firepalce, dining room, kitchen and full bathroom.

The big plus is in the lower level, it contains 4 more bedrooms a second kitchen and its own full bathroom. This is an ideal set up for in-laws, duplexing or a rooming house.

Just reduced to $89,500. don't miss it.

BILL CARNEGIE
652-3627 386-7545

P.R. B
P. R. BROWN AND SONS LTD.
"The People to See"

CITY
$56,000

3 or 4 bedrooms. Living room, separate dining with fireplace, large family kitchen with lots of cupboards. Enclosed back porch. Full high basement with some development and roughed-in 3 pc. bathroom. Enclosed back yard with patio and several fruit trees and a grapevine. Large separate garage, Victoria West location, not far from Banfield Park. Lots of extra space and purchasers may have early possession.

JOHN EVANS
385-3435 477-4452

GORGE—CRAIGFLOWER

Quiet no through street not far from the Gorge Vale golf course. An immaculate home with 3 bedrooms, large living room with fireplace, separate dining room, kitchen with eating area. Master bedroom is ensuite. Full high basement with a rec room with fireplace — plus a 2 pc. bathroom. Double windows and wrap around sundeck. All on an easy care lot. Offered at $84,500.

JOHN EVANS
385-3435 477-4452

TWO NEW HOMES ROCKHEIGHTS EXCLUSIVE!

2-BR master ensuite. Large living/dining with F/P. Deluxe kitchen with eating nook. Skylight entry. Over 500 sq. ft. for future development. Approximately 1700 sq. ft. overall. Double CP/garage. Large private deck. Very secluded. Easy-care lot.

2-BR large living/dining with F/P. Master BR on main. 2nd. BR with 2-pce. on lower level, skylight entry. Over 400 sq. ft. for future development. Large laundry and storage. Approximately 1690 sq. ft. overall. Double carport/garage. Off private lane, very secluded. Easy-care lot. Large south facing deck with sea and mountain views.

Both homes qualify for 9¾ per cent. Your choice at $79,500. Possession approx. May 15th. Buy now and get in on the finishing by calling:

K. O. MOORE — 385-3435

CORDOVA BAY

By Owner, 3 bdr., no bsmt. home, 1075 sq. ft. FP, dining area, utility room, 4 pce. bath, double carport with attached storage area. Lot 80'X159'. Near beach access with sea views. Offers on $78,500. 479-4968.

the Permanent
3647 SHELBOURNE 477-0141
LARRY BROOKS—MANAGER

MINI FARM

Approx. 5.5 acres with extra large unfinished house PLUS 3-BR liveable cottage. Wells dug and septic fields are in — partly cleared and part timber. All fairly level. Priced at $86,500. MLS.

HEATHER GAMMON 385-8814
ELSIE O'BRIEN 477-5470
THE PERMANENT 477-0141

3-BR CONDO
$44,500

Excellent 3-BR condo only 4 yrs. old. Children and pets welcome. Large green areas and swimmingly pool. 4% CCA certificate. MLS. Hurry, call:

ELSIE O'BRIEN 477-5470
HEATHER GAMMON 385-8814
THE PERMANENT 477-0141

MOBILE HOME MILL BAY

An excellent 3-BR starter or retirement home for only $14,500. This 12x68 Premier Moduline mobile home is only 5 yrs. old. Price incl. fridge, stove, drapes and 12x16 sundeck. Monthly pad rental is $100 per month and net taxes are only $50 per year. Call quickly to avoid disappointment.

WALT SLOCOMB 383-4035
THE PERMANENT 477-0141

OWNER MUST SELL

ESQUIMALT. High cost of money are forcing vendor to sell. Their loss is your gain. Asking $49,900. 3-BR strata duplex. 1½ baths, FP in LR, part bsmt, CP. Try $5,000 down with B.C. grant of $2500. For viewing call:

J. B. (JOT) HOME 592-2130
THE PERMANENT 477-0141

COLWOOD

WILL BUILD TO SUIT. On Goldstream across from the Golf Course. Will build contemporary 3-BR split level. Quality construction, thermal windows, heatilator FP, finished family room. For more details call:

J. B. (JOT) HOME 592-2130
THE PERMANENT 477-0141

A. E. LePAGE
WESTERN LTD. REALTOR

OPEN HOUSE
SAT. & SUN. 2-4
3300 KINGSLEY ST.

Spacious family home just 5 yrs. old. 4 BDR plus study or den, 2 full bathrooms plus ensuite in master BDR. LR with floor to ceiling raised hearth, old brick FP, recreation room with 2nd FP. Family kitchen with eating area and sliding glass doors to large sundeck, fenced back yard. Ideal for large family or set up for in-law suite with the second kitchen already completed. A must see! Asking $111,900. EXCLUSIVE. Call JOAN HALKO 477-7121 or 386-1055.

OPEN HOUSE
SAT. 2-4
1503 LAUREL LANE

Large gracious character home on quiet lane off St. Charles St. in the prestigious Rockland area. Entertainment sized LR and DR, master BDR with full ensuite and den with FP are but a few of the features of this super family home. $149,000. Exclusive. BECKY LITTLE 477-7121 or 477-4424.

COLWOOD

Call on this clear title home — Vendors are anxious and are ready for offers. 3 BDR with 4th BDR and family room down. L-shaped LR-DR, super kitchen. Large level fenced lot. Recently redecorated, solid construction. MLS. $72,500. TED WEBB 384-0815 or DOUG PAYNE 658-5833. Office 477-7121.

IMMEDIATE POSSESSION PRESENT ALL OFFERS

Vendors are anxious, all serious offers considered on this 3 BDR home in new subdivision in Sidney. Feature stone FP in LR, in-line DR, full high basement for future development. Large bright kitchen, thermopane windows. Close to schools and recreation centre. MLS. $71,500. Call TED WEBB 384-0815 or DOUG PAYNE 658-5833. Office 477-7121.

ASKING $55,650

Three bedroom full basement family home. Finished extra basement room. Quick occupancy. Exclusive with LYNETTE DELAHUNT 477-7121 or 592-9224.

CLEEVE WOOD ESTATES LTD.

Drive by 4185 Tyndall

May completion- 3 bed, 2 bath featuring Merit cabinets, superior floor covering, greenhouse, thermopane window, heatilator insert, dining room with sundeck off (southern exposure) full basement roughed-in for 3 beds, 1 bath, rec room, work-shop, washer/dryer room. 2x6 construction and R20 & R28 insulated, exterior stained cedar siding and situated on 12,000 sq. ft. fully treed sunny lot.

$115,000 477-4906 or 479-6195

B.C. LAND AND INSURANCE AGENCY LTD.

OPEN HOUSE
SAT. 2-4 P.M.

The last house on Millstream Rd. 6 miles from the Trans Canada Hwy. but worth the drive. 5 acres with a view. 2280 sq. ft. of quality home. 4 bdrms., 3 bthrms., 2 fireplaces, large kitchen & family room & much more. Asking only $104,900. Follow the signs on Saturday.

478-5588 478-4334
B.C. LAND DON OAKES

SPECIAL
$56,900

Reduced $3,000 this 2 or 3 bedroom character home located at Pandora and Begbie complete with 2 fireplaces and full basement presently rented at $475 per month. Principals only. Call quickly.

LEE WROBEL
RANDY SMALL
388-6275 Pager 865
British American Realty Ltd.
385-1431

$6500

Price includes two bedroom house and moved to your lot. 478-8864.

250 HOUSES FOR SALE

Victoria Realty LTD.
386-3585

13% Mortgages $96,900-$99,500 Lakehill/Quadra Open Sun. 1:30-4:30

Turn off Quadra at Ambassador, follow signs to Morris Dr., along to Baldwin Pl. 3 new homes, some completed, others under construction. Various plans, contemporary, 3-level splits, Cape Cod, and full basement homes, all with 3 bedrooms, ensuite plumbing, thermopane windows, double garages or carports. Located on a quiet, treed cul-de-sac with landscaped lots, 5-year Home Warranty. For more informaion call Doug or Colin Munro. 386-7521 or 477-0718 or 652-3383.

SEABOARD PROPERTIES LTD.

"A PENNY SAVED"

A $44,350 MORTGAGE AT 11¾% DUE DEC. 81 ON THIS ATTRACTIVE, MODERN, TUDOR HOME ON A CLOSE. CLOSE (no pun) TO ALL AMENITIES. 3 BEDROOMS, 1½ BATHS, BIG, WELL-KEPT YARD, IMMACULATE INTERIOR, REC. ROOM ALMOST FINISHED. SUNDECK, CARPORT. $79,900 ML. CENTRAL SAANICH.
652-1141 ROSE RUSE 652-2694

OPEN HOUSE SAT. 1:30-3:30 7796 SCOHON ROAD

Off Mt. Newton X Road in Saanichton to Scohon. Large lot with easy access to rear yard to store boats or motor home. Split entry, 3 bedrooms, 1½ bath, fireplace up and down. One year old, thermopane, full wall insulation.
FRANK CSINOS 652-3202
SEABOARD PROPERTIES LTD 652-1141

MacLeod & Associates REALTY WORLD.

OAK BAY 12% FINANCING

This custom home was built for the present owner just 16 years ago. Oak floors throughout. Entertainment living room with Roman Brick fireplace. Dining room off. Custom kitchen with large pantry & separate breakfast room. 2 bedrooms on main. Another bedroom and a second 4 pce. bath. downstairs. Large workshop & drive-in garage. The garden is superbly landscaped with rose gardens, shrubs and fish pond. Greenhouse and extra parking. All this at the end of a quiet cul-de-sac. Priced to sell at $84,900. Please call for a private viewing.
KENT MACLEOD
381-3131 595-4273

OPEN HOUSE 2572 BLACKWOOD SAT. 2-4

$69,500 — NEW listing — 2 bdrm. beauty with in-law suite. Large din. rm., oak floors liv. rm. with F/P. EXCLUSIVE. For prior viewing call
MARGARET PRICE
386-3231 477-1941
Pager 388-6275 #461

Lovely 2 or 3-bdrm. townhouse, full bsmt. with lots of storage rm.
SHERILYN REDEKOPP
386-3231 656-3276

$46,000

2 or 3-bdrm home, all major repairs have been updated and all that is needed is some TLC. For more information call
SHERILYN REDEKOPP
386-3231 656-3276

OAK BAY CHARMER

Older, character home of considerable proportions awaits another family. Consists of 3 spacious bdrms., formal dining room, glossy oak floors and full basement. $86,900.
ROB and SUE FUKUSHIMA
386-3231 598-5245

B.C. LAND AND INSURANCE AGENCY LTD.

LAKEHILL

3 BDRMS.—$74,900
The 60x110 ft. lot has 6 fruit trees and good garden area. 3 bdrms. on main, "L" living and dining rm., kitchen with eating area. DI garage in full basement. Hardwood floors in bdrms. and under WW carpets. MLS. For appointment to view call:
478-5588 Shirley Wilde 478-2459

OK FOR 3

$54,000
Enjoy the hustle and bustle of the Quadra/McKenzie area and benefit from the close bus service. An older home under renovation. 2 bdrms., living rm., with FP, dining rm., with small sun nook or tea room off. Galley type kitchen. Part basement. 66x135 lot with peach, cherry and apple trees.
478-5588 Shirley Wilde 478-2459

Cedric Steele Realty Ltd.
388-6258

BEAUTIFUL SEAVIEWS PRESTIGIOUS DEAN PARK

Modern contemporary featuring high vaulted cedar ceilings, marble fireplace, skylight, 3 sundecks, double carport with additional parking. The main level has 3 bedrooms, 2 full bathrooms. The lower level has a complete 2 bedroom in-law suite and workshop-laundry room. This can easily be a 5 bedroom, 3 bathroom family home. Priced very well at $189,500. For details call GERRY FINNIGAN 656-5876 evenings or CEDRIC STEELE REALTY LTD. 388-6258 — 24 hrs.

BY OWNER, LAMBRICK Park area. 3 bedrooms, extra large treed lot, assumable 13% mortgage, good till '84, fireplace, w/w, f/s, w/d, drapes included. Reasonable. No agents please. 721-3647.

BY OWNER

3 bedroom, fireplace, wall to wall carpet, rec room, large kitchen with built in dishwasher plus 4 modern appliances. 11¾% mortgage. $66,500. NO AGENTS. After 5 pm, 384-3556/595-5239

MUST BE SOLD

Spacious modernized and insulated 1 bedroom home, extra bedroom in basement. 1793 Haultain. Open House, Saturday and Sunday from 11am-3pm. 592-5407.

Canada Trust Realtor
595-5131

LANGFORD, $57,900 NEW MLS LISTING

Immaculate, well cared for 3 BDRM home. This full basement, home is situated on nicely treed lot in a quiet area minutes from school and shopping. Perfect family accommodation includes washer, dryer, fridge and stove. OWNER has been transferred and has priced this home for a QUICK SALE. Don't hesitate this won't last?
LAURIE LOZOWAY 478-1510

ON A RIDGE!

Family home, 3 bedrooms, large living room, dining room. Fireplace. In-Law suite down. Good size lot. Asing Price $72,500.
MARY MOODY 652-5681

DUNSMUIR 388-7868

$1,000 DOWN

2 Bedroom home on Walnut St. Full price $54,900. $1,000 DOWN if you qualify for a First Mortgage and Vendors will carry any balance at same rate. This home is warm and well-built and will appreciate with some decoration. Call A. Klenman 656-4242 Eves. or 388-7868 days.

OPEN HOUSE 948 Royal Oak Avenue Sat.-Sun. 1:30-4

SOLAR domestic hot water is only one of the many features you will see in this fantastic Broadmead Executive Home. We won't spoil it for you, so come and see them yourself, this weekend or call:
Tom McCluskey Ken Wright
595-5661 598-2183
City Brokerage Ltd. 386-3547

SUPERB VIEWS from GONZALES HILL

LOOK OVER Oak Bay and Haro Strait to Mt Baker, Victoria city to Salt Spring Islands, Juan da Fuca strait to the Olympics, all from your living room, dining room, master bedroom and kitchen. Over 2700 sq.ft. finished, 4-5 bdrs, tudor rec room with FP and bar. A parkland ½-acre on a cul-de-sac away from traffic, 5 mins to downtown Victoria. $168,000. Call 598-1737. Private sale.

SEAVIEW 11% MORTGAGE

View of Gulf Islands and Mt. Baker, walking distance to stores in Sidney, 2 bedrooms, well built house, excellent condition, fireplace, full basement, fenced yard, 11% assumable mortgage, $51,500 due in June 1982. Asking price $110,000. For appointment 656-0016 or 656-4823. Sun. and Thurs. Open House 11am.-5pm. 9740 Eastview Dr. Sidney.

ESQUIMALT

Less than 1 year old contemporary split level on large treed lot. Completely finished inside and out, this attractive home features exterior wood siding, cedar fence, 4 bedrooms, 3 bathrooms, large living room with Bay Window and old brick fireplace, separate dining room, family room and convenient eat-in kitchen. Adjacent to Gorge Waterways and park, on bus line and near all school levels. Private sale $84,900. 1246 Craigflower Rd. (opposite Golf Course) 385-3910.

SUNNY CENTRAL SAANICH

Spacious 3 bedroom split level, ideal family home. Convenient family room with fireplace, large master bedroom with walk in closet, dressing vanity, 2½ baths, thermal sealed windows to keep in the clean, convenient electric heat. Dishwasher, garburator. Large, fully insulated, heated 2 car garage. All this on a tastefully landscaped lot, located at 2610 Lancelot on Turgoose Point. $109,000. To view, 592-7757

11⅛% Mortgage

Due 1984
5 year old 4 BR home with full basement. Nice lot in a subdivision of modern homes, Langford area, close to elementary school & shopping. $53,400. mortgage is assumable, 2nd mortgage can be arranged. Full price $73,000. Exclusive with Hans Hegen of H. Hegen Realty Ltd.
Office: 595-2131 Res: 477-3227

PRIVATE SALE COBBLE HILL

30 miles north of Victoria. Custom built home on large hillside lot. 1244 square feet on main, 4 bedrooms or 3 and den, 1½ baths, living room/dining room with rock fireplace, kitchen with breakfast nook, family room with fireplace, sundeck with panoramic view. Many attractive features including extensive low maintenance landscaping. Double carport. Mortgage $45,600 (approx) to be assumed at 12¼%. Asking $83,500. 743-4052.

BY OWNER

Lake Hill. On a quiet cul-de-sac, 2 yr. old Cape Cod, 1550 sq. ft. plus full high bsmt. 3 bdrm, 2 baths. Large lr with beamed ceiling, unique wood and copper fp, separate dining room. Large kitchen with EA. Excellent value at $92,500. No agents please. 388-5583.

5340 PARKER AVE OPEN HOUSE

Sat, April 12th, 2-4pm. By owner. 3 bdr., no basement home, quiet street, sea views. Near beach access. Offers on $78,500. Do not disturb tenant. For private viewing 479-4968.

Private sale, by owner, 5 bedroom home, 100 feet frontage on Cedar Hill golf course, 2 fireplaces, 3 bathrooms. 382-5884 evenings.

GOOD VIEWS GOOD 10¾% FINANCING

Large beautiful 4 bedroom home, located on 260 Shipsview, Colwood. Views of inner harbour and city. One block from ocean. On large 10,000 sq.ft. lot. Asking $120,000. 478-1144

GORDON-HEAD

Four bedroom, cathedral—entrance on large corner lot-double-wide driveway. Large living room, dining room, kitchen with eating area, self contained inlaw suite, rumpus room, sauna, $97,500. 477-4191, 386-6314.

BY OWNER, 2½ STORY older home situated on ⅔ acre of beautiful parkland setting in desirable area. Four bedrooms, 1 full bath, 2 half baths, living-room, diningroom, lovely Tudor style rec room, 2200 sq ft finished, asking $132,000. 384-3309

GORDON HEAD-BY OWNER

3 bedroom, living room with fireplace, separate dining room, self contained 2 bedroom basement suite with separate entrance. On quiet culdesac close to UVic, shopping and schools, $91,500. 477-8689.

GLEN LAKE

New modern style 1540 sq. ft 3 bedroom home. Vaulted ceiling, rock fireplace, wood and stucco exterior. Subdivision potential, on just under ¾ of an acre. Need quick sale. $73,500. 474-1791 evenings.

ASSUME $40,000 AT 10¼%

For sale by owner, 2 or 3 bedroom recently renovated no basement house on quiet street near Jubilee. Asking $54,900. Open House Sunday 2-6pm. 2210 Lydia. Phone 112-485-6042 or on Sunday 595-1603.

SUBDIVISION POTENTIAL

Large, two-storey, older character home with four + bedrooms, two baths, on 115'x248' lot at $85,000. For more information, please call Hugh Yerex 479-8165 or 592-2407.
MARGETTS & GOWER
OAK BAY PROPERTIES LTD.

Retirement Special House & Boat

1200 sq. ft. home, single garage, low maintenance, gardener's delight. Plus 1971 28' Cargyle Cutter complete with trailer. Total package, $92,000. By owner, 477-0038.

CENTRAL SAANICH

3 bedrooms up, master with ensuite, bright kitchen with eating area. Fireplace in living room, fireplace down with unique rock facing. Wood burning stove. Redwood finished family room. Laundry room with sewing area. Den down, work shop, fenced yard and landscaping. Offers. $85,900. 652-1873

OPEN HOUSE 10-3pm ALL WEEK BRAND NEW $75,900

By builder, 1550 Lionel (turn right off Hillside on to Shakespeare down 4 blocks to Lionel). 3 bedroom, 1½ bath, split level, fireplace. 474-2550

3 BEDROOM RANCHER

No steps, no basement. Nearly 1500 sq. ft. in beautiful condition throughout. Attached garage, good size lot. Requires only $22,500 cash to low interest mortgage. Days 595-2331, eve. 598-2351 or 477-9774 owner.

VERY ATTRACTIVE DUPLEX at 1323-25 Haultain. 2 and 3 bedroom. Tender just called for repainting and recarpeting; purchaser could pick colours or reduce price accordingly. Existing 1st mortgage $61,000, 11% term May 82. Redecorated price $89,000. 388-5454

BY OWNER GORGE

2 bdrm. no step cottage with SEPERATE GUEST COTTAGE on lot. Vendor will carry financing at 13½% for 19 mos. with $8000 down, to asking price of $49,800. No agents Please. 381-0965 eves. Thanks.

PRIVATE SALE

Split level, 20 yrs. old, 3 bedrooms, dining room, fireplace, large lot 70x170, fruit trees, needs some redecoration, centrally located, $78,000. Call Ron Surry 592-4914 or 479-0033.

OAK BAY

Willows, 3 bedroom, sunroom, 1650 sq. ft, full basement, rec room and bedroom. $95,000. Built 1948, $60,000 mortgage at 12½% due October 1982. 592-3605.

1888 FELTHAM

Split level, 3 bedrooms, 2 baths, family room, double garage. Walking distance university and schools, $127,000.
POSTLE CONSTRUCTION
477-3728

PRIVATE SALE, 3 BEDrooms, Lake Hill, fireplace, large bright kitchen, rec room and den downstairs, carpeted throughout. Large fenced yard with carport. Assumable mortgage, $58,000, 12½%. Offers to $76,000. 477-9791.

LANDSDOWNE SLOPE, BY owner, 4 bedrooms, family room, attached garage, 1½ baths, 16 yrs. New large assumable loan. $99,500. 592-8011, no agents please.

BY OWNER, BEAUTIFUL 4 bedroom 2400 sq ft home, on .96 of an acre, shake roof, double carport, large family room, full basement, quality fittings throughout. $126,000. 656-7026

LANGFORD, SMALL NO basement SXS duplex, 2 bedrooms each side, electric heat, W/W carpets, insulated, drapes and appliances included, large lot. $66,000. 479-6894, 595-6574.

UPLANDS BORDER, HIGH view location, 3/4 bedrooms, sittingroom, diningroom, roomy kitchen, basement, separate garage. Principals only. Owner. 592-6185

NEW 3-BEDROOM CAPE COD home, Marigold district, den, country-style kitchen, fireplace in living room, fully-landscaped. $93,500. Frisia Construction, 388-4645, 479-1925, after 5.

BY OWNER, NEAR WOOLCO 2 bedroom no basement home, fireplace, living room, kitchen dining area, utility room, separate garage. Lot 50x112½'. Asking $52,500. 479-7347.

10¼% MORTGAGE, LARGE home, Broadmead, over 3000 sq.ft. finished. 2 fireplaces, 3 bedrooms. Price $139,500. Principals only. After 5pm only 658-5135

PRIVATE SALE. SPLIT level home. Lovely area behind K—Mart, 3 bedrooms, 1500 sq. ft. Family room-fireplace, 9 months old. $78,500. No agents. 477-8943.

OPEN HOUSE BY OWNER FRI., SAT., SUN., 2-5 PM

4 bedroom house on 12,000 sq. ft. lot. $82,500. Quiet Lakehill cul-de-sac, 993 Clatworthy (Off Morris), 479-6141.

COLWOOD AREA, $64,900. 2 bedroom house with fireplace, full basement, newly decorated. Crestwood Developments Ltd. (Days) 383-1123, (Eves) 382-1938

SIDNEY. FAMILY HOME. 3 bedrooms, 2½ bathrooms, den, rumpus, 2,000 sq. ft. finished up and down. Low mortgage. By Owner. 656-3733.

FOR SALE BY OWNER LEGAL duplex, close to Dallas Road. Will show between 2pm and 4pm Saturday and Sunday. $67,500. 383-9686. No agents please.

BY OWNER, COMFORTABLE retirement home. 2 bedrooms and basement. Quiet street near Hillside shopping plaza. $65,000. Evenings 477-4517 or 383-0049.

OAK BAY. $67,000. 2-BEDroom, fridge, range, washer/dryer included. Do not disturb tenants. 2302 Florence St, Oak Bay. 598-3190.

BROADMEAD

Gracious living, large rooms, 3-bedroom, 3 bathrooms, entertainment-sized private courtyard. $159,000. 658-8849.

BETWEEN WOODWARDS and Sears 2 bedroom, fireplace, no basement, well kept. Forest park at back door. $57,000. 382-0475.

EXCLUSIVE WATER, MOUNtain views. 6.7 miles. Modern 3 bedroom. Low interest possible over $10,000 down. No Agents. 478-9931.

SOLID AND CLEAN FAMILY home, 2 bedrooms, high basement, Fernwood. 592-2949 Saturday, Sunday or after 6.

BY OWNER. ½ ACRE NORTH Saanich, Cape Cod, 4 bedrooms, den, family room, full basement, family home. $81,900. 656-5682

OAK BAY-WILLOWS, BY owner, 2 bedroom, English cottage. Carport off rear lane. $75,000. 477-2396.

SIDNEY

By owner, 3 bedrooms, 1½ baths, 1410 sq. ft. on main, full basement. $79,500. 656-3435.

IN AN AREA OF FINE HOMES, 3 bedroom, views of sea, mountains and city. $139,500. Phone 477-6623. No agents.

FAIRFIELD REALTY LTD.

Call the Fairfield Specialists
1295 FAIRFIELD RD. 383-2244

1½ BEDROOM HOUSE PLUS small cabin on 2 acres, Metchosin. $46,000. No agents. 478-5906

$61,500. 3 BEDROOM HOUSE with rented suite. Owner, 382-7948.

4 BEDROOMS, CEDAR HILL Gulf Course area, $70,000. Phone 595-4881.

LARGE NEARLY FINISHED country home on 5 acres. Almost 4000 sq. ft. of unique design and superb quality. All trades invited on replacement cost of $260,000. 478-7296.

BUY THIS ONE BEFORE IT'S gone too. Fireplace, electric heat, wall-to-wall, fully insulated 1 bedroom home on 3145 Donald St. Asking $45,500 with terms. 383-5986, 658-8688.

4 YEAR OLD 3-BEDROOM home, Whiffen Spit area, Sooke, private .31 acre lot, 1½ baths, dishwasher, full basement, with efficient wood stove. 642-4662 evenings.

253 COUNTRY HOMES and PROPERTIES

23 ACRES Saanich Peninsula

MODERN HOME MAGNIFICENT VIEWS

Situated close to Victoria, this property consists of a modern family home with views from the large living room, dining room, bright kitchen and family room. There is a large master bedroom complete with dressing room and ½ bath. Two more bedrooms and bathroom complete the main floor. The lower level is fully developed with large rumpus room, den and additional bedrooms and bathroom. The carport is large, ample room dor 2 + cars. There is a HORSE BARN for 6 head and a RIDING RING, and machinery shed. This is a gently sloping property with some trees and orchard. Priced at $450,000. For appointment to view please call Alec Gower 592-2407.

MARGETTS & GOWER
OAK BAY PROPERTIES LTD.
2227 OAK BAY AVE.
592-2407

COUNTRY LIVING

in a modern 7 year old home which needs a family for the 4+ bedrooms. Kitchen with informal eating area — full basement. Over 2,000 sq. ft. finished plus 5 acres — 3 cleared and fenced. 2 still fir and alder to feed your dining area wood heater. 30x50' barn and other outbuildings — city water. PLUS $41,000 at 10¼% mtge. Drive by 2469 Otter Point Rd., if the Open House Arrows are up - please drop in. Come to sunny Sooke this weekend. Priced to sell at $105,000.
MARG JOHNSTON 477-1763
Royal Trust 384-8001

4.5 ACRES CENTRAL SAANICH

4.5 acees of the best sort of land, with a great location and lots of sun. A modern three bedroom full basement family home and a superior quality barn. A great place to raise a family. Call now to view NEIL R. MACDONALD 386-3494 (24 hrs.)
CENTURY 21
Western Homes Ltd.
1037 Cloverdale Ave.
386-3494 (24 hrs.)

Ranch-Style Home One Acre

1500 sq.ft. rancher, 1½-year-old, West Burnside area. Post and beam construction throughout. 3-BDR with full basement. Large LR and kitchen with Jenn-Air and built-in appliances. New 2-stall barn with fenced paddock. $141,000. No agents. 479-7886.

CENTRAL SAANICH ASSUMABLE 10¼% MTGE.

Large country home with developed basement on approx. ¾ acre. 4 or 5 Bedrooms. Large Jenn Aire grill, plus sauna, workshop and garage. MLS. Priced at $115,000.
KRIS GUDJONSON 721-3571
Canada Trust 595-5131

BY OWNER, DUNCAN EXECUTive Cape Cod home, on treed 2 acres with 15 GPM well. Featuring indoor swimming pool, 4 bedrooms, 2½ bathrooms, livingroom with rock fireplace, diningroom, kitchen with eating area, family room with wood stove, utility room, separate storage area. Guest cottage, double carport. Clear title. Asking $126,000. No agents. 112-746-6839

$94,500

.77 Acres close to town and flowing creek at your door. Swimming pool, workshop. 3 Bedrooms or could be more. Family room. Huge living room. All you'll ever want in your Country Estate. Rustic and charming.
477-4118 PAT FORBES 381-2233
OCEAN CITY REALTY LTD.

$55,000

Sooke, 1000 sq. ft. bungalow, overlooking salmon stream, ½-acre cleared, 1-acre forest, private sale, phone 642-4736, evenings.

SAANICH PENINSULA PROPERTIES LTD.
2354 Beacon Ave., Sidney
656-4000

GORDON HULME LTD.
Sidney-Saanich Peninsula
656-1154 2444 Beacon Ave.

256 WATERFRONT PROPERTIES

CORDOVA BAY 5 BEDROOMS

A 5-year-old, quality residence designed for the active family. Entry is at ground-level through an elegant and roomy entrance foyer and thence a controlled hall arrangement to the spacious living room, separate dining room and large, extra bright kitchen, all fronting on the sea. The master bedroom complex includes a 5-piece ensuite bath and dressing room. Downstairs are the 4th and 5th bedrooms and a 43' rec room with FP, also at ground level and fronting on the sea. A 3rd bath, sauna, workshop and storage areas complete and lower level development. Fully carpeted. Electric heat. Thermopane. Screens where needed. Sundeck and patio on the water side. Attractively landscaped including fruit trees. Lots of parking. An excellent home with easy access to the sandy beach. Offered at $235,000. For private viewing please call:
W. (BILL) REMPLE
477-1841 477-1841
BLOCK BROS. REALTY LTD.

B.C. LAND AND INSURANCE AGENCY LTD.

UNSURPASSED WATERFRONT

ALBERT HEAD $225,000

Privacy, seclusion, fantastic views and southern exposure on 1.4 acres in a peaceful rural residential area. Renovated 2-storey residence with seaviews. Sep. dining rm., with fireplace and spacious kitchen. Master bdrm. and bath upstairs with private balcony overlooking Straits of Juan de Fuca. 2 bdrms. on main or use bdrm. with fireplace as den or library. Underground sprinkling system for this park-like property. Some finishing needed. Buy now and select your own carpet colours. For appointment to view call:
478-5588 Shirley Wilde 478-2459

BEAUTIFUL WOODED ⅓ acre lot, waterview, Kala Point, Washington. Fantastic retirement area. Private Community Club House, pool, private beach, boating, fishing, tennis. 6 miles Port Townsend, $37,500. Moss, Box 155, Sequim Wash. 98324. 206-683-7820 after 6pm.

BRITISH AMERICAN REALTY LTD.

GORDON HEAD WATERFRONT $179,000

An unusual and picturesque setting looking over a pleasant sand beach with moorage. The home requires some tender loving care but offers 2 or 3 bedrooms depending on how you use the den with FP. Features of the ideal floor plan include sunken LR with beams and white brick FP, large DR, beautiful Teak kitchen overlooking the water plus full basement with rec. room. Extras include double garage, hot water heat, thermo windows and two sundecks. EXCLUSIVE, with viewing through listing Realtor, CALL NOW!

FISHING AT YOUR DOOR

A custom home built in 1974 with 3300 sq. ft. of finished living area on two floors in a very practical floor plan. All rooms are large with LR 23x23; family kitchen 19x18; master bdr. 20x18. Each of these rooms have FP plus some of the finest views you can find. Other features include a Jaccuzzi tub, 3 bathrooms, hot water heat, thermo windows and two beautiful sundecks. A well-located property with seclusion, fishing, boating and just plain enjoying yourself all at your doorstep. HURRY! This type of home never lasts long. Just $195,000. Call NOW! Viewing through Listing Realtor only.

GORDON HEAD WATERFRONT $325,000

ONE ACRE of prime Gordon Head waterfront with a large and gracious 4 yr. old 4-bedroom home which offers 2250 sq. ft. on one floor plus a full basement with development and a large double garage. The property offers dramatic views over Haro Strait, San Juan Islands and Olympic Mountains. A fine home amongst equally desirable properties. OFfered at $325,000. viewing through Listing Realtor only. Call NOW!

LEE WROBEL RANDY SMALL
388-6275 pager 865
385-1431

506 LANDSEND RD

Beautiful waterfront home on .39 acres, with 55' of private gravel beach, boathouse and 14' boat included. Breath-taking seaview with treed seclucions in exclusive residential area. Landscaped living area with pathway to beach through natural setting. Living room has spectacular rock fireplace, sunken sitting area and vaulted ceiling, dining room, teak finished kitchen, family room with fireplace, bedroom, laundry room, full cedar bathroom and full sundeck on main floor. Spiral staircase to plush master bedroom with full en-suite and private sundeck. Basement has bedroom, workshop, darkroom, partially finished recreation room and 2-piece bathroom. Garage and 1-room summer cottage. Early possession. Asking $198,000 MLS. Glen John, 656-2848. Sparling Real Estate Ltd, 656-5511.

WEST COAST DESIGN 2 ACRES

Truly a West Coast retreat and yet only a short drive to Victoria. Main residence consists of 2000 sq. ft. with four large bdrms, vaulted cedar ceilings, skylights, secluded patios and absolutely unparalleled views from every room. There is also a self contained A frame on the water edge close to the new 50 ft. wharf, plus another cottage closer to the main residence. Large 3 car garage with electric doors. This unique property is offered at $245,000. Call us anytime. BILL KOZAK at 642-3709 or PETER VINCENT, 383-5578, or at CASTLE PROPERTIES LTD., 386-6164. MLS.

LOCHSIDE WATERFRONT

Country living at its best and water too! Over ½ an acre with easy access to the beach where you can tie up your boat. Custom built by present owner it emphasises brightness and an unobstructed ocean view from all main living areas. It features 3 or 4 bedrooms, 2 heatilator fireplace, 3 bathrooms, sauna, you name it! This home is spacious and immaculate. Offered at $220,000. MLS. For private viewing call:
385-7744 BILL WEISS 598-8443
GARDNER REALTY (1979) LTD.

WATERFRONT CONTEMPORARY

A truly imaginative design combined with extensive use of wood and glass has resulted in an exceptionally bright and comfortable residence a bare 15 miles east of Victoria. Magnificent views south over the Sooke Basin from most rooms and the full sundeck of this 2-year-old, 3-bedroom, split-level, electric heat home. Easy-care lot. Good access to the water and to the highway. Offered at $139,900. MLS.
BILL REMPLE
477-1841 658-5794
BLOCK BROS. REALTY LTD.

WATERFRONT "SYLVERCLIFF"

Fabulous Harbour seaview with over a hundred feet of Waterfront, 13x26 cottage with skylite and partially completed some fireplace. 60 amp service, city water. Only $49,500.
PIERRE BERUBE
388-6275 #2764
Block Bros. Realty Ltd.
478-5561

WATERFRONT

Secluded, 1.3 acres, within five mile circle, unique home with 3, possible 5 bedrooms. $159,000. 45 KNOLLWOOD RD. OPEN HOUSE SUNDAY 2-4. See it with LYNDA LIEBERHERR 386-3494 (24 hrs.)
CENTURY 21
Western Homes Ltd.
1037 Cloverdale Ave.
386-3494 (24 hrs.)

OCEAN FRONT SPECIALIST

To be sure about anything you need a specialist. A phone call now to BOB FARRELL will give you this assurance. Whether your buying or selling.
BOB FARRELL 386-3124
SEASPRAY PROPERTIES LTD.

SHAWNIGAN LAKE WATERfront. Building lot. Good beach on East side. Good view. Build your dream home, cabin or trailer to enjoy year-round recreation. Dock on property. By owner. 382-3914 after 6pm.

SHAWNIGAN LAKE WATERfront with well built 2 bedroom chalet, .6 acre with 66' on water, $59,000. Call Collect 245-4746 after 6pm.

VICTORIA WATERFRONT PROPERTIES INC.
388-4477

258 CONDOMINIUMS

OWNER MOVING

Modern 2 bedroom condo, wall to wall broadloom, fridge and stove, Esquimalt area, $41,000. Assumable $30,000 mortgage at 10%, walking distance to shopping centre, rec centre, banks, bus at door. Private sale, no real estate agents. Call between 4-8pm. 386-5096.

THE ZIEGLERS

Laurel Point

Things have really been moving in Laurel Point and we don't expect this 8th floor, 2-BR suite with excellent city and Olympic mountain views to last long. Call us and we will get you through today. $122,500.

Southgate

Two excellent 2-BR listings in this condominium building opposite Beacon Hill Park and 15 minutes from the water and all its related activities. $69,500 and $87,500 respectively.

THE ZIEGLERS
592-1768, or
384-8075, Pager 310
SEASPRAY PROPERTIES LTD./REALTOR
595-3151

THE UN-CONDO SUMMERGATE VILLAGE

★ A community designed for the lifestyle of active adults

★ Recreation center with indoor pool, billiards, woodworking shop, dance hall, library & more

★ Display homes on site - a variety of energy efficient floor plans to choose from - some homes ready for immediate occupancy.

★ Come and meet our residents and you'll see why Summergate Village is the place to live.

Turn West Off Pat Bay at McTavish Road, (Airport turn off), then Right on Canora to the Entry Gates.
DEALER 6155 PHONE 656-1414

REALSPAN PROPERTIES LTD.
846 BROUGHTON 388-6454

"LORD SELKIRK ESTATES" $47,900

Spotless two bedroom ground floor unit in quality brick veneer building overlooking Gorge waterway. Two patios, five appliances and access to games room, swirl pool, sauna and super workshop building. A pleasure to show. New MLS.
BRENT D. EWING
388-6454 (658-5661)

OPEN HOUSE Sun. 2-4 15—840 Craigflower YOU BENEFIT on this CONDOMINIUM!

New parquet floor in dining rm. Kitchen has been double sinked and a built-in dishwasher added. The constant cleaning range, fridge, washer and dryer. THE CONDO IS LISTED BELOW CURRENT VALUE as the vendors must leave Victoria. THIS IS THE OPPORTUNITY OF THE COMPLEX! Best call and view with me. MLS. $38,500.
TRICIA PARKER
477-7291 Anytime
D.F.H. REAL ESTATE LTD.

OCEAN VILLAGE

OCEANFRONT
Rarely will you find a home in as unique a location as are these fully equipped, luxury apartments, townhouses, and duplexes - 800 to 2500 sq. ft. in size. Country setting a few minutes from downtown Victoria on the Juan De Fuca Straits. Excellent local shopping and related facilities. Steps to the ocean, spectacular views and spacious landscaped grounds. Boating, hiking, golfing, crabs, shrimps, clams, excellent salt and fresh water fishing at your doorstep. Some Firsts at 11% and 12% if you qualify. Cash to handle, $25,000 to $60,000.
David Mahoney - 642-5254
Evenings - 642-5119

3 CONDOMINIUMS

not in a large building — separate entrances. Well cared for grounds, an attractive complex in a treed setting, but close to town. 2-2 bedrooms — newly decorated — new stoves, fridges, sundrapes. Lots of in suite storage. Level at the back onto a grassed area. 570 & 580 Carnation. Asking $46,500 each.

3 Bedroom suite — up one flight. Balcony front and back, suite is newly decorated. No appliances. Bright and cheerful outlook. 578 Carnation. Asing $51,500. Come and See Passmore Place, between Interurban and Carey Rd. — Outdoor pool and sauna — Grounds cared for (not by you). To view quickly call
JOHN MORRY 592-9770
Royal Trust 384-8001

OPEN HOUSE SAT. and SUN. 2-5 525 BROUGHTON HARBOUR COURT

Convenient location downtown, 2 and 3 bedrooms, 1½ and 2 bathrooms, 6 appliances. One with fireplace, controlled parking. Priced from $76,000 to $98,000.
Lorne Doyle 595-1047
Kris Gudjonsen 721-3571
Canada Trust 595-5131

B B BROWN BROS on LANSHARD
"People Helping People"

$48,500

for the 1200 sq. ft., 2 bedroom main floor suite on the corner of Johnson and Fernwood. Complete with balcony, 2 full bathrooms, 4 appliances and under-cover parking. Approx. $36,000 assumable mtge. at 11¼%. M.L.S. Call now to view with
Don Newall 592-1317
or 385-8771 (anytime)

PARADISE FOR The Birdwatchers

Quail, sparrows and wrens are permanent residents in Spencer Gardens. Watch them feeding from your tree-level windows. View the crows, seagulls and migrating flocks produce a real display from the luxurious comfort of your spacious, 2 bedroom, 2-bath suite with every amenity. Superior steel and concrete building plus all the joys of Spencer Castle living. New on the market at $98,500. View with Ruth LaCroix 385-8416 or 388-5464 Pager 759.
J. H. Whittome & Co. Ltd.

SEA VIEW, DALLAS RD. 1 bedroom, $46,000 by owner. 478-4960.

10¼%

1 BR condo. Adult building, rent restrictions, underground parking, concrete and frame construction, hot water heat, balcony, games room, laundry room. Appliances included. This is a clean unit and in a clean building 4 blocks from City Centre. Sorry no pets but a great 10¼% assumable mortgage running to January, 1984. This home is excellent buy at $31,500. It won't last long at this price. Call:
REID TOPP
385-7744 658-1112
or 388-6275 PAGER 619
GARDNER REALTY (1979) LTD.

LAUREL POINT $99,000

Books have been written about Laurel Point. This suite faces south, the sunny side, on the 4th floor, with views of the Olympics and glimpses of the sea, over 1,200 sq. ft., of course, 2 BRs, 2 baths, 5 appliances and all the other goodies Laurel Point is so well known for. For viewing phone:
GEORGE HESS
386-7545
ISLAND HOMES REALTY
386-7545

OAK BAY SPECTACULAR VIEW $79,900

A very deluxe building, steel and concrete construction, with a swirlpool and sauna located in one of the best areas in Victoria. The suite is immaculate and on the fifth floor with views over Oak Bay Marina, ocean and mountains — approx. 800 sq. ft. — in-line living room and dining room — galley kitchen with appliances — one bedroom. To view this exclusive listing call:
IAN BOORMAN
Off. 595-1535 Res. 592-2265
BOORMAN INVESTMENT CO. LTD.
2045 CADBORO BAY RD.

12.5%

Yes if you can qualify, you can finance one of our remaining deluxe WATERFRONT CONDOMINIUMS (2 bdrms, 2 full bathroom, 3 first line appliances, plush W to W carpets, drapes, 5 rms & 2 patios, central H. water heat, extra parking all within Victoria city limits) and only 15' or 20' from the water's edge. Cash to handle $25,000. and the balance at 12.5% (while they last). Open days 1 to 4 except Monday & Tuesday. Phone 382-4312 or 382-8239, eves. call 477-4662.
Dickie Agencies Ltd.
630 Seaforth Ave.

RACQUET CLUB LUXURY SECOND FLOOR 2 BEDROOMS

Situated close to the University and tennis courts, a spacious 2 bedroom suite with living room, inline dining room, fully equipped kitchen, insuite laundry room, private balcony. Underground parking. Excellent 10¾% financing. EXCLUSIVE. $47,500.
TED WALFORD
Residence Office Office (24 hrs.)
598-1420 477-1841
BLOCK BROS. REALTY LTD.

RACQUET CLUB LUXURY SECOND FLOOR 2 BEDROOMS

Situated close to the university and tennis courts, a spacious, 2-bedroom suite with living room, in-line dining room, fully-equipped kitchen, in-suite laundry room, private balcony. Underground parking. Excellent 10¾% financing. EXCLUSIVE. $47,500.
TED WALFORD
Residence Office Office (24 hrs.)
598-1420 477-1841
BLOCK BROS. REALTY LTD.

OPEN HOUSE 2-4:30 P.M. FRIDAY 642 ADMIRALS ROAD $27,900

This lovely 2-bedroom apartment is a real bargain. Nearly 1,000 square feet with large living room and large kitchen. This apartment is also close to shopping, recreation centre and schools.
Blake Crothers (385-9597)
Realspan Properties Ltd.
388-6454

LAUREL POINT

This concrete building on the Inner Harbour has just about everything in the way of amenities. A swimming pool for your exercise. Pool tables to keep your eye in, lounges and card tables for socializing. ML #45069. $117,000.00.
Beautifully-appointed, 2-bedroom, 2-bathroom suite. 1230 sq. ft. Very interesting view from the 5th floor facing the Inner Harbour.
LORNE DOYLE 595-1047
Canada Trust 595-5131

ASSUMABLE MORTGAGE

2-bedroom condominium in a good building located on Mortimer St. close to shopping and bus. Small pet allowed and financing made easier with an assumable Mortgage of 12%. Vacant and my pleasure to show. Call anytime — well priced at $39,900.
BERNEIDA TAYLOR
477-0191 382-9485
Royal Trust

GREAT VALUE

2-BR CONDO close to everything. Controlled entrance. Needs some TLC, but the price reflects this. Stove, frig and dishwasher included in asking price of $32,900. For more particulars contact
JOHN BARTON 386-7545
(24 hrs.)
ISLAND HOMES REALTY LTD. 384 COOK ST.

No. 1 GROUND FLOOR 2 BR condo with convenience of laundry and storge rooms in the suite. L. shaped Living-Dining room. Galley Kit. Close to shopping and trans. Schools and play area. Handy for Children. MLS. $30,000.
No. 2 Graham Manor. Clean and bright 1-BR. condo. Ready for occupancy now. MLS. $29,000.
479-1667 Mary McGuire 479-7668
388-4271 Donna Valikoski 384-2057
J. H. Whittome & Co. Ltd.

FAIRFIELD

Top-floor corner, 2-bedroom suite, in very small, well-managed building. Minutes from town and shopping. Living room with fireplace, extra large master bedroom (16x13.6) plus 2-piece ensuite. $65,900. View by appointment only with exclusive agent.
MRS. MARILYN WOODWARD
477-2722
Royal Trust 384-8001

LAUREL POINT

2 bedrooms, $99,500, $115,000, $125,000, $135,000. Various choice views and floor plans to choose from. Also other numerous condominiums including an excellent buy 1 bedroom on the Gorge, $47,500. Phone for appointment 479-8752, Jim Bruce.
Norm Ross & Associates
382-6151

MODERN 3 BEDROOM CONdominium, a stones throw from the sea. New carpeting, new colored fridge and range, freshly painted. Assumable $15,000 1st mortgage at 10½%, $38,600. Private sale. No Real Estate. Call between 5:30-7:30pm. 382-7928.

1025 FAIRFIELD RD.

Spacious 1 bedroom plus den, large livingroom, in line dining room, fully equipped kitchen, secured underground parking. Excellent 12¾% financing. To view please call Frank Lindholm 385-4211 or 477-7630

SPENCER CASTLE

All the space of your own home with the advantages of a prestige condominium. This luxury suite is superbly decorated and in immaculate condition. Large living room with off-set dining room, fully-equipped kitchen, two bedrooms, two, four-piece bathrooms, in-suite laundry and storage, private balcony. The "Castle" provides large indoor swimming pool, saunas, panelled billiard room, and private lodging for guests.
EXCLUSIVE $112,500
LESLEY BARTON
Off. 595-1535 Res. 595-2447

STADACONA CENTRE 1-BEDROOM APT.

Very impressive suite enjoying quiet views of the inner courtyard. This popular complex enjoys all the "extras", including pool, sauna, swirlpool, shops and restaurants, plus super convenient location and new low monthly assessment. Offered at $62,900.
J. PETER DUECK
386-7521 479-9909
GAIL WEINBERG
595-1535 598-0267
BOORMAN INVESTMENTS CO. LTD.
612 Fort St./2045 Cadboro Bay Rd.

A REAL TREAT

That's how you will feel about this 1-bdrm condo. It has been uniquely decorated throughout. Has breathtaking views and that's not all. It is located in one of Victoria's finest complexes. Loaded with extras. For more information call
SHERILYN REDEKOPP
386-3231 656-3276
BLOCK BROS. REALTY LTD.

LAUREL POINT

Bright and sunny 2-bedroom condominium with sea views, large kitchen with eating area and lots of cupboards. The swimming pool in its garden setting is only one of the amenities available. Exclusive. $120,000.
LINDA TOMAL
477-0073 477-1841
BLOCK BROS. REALTY LTD.

OAK BAY

Quality 1440 sq. ft. with Parkview, 2 bedrooms, 1½ bath unit. Large living room with partial seaview. Complete with washer and dryer and top of the line G.E. Appliances. One of Oak Bays most luxurious buildings with full amenities, to name a few, pool, sauna, roof garden. Full price $149,500.00. Call 385-0991.

ROYAL WOODS

Unique 1 bedroom suite in sought after complex. Kitchen with eating area, dishwasher, separate dining room. Amenities include pool, sauna, whirlpool, tennis court, etc. Assumable $24,500. Mortgage at 10¾%. $42,500. By owner 479-7587.

BARGAIN CONDOS

2 Bedroom	— 1½ baths	$45,900
3 Bedroom	— family	$32,500
1 Bedroom	— city	$26,900

HELEN BOWDEN - 386-7577
Ocean City Realty Ltd.
381-2233

ROYAL WOODS

Studio 1 bedroom, 2 room loft, fridge, stove and dishwasher, fantastic rec facilities, pool, sauna, whirlpool, tennis courts. By owner, $41,500. 479-2517 or 479-8530.

BY OWNER 3 BEDROOM quality condominium, Esquimalt, like new, close to shopping, rec centre, 7 minutes to town. Children welcome. $44,900. 112-753-9292.

FOR SALE BY OWNER. 2 BEDroom, 1½ bathrooms, fireplace, skylights, on Beacon Hill Park. 5 appliances, custom drapes. Well appointed. Call Mr. Durkin 382-8146.

SPACIOUS 2 BEDROOM CONdominium, 2 full baths, big living room, dining area, eating area in kitchen, lots of closets, close to bus, walking distance downtown, $48,000. 388-4073.

FAIRFIELD-QUIET LOCAtion 2 bedroom condo, south side, large twin size master with half bath. Fast possession, $57,900. 386-7577

OWNER GETTING MARRIED, must sell 1-bedroom 3rd floor home in Royal Woods. Well-kept, good rec. facilities. $41,500. 386-6496 or 479-0024.

259 TOWNHOUSES

REALSPAN PROPERTIES LTD.
846 BROUGHTON 388-6454

"TOWNHOME"

$79,500 with large mortgage well below current rates. Cul-de-sac with access to Gorge waterway. Modern cedar contemporary design of approximately 1,567 sq. ft. with five appliances, double carport and carefree fenced yard. One only.
BRENT D. EWING
388-6454 (658-5661)

ALL STAR REALTY LTD.

3 BEDROOMS ACORN FIREPLACE $52,900

A top quality townhouse built by Dave Stubbs Const. in the Swan Lake district. 1½ baths with laundry room in the unit. existing mortgage is $41,000 at 10% with payments of $378 p.m. P.&I. Due Dec. 1980. No pets and maximum 2 children. Vendor transferred — must be sold. Exclusive with:
JIM WEST
386-1255 Res. 595-4094

PARKSIDE PLACE $37,500 BUDGET TOWNHOUSE

Own this 3 bdrm. 1½ bath, clean, tidy end unit attached home off Burnside West. Assumable 11¾ Kinross, $27,800 mort. Appliances included, F&S, swimming pool, excellent childrens play areas. Monthly assess. $85.00 includes HW heating and HW, grounds & maintenance, domestic water and contigency fund. Drive by 390 Burnside West, close to convenient shopping, then inquire at 595-2121 for details on how you can own this investment to live in or hold.
GARRY BENTHAM
National Trust

LUXURY AT LOW COST

Come and see the interior of these beautiful TOWNHOUSES at 615 STURDEE ST. on SATURDAY 2-4 P.M. A brand new 1450 sq. ft. 3 Bedroom home for only $69,500. Mr. Greene in attendance. 384-8124 or 385-0795.
PEMBERTON, HOLMES LTD.
1000 Government St.

WATERFRONT

Beautifully finished quality townhouses. Discriminating purchasers will appreciate sunken LR, fireplace, DR, K w bkfst. area, 2 BR's, 1½ bahs, encl. garage. Bsmts R.I. for fam. rm. bath and addn. BR. Quiet cul-de-sac — all view units. Ideal retirement. Exclusive at $112,000 — $114,000. For viewing call.
HERB McDANNOLD 384-6768
THE PERMANENT 382-9191

IMAGINATION AND TASTE

Have been used in fully developing this beautifully finished 2 bedroom and den end unit townhouse. Has professionally finished bright basement, providing a total of 1276 sq. ft. plus laundry and storage. Beautifully woodsey view. Passmore Estates, 565 Crossandra Crescent. Herb Smith 385-6804 or 388-6275 pager 880. Price $48,500.
VIDCO (lock box)

SIDNEY TOWNHOUSE 10¼% MORTGAGE

Spacious 3-bedroom townhouse with a $28,000 — 10¼% mortgage.
ART STREIGHT
385-7744 388-6275 PGR 882
CLIFF SALMOND
385-7744 477-3626
GARDNER REALTY (1979) LTD.

$51,000 JAMES BAY T.H.

3 BR's 2 full baths, 4 yrs. old, good condition. Kitchen equipped with quality Moffat appliances incl. built-in d/w. Bsmt for wkshp, etc., very well suppled with storage space incl. walk-ins. Some sea views. Firm low price for quick sale. New on market.
BRUCE BATEMAN 477-0141
THE PERMANENT 384-2827

ASKING $38,900

BURNSIDE GARDENS — Townhouse with 3 bedrooms up plus 4 pce. bath and 2 pce. down. Over 1,000 sq. ft. of good living area. Adequate storage etc. 4 appliances. Swimming pool facilities.
DEREK WICK 595-2062
Royal Trust 384-8001

SIDNEY ONLY $41,000

New roof, 3 bedrooms, freshly painted, 1½ baths, 1152 sq. ft. Quiet garden, storage shed. Assumable mortgage 11¾%. 656-6588.

WATERFRONT

Two Luxurious 2 br. town homes on picturesque Gorge Waterway. Adult oriented.
TULL DEVELOPMENTS LTD.
592-0662 479-0244

TWO TOWNHOUSES

Close to Town, 3 BR, LR, DR, 2 Bathrms, ample storage. MLS. To view call:
388-7868 Colin Craven 386-0627
DUNSMUIR PROPERTIES LTD.

THREE BEDROOMS, OFFERS on $55,000, approximately $42,000 asssumable 10½% due June '82. 388-4672 after 6.

263 GARAGES FOR SALE, RENT OR WANTED

WANTED SINGLE GARAGE for storage of car. Phone 386-8176.

SINGLE GARAGE TO RENT, $30 per month. 598-4873 between 10am and midday.

GARAGE WANTED TO RENT, for storing vintage car. 592-2997

265 HOUSES WANTED TO BUY

PUBLIC TRUSTEE Estate Sale

The Public Trustee as Administrator of the estate of Helen Blundell Walsh offers for sale the following estate property.

Municipality of Oak Bay, Lot 5, Section 22, Plan 74-G, Victoria District, 2479 McNeill Ave., Victoria, B.C.

Older one bedroom dwelling with approximately 585 sq. ft. floor area. Hardwood floors in living room and hallway, modern bathroom fixtures, oil heating, 30 amp electrical service, fireplace in living room. Lot size is approximately 54 ft. x 117 ft. The 1979 taxes were $604.83 gross. The property will be open for inspection on Thursday, April 17, 1980 between the hours of 10:00 a.m. and 4:00 p.m. Written offers for this property will be received by the undersigned up to 12:00 noon on Monday April 28, 1980. No representations are made with respect to the condition of or title to the property. The highest offer or any offer not necessarily accepted. Cash preferred but terms considered. Enquiries may be directed to the Property Department, office of the Public Trustee, 685-2431, Local 16.

Clinton W. Foote
Public Trustee
800 Hornby Streegt
Vancouver, B.C.
V6Z 2C5

HOUSE BUYER FROM WINNIPEG

Wants home with some space around it. Have family of three, four, dogs, two cats, three cars. Like garden space. Want view. Price range $80,000 to $150,000. Will offer 10% cash down, and ten year payout of balance at 10% interest per annum. Not willing to assume high interest rate deal, and don't want deal with early roll over to insane rate. Would create new first or second mortgage or both.
We will need occupancy June 15 th to July 1st, but are flexible. Home offered must be suitable for office-in-home for aviation consultant, and location must permit installation of 4 telephone lines and telex.
Will deal with individual or broker. In general prefer University area north towards airport, but will look at anyplace that meets criteria.
Please send snap and description fastest means to Sam K. Haladay, 233 Wellington Crescent, Winnipeg, Manitoba R3M 0A1, or phone Carol Pearce, 204-477-1853. We will come to Victoria to view property approximately April 26th to May 1st.

ALBERTA TEACHERS

Middle aged couple, both teachers, require a two bedroom bungalow, must be in good shape. View Royal, Gorge, Marigold or Esquimalt. Maximum $70,000 cash. Call PETER VINCENT, 383-5578, or CHRIS GREIG, 386-1296. CASTLE PROPERTIES LTD., 386-6164.

INVESTOR NEEDS

Two or Three Bedroom home suitable for rental. Any reasonable area considered. Maximum $60,000 cash. Call CHRIS GREIG, 386-1296 or PETER VINCENT, 383-5578 or CASTLE PROPERTIES LTD., 386-6164.

PROFESSIONAL LADY

Urgently requires a comfortable two bedroom home in the Oaklands, Cedar Hill or Maplewood area. Maximum $80,000 cash. Call CHRIS GREIG, 386-1296 or PETER VINCENT, 383-5578. CASTLE PROPERTIES LTD., 386-6164.

MANITOBA COUPLE

Urgently require two or three bedroom home in realy nice area. Up to $110,000.
598-3105 BEN GREIG 381-2233
OCEAN CITY REALTY LTD.

WANTED

Young couple urgently require 3 BR newer home in Gordon Head area up to $100,000, preferably with assumable mortgage. Please call
ANITA TAIT 381-2233
OCEAN CITY REALTY LTD.

265 HOUSES WANTED TO BUY

ALBERTA RETIRED
Wants 1 to 5 acres with nice home up to $110,000 and will go as far as Maple Bay. Cash
ALEX TAIT
382-2233 477-8522
OCEAN CITY REALTY LTD.

$47,000—$62,000
Anywhere in Victoria, have extra purchasers. Please reply quickly, no obligation. PAUL PETERSON 384-2835 or 386-6164
CASTLE PROPERTIES LTD.

REGINA COUPLE
Urgently require 2 or 3-bedroom home close to bus line. Up to approx. $100,000 Cash.
BEN GREIG 598-3105 381-2233
OCEAN CITY REALTY LTD.

CASH PAID
If your house is suitable for rental purposes call my Agents Lee Wrobel and Randy Small. 385-1431. British American Realty Ltd.

CASH CLIENTS
Wish to buy home with 2-3 bedrms. Basement if possible. Phone Victor Wong 592-5454. Byron Price and Assoc. Ltd.

MOVING TO VICTORIA, early summer. Wish to buy in Broamead or Gordon Head (with view) areas, up to $130,000. Private. Victoria Press, Box 387.

YOUNG FAMILY NEEDS REASONABLY priced home. Can be older or needing repairs. No agents. 478-9706.

VETERAN NEEDS REASONABLY priced home, can be older or needing repairs, no agents, 388-6186.

270 EXCHANGE REAL ESTATE

BEAUTIFUL SEAVIEWS PRESTIGIOUS DEAN PARK
Modern contemporary featuring high vaulted cedar ceilings, marble fireplace, formal dining room, skylight, 3 sundecks, double carport with additional parking. The main level has 3 bedrooms, 2 full bathrooms. The lower level has a complete 2 bedroom in-law suite and workshop-laundry room. This can easily be a 5 bedroom, 3 bathroom family home. Priced very well at $189,500. Will trade on smaller in town house, reasonably priced revenue property or land. For details call GERRY FINNIGAN 656-5876 evenings or CEDRIC STEELE REALTY LTD. 388-6258 - 24 hrs.

VICTORIA - OTTAWA
4/5 bedroom, den, family room, two 4-piece bathrooms, split level in prime location, built 1966 by Campeau, Ottawa. Require similar in Victoria. Victoria Press Box 430.

271 LOTS FOR SALE

P.R. B
P. R. BROWN
AND SONS LTD.
"The People To See"

CENTRAL SAANICH VALLEY VIEWS
Approx. 1 acre, cleaned, gentle, sloping land, views of lovely Woodwyn Valley. Perc tested, piped water ready to build on. Price at $50,000. Exclusive.
385-3435 AL VICKERS 652-2257

NORTH SAANICH TREED 1 ACRE LOTS FEATURING: MUNICIPAL WATER

PAVED ROADS

SIXTY ACRE WILDERNESS PARK AND 12% FINANCING

$34,500 $36,500
For details please call
Rick at Douglas Hawkes Ltd.
721-5161 384-7128

ATTENTION FOR QUICK SALES
POSSIBLY THE BEST VIEW LOT IN DEAN PARK ESTATES. TREED-LEVEL $60,000.
CALL M. A. RUDDY
656-4089
PAGER 388-5494 NO. 792
PARK PACIFIC INV. LTD. 383-4124

Park Pacific
Dean Park Estates
Beautiful treed and ocean view lots. One-third acre and fully serviced. Located in North Saanich near Panorama Leisure Centre. Site office open daily from 10:30 to 4:30. Phone 656-7041 or
Murray Lawson
388-6275 Pager 2478
383-4124 anytime
Park Pacific Investments Ltd.

SHERINGHAM ESTATES DRIVE BY LOT 22 WOODHAVEN DRIVE
Located at the corner of Woodhaven Road and Seaside Drive this 1 acre of land is well treed and has a good building site with possible seaview. Asking $18,900.
PIERRE BERUBE
388-6275 #2764
Block Bros. Realty 478-5561

BROADMEAD
Visit us at our office-display home,
950 Royal Oak Drive
8:30 A.M.-5:00 P.M. 658-5291
Or Call
JEANNIE DEWHURST
384-8001 (24 hrs.) 658-8980
Royal Trust Co.

14% FINANCING CLOAKE HILL PROPERTIES NORTH SAANICH
1 acre strata lots, power piped water, tennis facility, walking and riding trails. Price range $35,000-$42,000.
652-3790, 652-2445, 385-5764, 479-4686.

MUDGE ISLAND LOT 167
Approx. 1 acre lot available on Mudge Island. Quiet, secluded good beaches, boating and salmon fishing. Secluded access by boat only. Well priced at $14,900. Lot 168 also available at $14,900.
PIERRE BERUBE 388-6275
#2764
Block Bros. Realty 478-5561

271 LOTS FOR SALE

Park Pacific
DEAN PARK ESTATES
Three exceptional lots. Fully serviced. In excess of 15,000 sq. ft. And all with spectacular views of Mount Baker and the Gulf Islands.
George Black 382-2426
Park Pacific Inv. 383-4124

PRIVACY IN THE TREES
This 2.29 acre lot is available for $28,500. The driveway and building site are roughed-in. Situated about 2 miles from Glen Lake. Call for more information.
LINDA TOMAL
477-0073 477-1841
BLOCK BROS. REALTY LTD.

ISLAND IN THE STREAM
Considered purchasing approximately ½ acre on Gabriola Island as a retreat from summer crowds? $9,500. Call
ROB or SUE FUKUSHIMA
386-3231 598-5245
BLOCK BROS. REALTY LTD.

WOODED HALF ACRE DEEP COVE
$36,000
EXCLUSIVE
TED WALFORD
Residence Office Office (24 hrs.)
598-1420 477-1841
BLOCK BROS. REALTY LTD.

SUPER BUY
Sunny lot protected by trees. Located in central Langford, this large corner lot is good value at $34,000. Please phone
Bruce Davenport 592-0995
GLENGARRY REALTY
479-7138

VIEW ACRE
YES — wonderful OCEAN views — lots of magnificent trees — Arbutus, Fir and Dogwood on this 1.3 Ac. view lot at Willis Point. $39,900. Exclusive. Allan Klenman 656-4242, 388-7868.
DUNSMUIR PROPERTIES LTD.

10 ACRES
Connie Road (1 mile past Kangaroo Road on the Sooke Rd.). Stream, some pasture. See this one before deciding $41,000. MLS.
DAVID SCOTT 385-3435
P.R. BROWN & SONS LTD.

TALL TREES AND LEVEL, approx. 10,000 sq. ft. on pleasantly rural Maple Ave. in Sooke Village. Asking $17,500 with water to property. MIKE SWEENEY IS SERVICE 388-5050 or 386-6164. CASTLE PROPERTIES LTD.

WEST BURNSIDE AREA
Large (66x198) beautifully treed lot on quiet cul de sac. Close to schools, only minutes from Town & Country and new Tilicum Shopping Centre. $31,500.
VIDCO 388-4232
Charronne Douglas Gracie

SERVICED CITY LOT
In town, close to all amenities. Next door to 1318 Denman St. $30,500. Don King 656-3241.

UNSERVICED 2 LOTS ON needs some road and water extension. Fill has to be brought in for septic field. $43,000 for the pair. Contact BILL KOZAK at 642-3709 or 386-6164. CASTLE PROPERTIES LTD.

METCHOSIN — DEERWOODS TEN ACRE LOTS
$44,900
Rick at Douglas Hawkes Ltd.
721-5161 384-7128

CLEARED PANORAMIC ocean view lot, 100'x165' deep in beautiful morningside subdivision in Nanaimo. Phone 112-754-5695.

10 SCENIC ACRES ONLY minutes from Mill Bay. Good soil. $42,900. For brochure and map, 388-6876.

ARDMORE AREA
1 acre flat, treed lot. Road improvements paid. Surveyed. Culvert in. 658-8741, 383-2431.

2 LARGE, LEVEL, 10,000 sq.ft. lots. Off Shelbourne, close to Simpson-Sears. Asking $35,000 each. 478-1144

MAGNIFICENT VIEW LOT IN Dean Park, underground services plus treed seclusion. 477-6263.

GUARANTEED SEAVIEW next to 10984 Chalet Road, $41,900 or best offer. 477-4441.

SERVICED LOT, CITY LOCATION. $34,000, terms available. 477-6715.

ROYAL OAK. LOT IN NEW subdivisiion. $37,500, no agents please. 479-0985

½ ACRE TREED LOT NEAR water and hydro. 652-5615, 652-1469.

DEAN PARK ESTATES fully serviced level lot with partial view, $45,000. 656-2200.

BEAUTIFUL 5 ACRES, 5 MILE circle. Treed, meadows, pond. $85,000. 479-2150.

LOT FOR SALE
Gordon Head, $41,500. 652-5761.

273 PROPERTY FOR SALE

3.7 ACRES
Very interesting project here, lovely land with valley views and lots of mature trees. 3 good homes rented with revenue of $800 per month. This Saanich property is right on Pat Bay Hiway. Full price: $209,000. clear. "No Drive-Bys". Call Allan Klenman for details. 656-4242 or 388-7868.
DUNSMUIR PROPERTIES LTD.

DEVELOPERS— BUILDERS
Prime subdivision in Brentwood. $135,000 firm. Exclusive with:
GLEN NICHOLLS
598-7689 385-9741
Henderson Realty Ltd.

GABRIOLA ISLAND
Foreclosure Sale
13 - 5 acre parcels. Prices as low as $15,000.
2 - 9 acre parcels and 1 - 7 acre parcel. 247-9406

SIX ACRE BUILDING LOT, part meadow, 15 minutes from downtown. Large homes adjacent. Offers to $75,000 or trade. 477-1219

274 PROPERTY WANTED

CASH
Bonified builder developer wants lots and land for subdivision. Quick decision. Phone Kasapi Construction 386-6191 anytime or 592-6081 res.

CASH FOR SUBDIVIDABLE LAND
721—5161 AFTER 5PM

WANTED 1 OR 2 ACRE LOT suitable for trailer, anywhere on Island or Gulf Islands. 656-7845.

LEVEL BUILDING LOT IN Saanich, Brentwood or Sidney. 383-6567 after 6.

WANTED - LOT, LANGFORD or Colwood area for mobile home. 595-0981

WANTED-LOT, METCHOSIN, Colwood, Langford for mobile home. 474-1981.

280 ACREAGE FOR SALE AND WANTED

ACREAGE
Booming Prince George, B.C., Approx. 76 acres of nicely rolling land with view. Creek dividing property, about 60 acres cleared and disced, 16 acres in second growth bush. Only $79,500, easy terms. For information please call
477-0191 JOE SUWALD 658-5817
Royal Trust

280 ACREAGE FOR SALE AND WANTED

WATERFRONT VIEW ACREAGE
3x10 acre parcels available on the Malahat stretching from Highway to Finlayson Arm, having appr. 300 ft. waterfront, the three properties heavily wooded and rocky and steep. Some excellent building sites. Asking $45,000, $55,000 and $60,000. For information call
GEORGE HESS
ISLAND HOMES REALTY LTD.
Bus. 386-7545 Res. 385-9307

QUIET COUNTRY ACREAGE
Just over 7 miles from City Centre. 7 acres ready for you to build that special home on. There's a paved road to the property. Driveway rough-in and no water worries. There's a 560 ft. well with adequate water flow and tested. This property now offered at $77,500. MLS. For further information, please call:
ART STREIGHT
385-7744 388-6275 PGR 882
GARDNER REALTY (1979) LTD.

4.42 ACRES
In 2 pieces (¾ of an acre and 3.68 of an acre). Both with water and on hydro. Valuable standing timber for house logs. Tugwell Road off Robinson Rd. — can be divided further. $34,900.

14.6 ACRES
Under ALR, water rights for irrigation. Good building site. Grade 2 agricultural soil. Just off Dooley on Lochside, near ocean.
RALPH KELLER 385-9741
Henderson Realty Ltd.

4.89 ACRES OVERLOOKING ELK LAKE
A one of a kind parcel bordering on the pump house road and backing on to Forest Hill Road at the top. Fully treed property with beautiful views of the lake. Cannot be subdivided. Excellent value at $145,000.
CLIFF SALMOND
385-7744 477-3626
GARDENER REALTY (1979) LTD.

10 ACRES TIMBERED
On good road in Sooke area. Power in. Build your dream home. Excellent holding or make money this fall cutting and selling wood for all the wood stoves being installed these days. GEORGE WALL, 386-2955 or 477-0548. CENTURY 21 Mayfair Realty Ltd.

HORSE COUNTRY 3 ACRES
Gently sloping, half cleared, within 5 mile circle. Stucco 2 bedroom, no basement bungalow. Needing some repairs. Good well. Early possession. New listing. Only $69,500.
KEN WALTERS 385-2481/24 Hrs.
Swinerton, Stewart Clark, Ltd.
Realty World

10 SECLUDED WOODED acres. Year round stream, improvements include well, footbridge and driveway leading to choice building sites. Assumable mortgage of $24,800, 12%. Approx. 35 minutes from Victoria. $62,000. MLS.
DAVID SCOTT
P.R. BROWN & SONS LTD.
385-3435

1 ACRE CLOSE TO MILL BAY with water and hydro services. Offers on asking price of $21,500.

2 acre and 10 acre wooded lots with hydro. From $16,500 to $42,900 with easy terms.
Edith Gutemar 743-2646
HW Dickie Ltd, Mill Bay
743-5591

SAANICH PENINSULA
10 Acres — 2 Barns, super large heated warehouse, 2 BR, older home. Assumable $85,000 at 11% due Aug. 1984. Asking $188,000.
RUTH OR STEVE SALAGA
OCEAN CITY REALTY LTD.
381-2233 652-4362

3½ ACRES HORSEY BUSINESS
Barn, House, Cottage, Fences, Flat Land, convenient Happy Valley, only $129,000. Call now for inquiries — Pgr. 388-5464 Century 21 Suburban Realty 478-8316.

WANTED APPROX. 2-ACRE BUILDING LOT WITH VIEW, SAANICH PEN. PLEASE CALL TED CHARTERS, 382-8101 OR RES. 384-9980.
NATIONAL TRUST CO.
(DOUGLAS)

ONLY $99,000 FOR SPACIOUS 4 bedroom cedar rancher on 2 beautifully landscaped acres in Mill Bay. Fenced pasture and large barn. Vender will hold large mortgage at 12%. 112-743-4575

WILL SELL 16 ACRES OF prime holding property, not in ALR for $28,900. 1500 ft. on roads, within growing Prince George District. It's a bargain. 15% down, easy terms. 477-7720

BIDS ARE INVITED ON 11.15 beautiful parklike acres with seaviews located at 10 Hartland Road. Plot plan inside property at end of gravel driveway. Victoria Press Box 234.

10 SCENIC ACRES ONLY minutes from Mill Bay. Good soil. $42,900. For brochure and map, 388-6876.

SMALL ACREAGE OLDFIELD Road, $69,900. Box 362, Saanichton Post Office v0s1m0 and/or 652-1210

ACREAGE WANTED 20 MILE radius, suitable to build and hobby farm. Reply Victoria Press Box 411.

TWO ACRE RANCHETTES for sale. Price-$49,000 each. Location-9299 Canora Road, North Saanich. 656-2340.

FIVE 2-ACRE RANCHETTES, 9299 Canora Road, North Saanich. $49,000. 656-2340

PRIVATE BUYER LOOKING for 2-10 acres in Metchosin area. 382-6994

TEN ACRES, FIFTEEN MILES from Victoria, views, no agents. $25,000 cash. 478-0846

285 UP ISLAND PROPERTIES

A PIECE OF MAYNE ISLAND FOR $14,900
½-acre lot on Mayne Island within walking distance from the ferry terminal, ready to be built on. Vendor may trade for property in Greater Victoria or may carry some financing. Phone for information.
GEORGE HESS
386-7545
ISLAND HOMES REALTY
386-7545

SPRING SALES
HILLS OF COLUMBIA LOTS
(2 miles north of Parksville)
Fully serviced, sewer, water, B.C. Hydro, B.C. Tel, and Black top roads.
1. 20% off for cash offer.
2. 10% off for term offer.
Exclusive Agent M. G. Zorkin & Co. Ltd. Box 99, Nanaimo, B.C. V9R 5K4.
ACT NOW contact Tom Tyron at 753-3461, Nanaimo office, or 752-9301 Qualicum home.
THE MONTH OF APRIL ONLY!!

TWO ACRES OF REAL NICE land in Cowichan Valley. Two building sites, paved road and hydro. Well sites have been witched. 478-4550 evenings.

285 UP ISLAND PROPERTIES

SPECTACULAR OCEAN VIEW
Lovely 1,400 Sq. Ft. bungalow with masonry F.P. in large L.R. Also large D.R., two bedrooms and two bathrooms. Ultra modern kitchen. Double carport two sundecks and private courtyard. Low maintenance quarter acre. Better than waterfront and one mile from Government Wharf, fourteen miles North of Qualicum Beach. Asking $130,000. The view is worth the asking price and can never be spoiled. Phone 757-9383.

DUNCAN
1. New home — $79,900. 1440 sq. ft. Buy now and pick colours and carpets.
2. 4 lots — $25,900. Nice area.
3. 3 duplexes priced from $45,000 to $80,000.

For more information call:
SANDY BANNER 479-0430
JIM TURNBULL 479-0735
CENTURY 21
Mayfair Realty Ltd.

MILL BAY BY OWNER
Custom design 3 bedroom cedar home, located on a quiet 1 acre serviced cul-de-sac on Mill Bay Stream. Has interior vaulted ceilings, utilizing clear T&G cedar and antique brick decor. Heavy wall and roof insulation, thermo windows. 460 sq. ft. cedar decks, has south exposure and overlooks stream. $95,800. Telephone days 112-743-4411, evenings 112-743-4024.

SHAWNIGAN LAKE
2-bdr furnished summer cottage, with beautiful lake views and lake aspects across the road. $26,900 MLS.
Edith Gutemar 743-2646
HW Dickie Ltd, Mill Bay
743-5591

MILL BAY
5 ACRES — CLEARED
$31,500
Piped water — Paved roads
11% FINANCING
Rick at Douglas Hawkes Ltd.
721-5161 384-7128

NORTH ISLAND, 25 ACRES with 1000' waterfront on small island, 18 miles east of Port McNeill. Timber and good building sites, $49,000 with $5000 down. Owners will carry. Reply to Victoria Press Box 397.

10 SCENIC ACRES ONLY minutes from Mill Bay. Good soil. $42,900. For brochure and map, 388-6876.

PRIVATE HOLIDAY LOT ON lake, Honeymoon Bay, B.C. offers. Further information 112-748-4985.

OWNER MUST SELL ½ ACRE lot, near Qualicum, $10,900 or best offer. 112-246-4188.

RECREATION LOT FOR sale, Honeymoon Bay, asking $8,000. 382-0933.

290 FARMS FOR SALE AND WANTED

HOBBY FARM RIVER FRONTAGE
Operating farm offered lock, stock and barrel. 5.5 fertile acres, just south of Duncan. 340 ft. riverfront year-round creek. Fully equipped barn for cows and pigs. 3 bedroom home with fully finished basement, 2 fireplaces. Unbelievably beautiful, peaceful setting. Price $159,900 includes all stock and equipment. ML 45018. AL TRELFROD 386-3494 (24 hrs).
CENTURY 21 Western Homes Ltd.
1037 Cloverdale Ave.
386-3494 (24 hrs).

Shirley Community Hall
Is located just before Sheringham Point Rd. on the West Coast Rd., which is directly across the road from this gently sloping 16-acre farm. With a 3-bedroom home, barn, garage, year-round well on it. 6 acres fenced for farming, the other 10 only partially cleared. Asking $99,900.
LARRY LINEHAM 595-0134
NATIONAL TRUST 595-2121

293 GULF ISLAND PROPERTIES

SALTSPRING WATERFRONT
1.08 acre. Very attractive property. Water and power available. Recently perc tested. Quiet, yet convenient road. Just under 150 feet on the water at the south end of the Island. Try your offer on the asking price of $55,000. Call
PETER BARDON 388-6258
CEDRIC STEELE REALTY LTD.

VIEWS VIEWS GABRIOLOA ISLAND
Approx. ½ acre located high on the ridge, offering views of Cumberland Straits and Nanaimo Harbor. This beautiful lot is offered for the low price of $14,500. For further information call 479-6657 or 656-3669. Vendor says he will carry some financing for a good convenant.

SALT SPRING ISLAND
For sale by owner, 3 yr old cedar home, spectacular lake and ocean views. Quiet, private, immaculate, unique, $89,000. 537-9809 Business 537-5561, ask for Margaret.

GULF ISLANDS
½ acre treed building lot with panoramic view of Gulf, Mt. Baker and Gulf Islands. Drive by: Lot 15, Cudmore Road, Ganges Heights. On paved road, hydro and water. Asking $26,750.
RALPH KELLER 385-9741
Henderson Realty Ltd.

GABRIOLA ISLAND SECLUDED ¾ acre bluff waterfront lot, uninterrupted view of Nanaimo and Harbour, $14,900. Phone 245-8408. Small car or sailboat considered. Could finance.

GABRIOLA ISLAND, 16 acres, 575' of water frontage, two good wells, black soil, beautiful views of ocean and mountains, reduced to sell. The Grande Hotel 112-247-9303 evenings.

LAKEFRONT LOT MAGIC Lake, N. Pender Island. Name your price and terms. Ph. 112—337-8449 (Courtenay).

294 MAINLAND AND OUT OF PROVINCE PROPERTIES

5 ACRE, GOOD LAND, NOT IN ALR, 900 ft. on road. Near Prince George. $23,500. 15% down, easy terms, 477-7720

SPELL

IT

OUT

When you have something to sell, the easiest way to find a buyer is to spell it out in print! You do that by placing a low-cost Classified Ad in the newspaper, telling our readers what you have to sell. We'll help you. Give us a call today at 386-2121.

Deaths and funerals

305 DEATHS and FUNERALS

ALEXANDER — Peacefully on the evening of April 9, 1980, at the Royal Jubilee Hospital, Victoria, B.C., Mr. George J. Alexander, born in Mitchell, Ontario, October 21, 1891. Married Lulu Blair, September, 1919. Two children; Ormond Blair and Thelma Jean. Survived by his loving daughter, Thelma Jean, of Victoria, his daughter-in-law, Helen Maxine, and gwo grandsons, Ian David and Kenneth Bruce, all of Richmond, B.C. Mr. Alexander served overseas with Canadian Army Transport Corps 1914-18. A pioneer of the West Coast fishing industry. Employed by Canadian Fishing Company until 1934. Appointed first Provincial Deputy Minister of Fisheries and held that position until retirement in 1956. Active in amateur short wave radio circles, through which he made many friends in Victoria and around the world; active Roatarian until retirement and a member of Doric Lodge, A.F. & A.M., B.C.R., Nanaimo, B.C.

Service in the Sands Mortuary Limited "Family Chapel of Memories" 1803 Quadra Street, Victoria, B.C. on Monday, April 14th, at 1:00 p.m. Rev. William Z. Van Druten officiating. Cremation. Flowers gratefully declined in favor of donatiaons to Victoria and Vancouver Island Multiple Sclerosis Society, 5-3318 Oak St., Victoria, B.C. V8X 1R1.

"Blessed are the dead which die in the Lord, For they rest from their labours."

SANDS—VICTORIA

CLARKSON — Joseph F., suddenly at Maple Bay on April 9, 1980, aged 62 years. Predeceased by one son, James Hugh, in 1954. Survived by loving wife Lydia; one son, Jim of Duncan; one daughter, Carol Thompson of Langley; two brothers, Ronald and Kenneth, both of Vancouver.

Memorial service on Saturday, April 12, 1980, at 2:00 p.m. in the Duncan United Church with Rev. G. Keenlyside officiating. In lieu of flowers donations may be made to the Heart Unit at the Cowichan District Hospital, Duncan, or the charity of your choice. Arrangements by the Memorial Society of B.C. and First Memorial Services.

EARL — Raymond Campbell of Victoria, B.C., peacefully on April 10, 1980 in his 80th year. Survived by his wife Doris also one brother Gordon (North Vancouver) nephews and nieces and great nephews and nieces.

Memorial service will be held Tuesday April 15 at 1:30 p.m. in the Chapel of First Memorial, 4725 Falaise Drive. Capt. J. Wilder officiating. Cremation. Flowers gratefully declined, donations may be made to the B.C. Heart Foundation. Arrangements through the Memorial Society of B.C. and First Memorial Services.

GALE — In Victoria on April 10, 1980, Jane Gale, aged 92 years, of 2725 Roseberry Avenue.

Funeral service in the Family Chapel of McCall Bros. on Tuesday, April 15, at 3:00 p.m. Interment at Hatley Memorial Gardens.

MARES — Julia, beloved wife of George L. Mares, after a long illness at Royal Jubilee, Victoria, on April 9, 1980. She is survived by her loving husband, three daughters and 10 grandchildren.

Catholic service will be held in Port Alberni, Friday, April 11, 1980.

O'NEILL — Suddenly on April 8, 1980, Samuel Patrick O'Neill of Vancouver, B.C. at age 44 years. Survived by his beloved wife, Abigail and daughter, Jennifer at home; one brother, Barney O'Neill and uncles in Victoria and Winnipeg.

A funeral mass will be celebrated by Very Rev. Mnsgr. J. E. Brown in St. Anthony's Roman Catholic Church, at 2337 Inglewood Avenue, West Vancouver, on Monday, April 14 at 10:00 a.m. Followed by interment in Capilano View Cemetary. Hollyburn Funeral Home in care of arrangements.

O'NEILL — On April 9, 1980, Miss Sydney O'Neill aged 92 years, a pioneer resident having resided here for 65 years and a well-known teacher in the Victoria area for many years, graduating from the Provincial Normal School in 1915. She leaves relatives in Parksville and Kamloops and also her brother-in-law, Leslie Dean in Victoria. She was a member of the S.D.A. Church.

Funeral service in the FAMILY CHAPEL of McCall Bros. on Monday, April 14 at 2:00 p.m. with Pastor L. Baerg officiating. Interment at Colwood Burial Park.

ROGERS — Peacefully on April 9, 1980, Mrs. Florence May Rogers, age 86 years, born in Oshawa, Ontario, a resident of Victoria, B.C. for the past 20 years, formerly of Meyronne, Saskatchewan. She was predeceased by her husband, Herbert Rogers in 1964. She leaves her sons, Douglas John Rogers, Creston, B.C., Clinton Wm. Rogers, Victoria, B.C.; daughters, Mrs. Grace Holford, Victoria, B.C., Miss Bernice Rogers, Prince Albert, Saskatchewan; 9 grandchildren; 10 great grandchildren; 1 great great grandchild; brothers, Mr. Clarence Barber, Calgary, Alberta, Mr. Leonard Barber, Meyronne, Saskatchewan; sister, Mrs. Grace Deverell, Saskatoon, Saskatchewan. Mrs. Rogers was a membaer of the Meyronne Order of the Eastern Star, Meyronne, Saskatchewan.

Service in the Sands Mortuary Limited "Family Chapel of Memories" 1803 Quadra Street, Victoria, B.C. on Tuesday April 15, 1980 at 1:00 p.m. Rev. Alex Calder officiating. Interment at the Royal Oak Burial Park. Flowers gratefully decined. Donations may be made to the Canadian Cancer Society, 857 Caledonia Ave., Victoria, B.C. V8T 1E6.

SANDS—VICTORIA

Heavy are our hearts today,
Memory brings you
back once more,
To the time when
you were with us,
To the happy
days of yore.

309 IN MEMORIAM

CUNNINGHAM — In memory of Ken, who died suddenly in April, 1971, aged 30 years. —Lovingly remembered by his sister, Elaine.

310 FUNERAL DIRECTORS

McCall's

FRIDAY
DOWNARD
Mr. Victor Alexander
2:00 p.m. FLORAL CHAPEL
TURNER
Mr. George A.
3:30 p.m. FLORAL CHAPEL
CAREY
Miss Jesamine
4:00 p.m. FAMILY CHAPEL

MONDAY
KENWORTHY
Mrs. Robina R. (Ruby)
10:30 a.m. ST. MICHAEL and ST. LUKE'S CHAPEL

TUESDAY
GALE
Mrs. Jane
3:00 p.m. FAMILY CHAPEL
TO BE ANNOUNCED
O'NEILL
Miss Sydney

McCALL BROS.
Funeral Chapels
JOHNSON AT VANCOUVER STREETS

For Funeral and Pre-Arrangement Information
Phone 385-4465

Sands

COMMUNITY CHAPELS DEDICATED TO SERVING Vancouver Island Families

HERE WHEN YOU NEED US

Your Seven Community Chapels	
VICTORIA	388-5155
SIDNEY	656-2932
COLWOOD	478-3821
DUNCAN	746-5212
LADYSMITH	245-2331
NANAIMO	753-2032

We Care About Vancouver Island Families

Sands

Hayward's (B.C. Funeral Co.)
Thomson & Irving

Funeral Chapels
1625 Quadra St.
386-3505

CUNNINGHAM FUNERAL CHAPEL
1155 FORT STREET
Phone 384-5512 or 384-8626
Offering dignified moderate service for all. Geo. S. Cunningham, owner, manager.

FIRST MEMORIAL SERVICES
Serving the Public and Exclusive Area Undertakers for the Memorial Society of B.C. 658-5244.

311 MONUMENTS

STEWART MONUMENTAL WORKS LTD.
ESTABLISHED 1896
Marble fireplace and tabletops.
1403 May St. 384-3452
Memorial of Distinction

Mortimer's Monuments
383-6421
709 KINGS RD. (at Douglas)
FOUNDED 1877

312 FLORISTS

Daisy Chain Florist
382-2512 435 Simcoe St.

God in his wisdom
has recalled

The boon
his love had given

And though the body
slumbers here

The soul
is safe in heaven.

NOTICE TO CREDITORS
MARGARET DORIMENE ATTENBOROUGH, formerly of 2605 Cotswold Avenue, Victoria, British Columbia.

NOTICE IS HEREBY GIVEN that creditors and others having claims against the estate of the above deceased are hereby required to send them to the undersigned Executor at P.O. Box 580, Victoria, B.C. V8W 2P6, before the 17th day of May, 1980, after which date the Executor will distribute the said estate among the parties entitled thereto having regard only to the claims of which it then has notice.

ROYAL TRUST
CORPORATION OF CANADA
Executor
By Cox, Taylor, Bryant
Its Solicitors

No. 10204/80
VICTORIA REGISTRY
IN THE SUPREME COURT OF BRITISH COLUMBIA
BETWEEN:
ANA ENGLISH
(a.k.a. ANKA ENGLISH)
PETITIONER
AND:
HERLEY ENGLISH
RESPONDENT

NOTICE OF PETITION
TO: HERLEY ENGLISH

Your wife, Ana English (a.k.a. Anka English), has filed a Petition numbered 10204/1980 in the District Registry, Supreme Court of British Columbia, at Victoria, British Columbia, asking for a divorce. Your whereabouts being unknown, the Court ordered service of the Petition upon you by this advertisement.

The grounds alleged for divorce are stated in the Petition.

If you wish to defend or counterclaim, the steps you must take and the times within which you must take them are set out in the Notice endorsed on the Petition. A copy of the Petition with Notice will be mailed to you on request addressed to the District Registrar, Supreme Court, Law Courts, 850 Burdett Avenue, Victoria, British Columbia. If you do not file an Answer or Counter-Petition in the said Supreme Court Registry and take other steps set out in the Notice endorsed on the Petition within twenty (20) days of the date of publication of this advertisement, then you will not be entitled to further notice and fifteen (15) days thereafter the Petitioner may proceed and the relief claimed may be given in your absence.

T. J. HALBERT,
Registrar.
D. W. BOURNE,
Duly Authorized
Signing Officer.

Crossword By Eugene Sheffer

ACROSS
1 Dress a stone
4 Harvest
8 Days preceding events
12 Labor org.
13 Singer Fitzgerald
14 Norse god
15 Weasellike animals
17 Pitcher
18 Cossack chief
19 Scotch hat
21 Goal
22 Concord
26 Turn aside
29 Peep
30 Actress MacGraw
31 Care for
32 — the mark
33 System of worship
34 Morsel for Nelly
35 Welsh poet
36 Concluding passages
37 Having no feet
39 Jackdaw
40 Uganda's — Amin
41 Small interstice
45 Russian sea
48 Guiding principle
50 Tree trunk
51 Author Gardner
52 Yellow bugle
53 Wild hog
54 British gun
55 Eccentric wheel part

DOWN
1 Philippine palm
2 Small island (Fr.)
3 Festive
4 Disavow
5 Large antelope
6 High, in music
7 Grassland
8 Fragrant oleoresin
9 Solemn pledge
10 Piece out
11 Chaplin or Eden
13 Correct
20 Some
23 Arabian king
24 Spicy stew
25 Insect eggs
26 Portico
27 Pile
28 Biblical preposition
29 Carbonated beverage
32 Clubfoot
33 Isle of Wight resort
35 Demented
36 Tip or tilt
38 Plunger
39 Paving slab
42 Auricular
43 Product of Vesuvius
44 Ancient Syria
45 Poorest fleece
46 Animal park
47 Palm leaf (var.)
49 Worthless scrap

Avg. solution time: 25 min.

T	O	M	S	■	C	O	M	A	■	C	U	T
A	D	I	T	■	O	L	I	D	■	O	V	A
C	O	L	E	R	I	D	G	E	■	L	E	E
K	R	O	N	E	R	■	■	P	E	D	A	L
■	■	■	C	T	■	K	O	T	O	W	■	■
S	U	C	H	■	F	A	N	■	S	A	R	I
U	S	O	■	■	A	F	T	■	■	R	E	V
M	E	L	T	■	C	I	O	■	E	S	P	Y
■	■	D	E	T	E	R	■	E	N	■	■	■
M	A	S	A	I	■	■	A	L	U	L	A	E
A	G	O	■	C	O	L	D	F	R	O	N	T
T	O	R	■	A	R	I	Z	■	E	L	I	A
A	G	E	■	L	E	N	E	■	D	A	S	H

4-11

Answer to yesterday's puzzle.

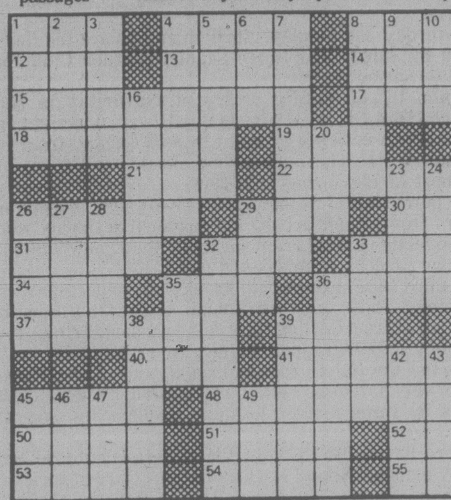

Haitians gagged

PORT-AU-PRINCE, Haiti (UPI) — Criticism of Haitian President-for-Life Jean-Claude Duvalier is punishable by three years in jail under a new press law unveiled today.

The law is a slightly changed version of another announced last September but withdrawn by Duvalier after protests were made by the Inter American Press Association.

It states that no journalist, local or foreign, can operate without a press card signed by the Minister of Information. It also says all local offices of foreign news organizations must be headed by a Haitian citizen.

"It's basically the same law as before, only phrased a little less offensively," said one disgruntled local journalist.

NOTICE TO CREDITORS
Estate of the deceased: YUEN: Hong Gai late of 700 W. 57th Avenue, Vancouver, B.C. PRESTON: Elizabeth Hazel late of 1780 Fairfield Road, Victoria, B.C. and 790 Lily Avenue, Victoria, B.C. RUTHERFORD: Marion late of 2470 Windsor Rd., Victoria, B.C. and Mount St. Mary, 999 Burdett Avenue, Victoria, B.C.

Creditors and others having claims against the said estates(s), are hereby required to send them duly verified to the Public Trustee, 800 Hornby Street, Vancouver, B.C., V6Z 2C5, before May 2, 1980 after which date the assets of the said estate(s) will be distributed, having regard only to claims that have been receoved.

CLINTON W. FOOTE,
Public Trustee.

NOTICE TO CREDITORS
THERESA CONSTANCE INGRAM, formerly of 10-735 Pandora Avenue, Victoria, British Columbia.

NOTICE IS HEREBY GIVEN that creditors and others having claims against the estate of the above deceased are hereby required to send them to the undersigned Executor at 1280 Douglas Street, Victoria, B.C. V8W 2X5, before the 17th day of May, 1980, after which date the Executor will distribute the said estate among the parties entitled thereto having regard only to the claims of which it then has notice.

NATIONAL TRUST
COMPANY, LIMITED
Executor
By Cox, Taylor, Bryant
Its Solicitors

SHERIFF'S SALE

Under and by virtue of a Writ of Seizure and Sale issued out of the County Court of Vancouver Island, Victoria Registry and a Writ of Possession issued out of the County Court of Vancouver Island, Victoria Registry against the goods and chattels of:
Alice Louise Holt
purported to be
(1) 1974 Lincoln Continental, Serial #4Y82A39482
Hugh Slater
purported to be
(1) 1972 Toyota Mark II Station Wagon, Serial #004474
I have seized and will offer for sale by public auction at Victoria Super Service Towing Ltd., 310 Bay St., Victoria, B.C., on Friday the 18th day of April, 1980, at the hour of 10:00 o'clock in the forenoon all the right, title and interest the defendants have in the vehicles. The vehicles may be viewed at Victoria Super Service Towing Ltd. between the hours of 8:30 a.m. and 4:30 p.m. Monday to Friday.
Terms of Sale: on a where is as is basis, cash plus 4% Sales Tax.
For further particulars apply to Deputy Sheriff Holmes, Room #1, 850 Burdett Ave., Victoria, B.C., 387-6811.

Deputy Sheriff Holmes,
Vancouver Island
Region No. 1.

British Columbia Buildings Corporation

Invitation to Tender

Sealed Tenders, marked: "**Janitorial Services**" Finance Building, 614 Government Street, Victoria, B.C., for a period of one (1) year will be received up to **3:00 p.m.** local time the **23rd day of April, 1980** and those available at that time will be opened in public at **301 Menzies Street, Victoria, B.C. V8V 2G8.**

Tender documents may be obtained at the above address after **9:00 a.m.** on the **14th day of April, 1980.**

Tenders must be filed on the forms provided, in sealed, clearly marked envelopes.

The lowest or any tender will not necessarily be accepted.

British Columbia Buildings Corporation

Invitation to Tender

Sealed Tenders, marked "Janitorial Services" for 933 Yates Street, Victoria, B.C., for a period of (1) one year will be received up to 3:00 p.m. local time on the 24th day of April, 1980, and those available at that time will be opened in public at 846 Broughton Street, Victoria, B.C., V8W 1E4.

Tender documents may be obtained at the above address after 9:00 a.m. on the 14th day of April, 1980.

Tenders must be filed on the forms provided, in sealed, clearly marked envelopes.

The lowest or any tender will not necessarily be accepted.

gardening
hilda beastall

Flowerfest at the Crystal

The first Victoria Flowerfest at the Crystal Garden, corner of Douglas at Belleville Street, is linked closely with local garden societies and specialist plant societies.

Opening on Friday next, April 18, it remains open for the three days of that weekend, closing on Sunday night.

Times are from 10 a.m. to 9 p.m. each day.

Some of the garden clubs are having their regular spring shows as part of the festival but in their usual hall accommodation elsewhere.

One is the Victoria African Violet Club show on Saturday April 19 at St. John Ambulance Hall, 941 Pandora Avenue. This popular specialist show devoted to African-violets and the other gesneriads, all related to the Saintpaulia African-violet, will be open from 10 a.m. until 6 p.m. Admission charge is $1. Refreshments on the spot for 50 cents. This show would make a good beginning to a splendid day of sightseeing for beauty in Victoria.

Saturday and Sunday, April 19 and 20 are the days chosen by Sidney and North Saanich Garden Club for their 1980 Spring Show.

Open to the public at 2 p.m. Saturday in the Saanscha Hall, Sidney (Patricia Bay Hiway, turn right on Beacon Ave.) until 9 p.m. and again on Sunday from 10 a.m. until 5 p.m. This annual show should catch many of the finest of the spring bulb flowers, as well as early spring perennials of the borders. A lovely sight indeed for visitors from colder areas, and for local residents who may be feeling cut off from spring by living now without their own gardens. Admission 50 cents.

A third floral exhibit will be seen in connection with the Hobby Show, another annual event, this one at the Quadra Street Curling Rink at the weekend. Times for the Hobby Show will appear in their advertising.

At the Crystal Garden ballroom, site of the Flowerfest, the ballroom will be occupied by areas 2.5 metres by three metres to stage displays by several local societies.

Here is the list to date: Victoria Horticultural Society, Vancouver Island Rock and Alpine Garden Society, the Orchid Society, the Green Thumb Balcony Society, Vancouver Island Bonsai Club, Ikebana (Japanese flower arrangers), and the Abstract Flower Arrangers Group.

The centrepiece display in the ballroom will depict 11 major Victoria attractions, museums, parks and other points of interest, using floral arrangements with accessories. These should indeed be a splendid focal point, the work of the Victoria Flower Arrangers Guild.

It seems to me that to get most benefit from all these events, we must be well equipped with notebook with hard cover for note taking, and a couple of ink pens.

How otherwise could any one person remember enough details to continue enjoying these events after they are over?

During the coming week, more publicity will be seen on the Flowerfest weekend. Watch for it in the press. For now, plan to take a visitor or two to share some of the beauty. And talk about the event so that those not already aware of the many attractions will not feel left out when finally hearing what has been missed.

The organizers admit that this year they are feeling their way with a new project in a new environment; but with the event under way, ideas for improvement will be coming from exhibitors and from the visiting public. We must be sure that our criticisms are constructive. There will be plenty to see and admire once we get into the building.

The admission of $2 covers seeing all the flower exhibits and also the tropical birds, animals and plants that are the permanent inhabitants of the Crystal Garden.

CIA would use scribes

WASHINGTON (Reuter) — Director Stansfield Turner of the Central Intelligence Agency said Thursday he has approved the use of journalists for intelligence work three times since taking over as CIA head three years ago.

But he told a conference of newspaper editors that in each case the plans to use journalists, who were associated with U.S. news organizations, were not pursued.

"On three occasions I gave permission to utilize a journalist for intelligence purposes," Turner told the American Society of Newspaper Editors, "it happens that on those occasions we didn't consumate the relationship.

"What we were asking them to do didn't quite develop as expected."

A CIA rule against using journalists for intelligence work was established by George Bush, a former CIA director who now is a Republican presidential candidate.

Editors asked Turner whether he thought it was worthwhile to cast into doubt the ethical and professional position of every foreign correspondent working overseas.

"I think we're naive if we think every foreign correspondent around the world is free from the influence of intelligence operations," he replied.

Asked if the CIA was using or paying any U.S. journalists, Turner said it was not. He knew of no plans to use journalists in future but he would not ban such activity.

The CIA also has used clergymen and university professors.

U.S. reported leaning on Israelis

Times News Services

TEL AVIV — The United States is reported urging Israel to withdraw its soldiers from southeastern Lebanon. Defence Minister Ezer Weizman says they won't stay permanently.

Weizman met here Thursday with William Brown, the U.S. charge d'affaires, who an announcement said requested "clarification" of Israel's intentions in southern Lebanon. No details of the meeting were released, but UN sources said the United States is urging the Israelis to pull back.

"There is some indication of a beginning of a withdrawal of the Israeli forces," a spokesman for Secretary-General Kurt Waldheim said in New York. But no such indications were reported from the border area.

Israeli military sources said the army crossed the border to block more Palestinian guerrilla raids like the one on an Israeli settlement last Monday in which three Israelis and the five guerrillas were killed. The sources indicated the soldiers may stay until after Prime Minister Menachem Begin's visit to Washington next week.

Israel's new occupation of Lebanese border hills has set off a wave of anger and resentment among UN officials and diplomats from countries whose troops patrol the explosive frontier as part of a UN peace-keeping force.

Much of the criticism is aimed at the U.S. as well as Israel because, in their view, Washington has been too timid in trying to restrain Israel for fear of disrupting the current Middle East peace negotiations.

Meanwhile, Israeli-backed Christian militias opened machine gun fire today on five senior UN officials patrolling in an armored personnel carrier along the war-ravaged southern frontier, a UN spokesman said.

There were no reports of casualties, the spokesman said.

"There was a misunderstanding . . . The source of fire came from de facto force (Christian militia) positions, close to newly dug Israeli trenches."

Two Israeli tanks had taken up positions Thursday near At Tiri, 5 miles north of the border. It was the first shooting reported since Israeli troops and armored vehicles rolled into South Lebanon Wednesday.

Arab rights key: Sadat

WASHINGTON (AP) — Claiming the Mideast peace process is in danger, Egyptian President Anwar Sadat urged Israel on Thursday to accept Arab sovereignty in East Jerusalem and over the West Bank of the Jordan River.

Recognizing Arab rights in these territories "is the only sure way to peace and harmonious existence," Sadat said in a speech to the National Press Club, prior to his departure for home Thursday evening after a four-day visit to Washington.

He called on the Israeli government to invite him to address the Knesset in Jerusalem "and put all the facts before them."

Sadat's tough line followed talks with President Carter. The Egyptian leader said they reached "agreement on certain steps" toward Palestinian self-determination.

While he did not provide any details, Sadat said an autonomy plan that has eluded negotiators for more than 10 months could be worked out "in hours, not days," if Israeli Prime Minister Menachem Begin comes to an understanding with him and Carter.

Begin is due here for talks with the president next week. The visit is expected to accelerate negotiations over the future of the 1.2 million Palestinian Arabs who live on Israeli-held territory.

Specifically, Sadat insisted that Israel end its military and civil authority over the West Bank, lift all restrictions on Palestinian inhabitants and free political prisoners.

Sadat's far-reaching proposals for Jerusalem would keep the city undivided for municipal functions and services.

Chrysler picture worsens

DETROIT (AP) — Struggling Chrysler Corp., blaming its plight on "the deteriorating economy," raised its 1980 loss estimate to $750 million — just hours after a U.S. government board reported the auto-maker will seek new ground rules for obtaining $1.5 billion in federal loan guarantees.

The new loss projection released Thursday is $100 million more than previous estimates and $250 million more than Chrysler's forecast of two months ago.

The board report said the No. 3 U.S. auto-maker "seriously underestimated its need for federal assistance" and will not be able to meet the requirements for $1.5 billion in federal loan guarantees in the way Congress designed the program.

Chrysler said it needs more of its aid now, asking that a full third of those guarantees be given this year, up from the $200 million the auto-maker estimated in February.

Chrysler last year lost $1.097 billion, the largest corporate loss in U.S. history.

The company blamed its troubles on "the deteriorating economy" and tight money that has kept dealers and customers from buying.

In Ottawa Thursday night, federal Industry Minister Herb Gray said he has not read the U.S. report and refused to speculate on whether its findings would affect his government's decision on an aid package to Chrysler Canada Ltd.

That decision — which sources say involves an aid package worth $550 million — is expected to be announced in the next few weeks.

The U.S. government's opinion came in a report to Congress that said Chrysler "has made considerable progress" in recent months at operating and financing plans to correct problems, but "the seriousness of its situation is not to be underestimated."

The 21-page report was the first by the Chrysler Corp. Loan Guarantee Board since Congress approved the bail-out in December. The board must approve Chrysler's program before the loan guarantees can be issued. It has the authority to change the requirements.

Chrysler said it will ask the Carter administration to change the rules so it can qualify for the federal loan guarantees.

In exchange, the corporation said it would sell $210 million more in assets than the $300 million the loan-guarantee law requires.

★

$45M for rust defects

WASHINGTON (AP) — Chrysler Corp. agreed today to provide consumers with an estimated $45 million worth of free replacements for rusted front fenders on 1976 and 1977 Dodge Aspens and Plymouth Volares.

The U.S. Federal Trade Commission, which negotiated the agreement, estimated that about one-fifth of the million cars covered will rust within the first three years because of the alleged defect, a commission spokesman said.

The repairs cost about $225 per car.

Chrysler agreed to replace without charge rusted front fenders when the car owner states the rust appeared within the first three years of use. The company also agreed to reimburse owners who already have made the replacement.

To qualify, owners must contact Chrysler before Nov. 1 or before the car is 3½ years old, whichever is later.

Rust resulting from normal deterioration or affecting other parts of the car is not covered by the agreement. Only rust on the top of front fenders near the windshield is covered.

A spokesman for Chrusler Canada Ltd. in Windsor, Ont., said the consent agreement does not apply in Canada, where owners of 1976 and 1977 Dodge Aspens and Plymouth Volares whose front fenders have been rusted within three years of the time the car went on the road receive a new fender.

Pope to France

VATICAN CITY (AP) — Pope John Paul announced today he will visit France for three days beginning May 30. He said he will address the UN Educational, Scientific and Cultural Organization in Paris on June 2.

Gang terror closes tube

LONDON (AP) — Union leaders ordered an early closing of the London subway system Friday and Saturday this week and next to back demands for more police protection against late-night violence.

The executive of the National Union of Railwaymen ordered its members on the 400-kilometre system to close all 278 stations at 10 p.m. on each of the four days — about 2½ hours earlier than usual.

They will reopen for regular early services around dawn the next day.

A one-day strike closed the system March 29 to protest against injuries to a driver and passengers when 200 young thugs ran amok at Neasden station in northwest London March 14.

Two rival gangs, in a bout of late-night violence, damaged a train and battled among themselves. Their weapons included sledgehammers taken from a station store and the driver received head injuries when his cab window was smashed.

The union said Thursday it had been pressing London Transport, the public corporation that runs the subway, for more than 10 years to do something about the growing violence.

EATON'S
BUYLINE 388-4373

All the little extras for a lot less, right now in Eaton's Stationery

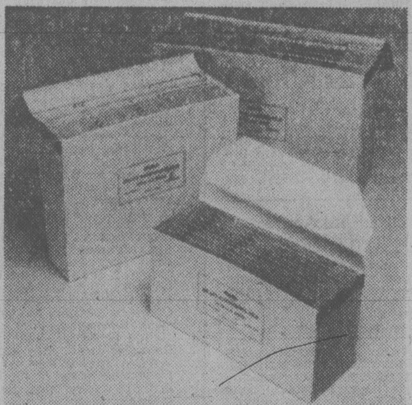

3 styles of expanding files — with A-Z index on sale Saturday
Note or letter size, Eaton reg. 8.95, **6.99. Legal size,** Eaton reg. 12.95, **9.99. Security chest,** Eaton reg. 26.95, **21.49.**

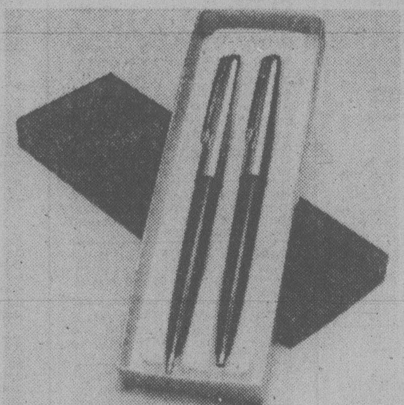

Save on deluxe "Pardner" pen set by Parker
9.99
Eaton reg. 12.95. It's quality all the way with this Parker ballpoint pen and pencil set. Stainless steel cap, plastic barrel. Pen uses standard Parker refill.

Specially priced Island fern driftwood candle
8.69
Eaton reg. 10.95. No two candles are alike. Driftwood from beaches of B.C. Fern embedded like stain glass. Replaceable wick with any 2'' candle.

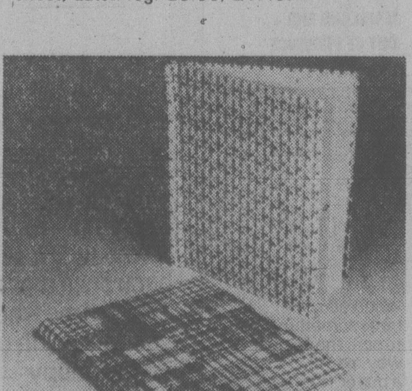

20-page photo album for your favourites
2/4.99
Eaton reg. 3.95 each. Specially priced album to keep your photos organized. 10 acetate sheets hold 20 pages of photos. Padded covers in assorted colors and designs.

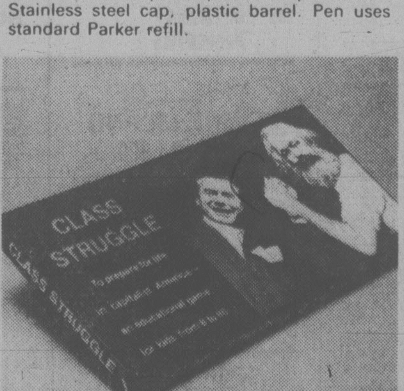

Popular new board game — Class Struggle
14.99
Eaton reg. 18.95. An educational game for kids from 8 to 80. Played by two to six players who represent different classes. Fun for the whole family.

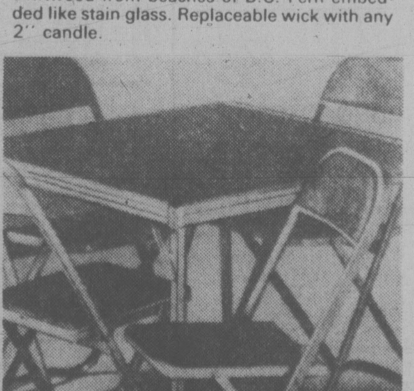

5-piece bridge table and chairs set
66.95
Eaton reg. 80.79. Steel framed chairs and table with baked enamel finish. Table only, Eaton reg. 20.99, **16.99.** Chair only, Eaton reg. 14.95, **12.49.**

Stationery, Lower Main Floor.

Make up your own
HANGING BASKETS and PATIO PLANTERS

Open Daily 10-5 Closed Tues.

- Fuchsias
- Geraniums
- Marigolds
- Petunias
- Pansies
- Nepeta

CEDAR BASKETS, PLANTERS and TRELLISES

STRAWBERRIES 10 for 1.49
RASPBERRIES 10 for 4.99

SHADE TREES — EVERGREENS — SHRUBS

VICTORIA GARDEN CENTRE
5325 CORDOVA BAY RD. AT MATTICK'S FARM 4-11 658-1013

Tropical forests vanishing fast: misery forecast

By AL ROSSITER

WASHINGTON (UPI) — The world's tropical forests are being wiped out so rapidly that hot weather plants and animals face extinction at an unprecedented rate, a National Research Council committee reported Thursday.

The panel said an area of tropical lowland the size of Delaware is permanently converted to other uses each week, and an area the size of Britain each year.

"If this destruction continues at its present rate until the 21st century, it will lead to alteration in the course of evolution worldwide, to widespread human misery and to loss of the very knowledge that might be used to moderate the other consequences," the report said.

It said the only extensive areas of undisturbed forest expected to remain by the end of the 1900s, primarily in western Brazil and in central Africa, will probably survive only a few more decades.

The report, based on a two-year, $200,000 study, was prepared for the National Science Foundation. The panel was headed by Dr. Peter H. Raven, of the Missouri Botanical Garden, St. Louis.

The committee found that nearly two-thirds of the original area of tropical moist forest in India, Sri Lanka and Burma already has been turned into agricultural and other uses.

"It is anticipated that the lowland forests of the Philippines and the Malay Peninsula and much of those of Indonesia, western Africa, Madagascar, Central America and the West Indies will be converted to other uses within the next 10 years," the report said.

There often is an immediate economic gain when the forests are turned into farmland, the committee said, but existing technology has not been able to sustain productivity for long periods in most tropical soils.

"Consequently, the likelihood of instability, both ecological an human, is increased dramatically as the forests are altered and eliminated."

The report said two thirds of the world's species of most groups of plants and animals live between the Tropics of Cancer and Capricorn.

Their elimination would result in a "drastic decline in genetic diversity" which would cause a permanent alteration in the course of evolution and lead to an irrevocable loss of an opportunity to gain knowledge.

The committee called for an immediate increase in research on an international scale in the tropical forests, including a greatly accelerated biological inventory of the threatened lands and an expansion of studies of tropical ecosystems.

So denkt Helmut

"HOLY HELMUT," West German Chancellor Helmut Schmidt seems to be saying as he hides his eyes from a pile of unsightly rubble. The Schmidt billboard, advertising a magazine series on German politics, just happened to be next-door to a downtown Munich demolition site.

Free ties for TV-rationed Thais

BANGKOK (UPI) — Fearing that reduced television hours will lead to a population increase, a Thai birth control group is offering free "blackout" condoms and vasectomies.

The government has ordered all television stations to stop broadcasting between the hours of 6 p.m. and 8 p.m. in an effort to cut back on electricity consumption and reduce Thailand's oil imports.

They also issued a call for household lights to be dimmed in the evenings.

The three-month experiment in energy saving begins next week, but Meechai Viravaidhya, secretary-general of the Population and Community Development Association, already is working to make sure the spare time does not lead to more babies.

His group is offering free "blackout" condoms during the energy-saving experiment and announced vasectomies, which usually cost $50, also will be done without charge.

"Statistics show that the pregnancy rate is higher in areas without electricity than those which have electricity," Meechai said.

Games 'Salyut' eyed?

MOSCOW (AP) — Two Soviet cosmonauts have boarded an orbiting space station for an indefinate stay, the official Tass news agency reported. One of the cosmonauts, flight engineer Valery Ryumin, spent a record 175 days aboard the same Salyut 6 space station last year.

"Everything remained as we left it," Ryumin said in a Soviet television broadcast which showed him floating around inside Salyut 6. Ryumin and flight commander Leonid Popov boarded the space station on Thursday, 26 hours after they were launched.

The broadcast said the 40-year-old Ryumin returned to space so soon after his marathon mission because the engineer originally scheduled to make the flight was injured in training.

Popov, 34, is on his first space mission.

There has been speculation that the cosmonauts will remain in space long enough to send a live message of greetings to the Summer Olympic Games that open in Moscow on July 19.

Gibraltar issue thaws

LISBON (Reuter) — An end to a long-standing dispute over Gibraltar was in sight today after Spain said it will lift restrictions placed on the colony in 1969 and Britain agreed for the first time to negotiate the Rock's future.

The breakthrough came after a meeting here between Spanish Foreign Minister Marcelino Oreja and British Foreign Secretary Lord Carrington.

The British now hope that the land border between Gibraltar and the Spanish mainland can be re-opened by the beginning of June.

The Spaniards, insisting on the return to them of what they consider to be Europe's last colony, say talks to work out a schedule for lifting the restrictions must start by June 1, 1980.

A joint statement issued Thursday by Oreja and Lord Carrington after two days of talks said that the Spanish government has decided to suspend the restrictions and both governments want to start negotiations.

A major incentive for Spain was to avoid an anomaly that would otherwise arise when Spain joins the European Economic Community.

A closed frontier with the territory of one of the community's members would violate community rules.

The Spanish say they want to restore Spain's territorial integrity, thereby staking their claim to Gibraltar. Britain has made clear the colony's sovereignty will not be transferred against the wishes of Gibraltarians.

Coffin cache

LONDON (UPI) — A crooked undertaker thought he had the perfect hiding place for money he embezzled from his firm — a coffin. But the loot was laid to rest.

A London court was told the undertaker hid $1,533 he misappropriated in a coffin with a body but when he tried to retrieve the money it was too late.

The court rejected the defence's contention the undertaker had placed the money in the coffin for safekeeping.

It found John Deering, assistant manager of a funeral parlor, guilty of theft and false accounting, gave him a suspended sentence of nine months and ordered him to repay the money.

The exact fate of the money is a mystery. It is not known whether it was buried or cremated.

. . . Parking stash

NEW YORK (AP) — Seven employees of Brinks Inc. who collect coins from city parking meters were accused Thursday of stealing an estimated $1 million a year from the city.

Investigation Commissioner Stanley Lupkin and Financial Commissioner Harry Tishelman said the arrests on Wednesday climaxed a nine-month undercover investigation.

Brinks has a three-year contract with the city, due to end in 1981, to collect coins from the city's 70,000 parking meters.

U.S. veterans launch N-suit

WASHINGTON (UPI) — The federal government was sued Thursday by U.S. military veterans who claim they suffered from cancer or other serious illnesses after exposure to radiation from the Second World War bombings of Hiroshima and Nagasaki and peacetime nuclear tests.

The class action suit was filed in U.S. District Court in Washington by attorneys of the National Veterans Law Center specifically on behalf of seven former servicemen and two widows of former servicemen and two unofficial veterans organizations.

In addition to the estimated 4,000 servicemen ordered to clean up Hiroshima and Nagasaki after the August, 1945, bombings, the action is also of interest to an about 250,000 personnel said to have participated in nuclear weapons tests between 1946 and 1962.

The suit seeks to invalidate rules and procedures put out by the Veterans Administration (VA) last year for evaluating or accepting compensation claims by veterans or survivors for health problems.

Eaton's top 20 albums at top 20 savings

Glass Houses
Billy Joel
LP 4.49 tape 5.99

Against the wind
Bob Seger
LP 4.44 tape 5.99

But the Little Girls Understand
The Knack
LP 4.44 Tape 5.99

Kenny
Kenny Rogers
LP 4.79 Tape 5.99

Bebe La Strange
Heart
LP 4.99 Tape 5.49

The Wall (2 LP set)
Pink Floyd
LP 7.99 Tape 8.99

Collection
Hagood Hardy
LP 4.99 Tape 5.99

O Sole Mio
Pavarotti
LP 5.49 Tape 6.99

NEW RELEASE
B-52's
B-52's
LP 4.79 Tape 5.99

Pleasure Principle
Gary Numan
LP 4.79 Tape 5.99

Damn the Torpedoes
Tom Petty
LP 5.49 Tape 5.99

Pina Collada
Rupert Holmes
LP 5.49 Tape 5.99

In the Heat of the Night
Pat Benatar
LP 4.79 Tape 5.99

Uncut
Powder Blues Band
LP 4.79 Tape 5.99

Keep It Alive
Stonebolt
LP 4.79 Tape 5.99

Voyageur
Roger Whittaker
LP 4.79 Tape 5.99

Mad Love
Linda Rondstadt
LP 4.99 Tape 5.99

The Long Run
The Eagles
LP 4.99 Tape 5.99

Greatest Hits, Vol. II
Abba
LP 4.99 Tape 5.99

The Pretenders
The Pretenders
LP 4.79 Tape 5.99

Records, Main Floor, Home Furnishings Building

EATON'S

John McKay photo

FINE FEAST of culinary arts was displayed today at the Hillside Shopping mall in show arranged by the Victoria Academie of Chefs de Cuisine. There were with 150 entries from Seattle, Vancouver Island, Victoria and the mainland. Judging some of the mouth-watering entries are master chefs, left to right, Kurt Adrien of Victoria, Hubert Scheck of the Inn of the Sea at Ladysmith and Elmo Berlinghof, of the Edelweiss Inn in White Rock.

Student job market bright

By AL FORREST

Thousands of University of Victoria students are about to enter the summer job market and their prospects are bright if they're not planning to hold out for the big money.

"There is a good supply of jobs in tourist-related fields," Canada Employment Centre manager Wally Pickering said today.

"But these jobs pay in the range of $4 to $6 an hour. If they are going to hold out for something in the $8 to $10 range, they might be disappointed."

About 500 UVic students have already registered at the CEC office and the total will go into the thousands when classes end later this month.

Those who start early and keep trying have the best chance to land a job, Pickering said.

The local tourist industry is humming and modest-paying jobs are opening up.

Pickering said some downtown hotels are already enjoying sold-out nights.

Hotel restaurants report their revenues are 15 to 25 per cent higher than at the same time last year.

Pickering said a survey, conducted by CEC information officer Dan Bowes, shows the economy continues to be strong across the region, although there were some weak spots.

The forest products industry had a good month in March. An early fire season is expected because of low snowpack so loggingcrews have been busy.

The local sawmill is up to two-and-a-half shifts and the plywood plant is at two shifts.

At Burrard Yarrows Corp. shipyard there were 750 employees in March, lan increase of 50 since February. Job prospects continue to be strong.

At smaller manufacturing plants, activity was as good as or better than last year.

Retail sales were strong in March and 14 per cent of the jobs that opened up in Victoria during the month were in that sector. Sales continued to be brisk in the first week of April.

Construction unemployment continues to be in the 25 to 30 per cent range and there is no sign of immediate improvement.

Only 50 jobs were available in the Oakland Fisheries cannery during March as the herring roe catch was low. Last year the total was about 600 at the same time last year. There will be few jobs in the cannery until salmon arrive in June.

Real estate sales through the Multiple Listing Service in March were down for the first time in 18 months. Sales totalled $14.7 million, compared with $17.5 million at the same time last year.

There were 210 units sold, down from 266.

Realtors said high interest rates and a low supply of listings were the main factor in the decline. The average unit sale was $70,000 in March, up from $65,790 in the same month last year.

Heat turned on Bonner over land use lobbying

NELSON (CP) — A provincial government biologist has accused B.C. Hydro chairman Robert Bonner of personally intervening in a dispute over land subdivision in the West Kootenay.

Harvey Andrusak, of the Nelson fish and wildlife branch, said Wednesday he believes Bonner lobbied some of his old friends on the cabinet's environment and land use committee to influence a decision in Hydro's favor.

Andrusak said he has a copy of a letter Environment Minister Stephen Rogers wrote Bonner informing him of the decision.

"This is really a trivial matter by Hydro standards, so why should Bonner get involved?," Andrusak said.

Bonner was asked, through his secretary, to comment on the allegation but did not respond.

Andrusak was commenting on a decision made by the cabinet committee in February to allow Hydro to subdivide about 250 acres on the east shore of Lower Arrow Lake, about 30 kilometres northwest of Castlegar.

Ray Haynes hired by Nurses' union

VANCOUVER (CP) — Ray Haynes, former secretary-treasurer of the B.C. Federation of Labor, has taken a job with the labor relations division of the Registered Nurses' Association of B.C.

Association spokesman Jerry Miller said Thursday that Haynes was hired full-time as a senior labor relations officer in charge of negotiations and administration of collective agreements for about 500 nurses employed by municipalities and regional districts.

Haynes, formerly of the Retail, Wholesale and Department Store Union, was head of the provincial labor federation in the late 1960s and early 1970s.

Miller said Haynes has no direct involvement in the current strike by 2,700 nurses employed by the provincial government.

These Fieldcrest seconds have only tiny flaws, so the savings are still in your favour

5.97 to 17.47

Slight weaving or color imperfections in these Fieldcrest towels and bath sheets should not affect their wear or washability. Not all colors in all stores.

Personal shopping only.

Velvety soft "Lustre"
7.97 bath towel **15.97** bath sheet
Sheared cotton terry with polyester back. Corded ends. Assorted solid colors. Approx. size: towel 25 x 50", sheet 36 x 70."

"Royal Velvet" towels
9.97 bath towel **17.47** bath sheet
Unsheared combed yarn, 90% cotton/10% polyester, dobby border. Assorted solid colors, Approx.: towel 27 x 50", sheet 36 x 70".

Absorbent "Ultima"
5.97 bath towel **14.47** bath sheet
Lush "Ultima" towels have an unsheared finish, dobby border. Assorted solid colors. Approx. size: towel 25 x 46", sheet 36 x 70".

Luxurious "Allure" towels
6.47 bath towels
"Allure" towels are a blend of 90% cotton/10% polyester. Dobby end hem, sheared finish. Asst'd. solid colors. Approx.: 24 x 46".

"Royal Velvet Graphic"
9.97 bath towel
One of Fieldcrest's lovely patterned designs on unsheared combed yarn, 90% cotton/10% polyester. Approx. size: 27 x 50".

"Desdemona" design towels
5.97 bath towel
Classic "Desdemona" jacquard design on unsheared 90% cotton/10% polyester terry. Approximate size: 24 x 44".

Floral "Versailles Rose"
7.47 bath towel
Fieldcrest floral prints on sheared 90% cotton/10% polyester terry. Also "Mojave Flower" design. Approx.: 24 x 46".

Linens, Third Floor

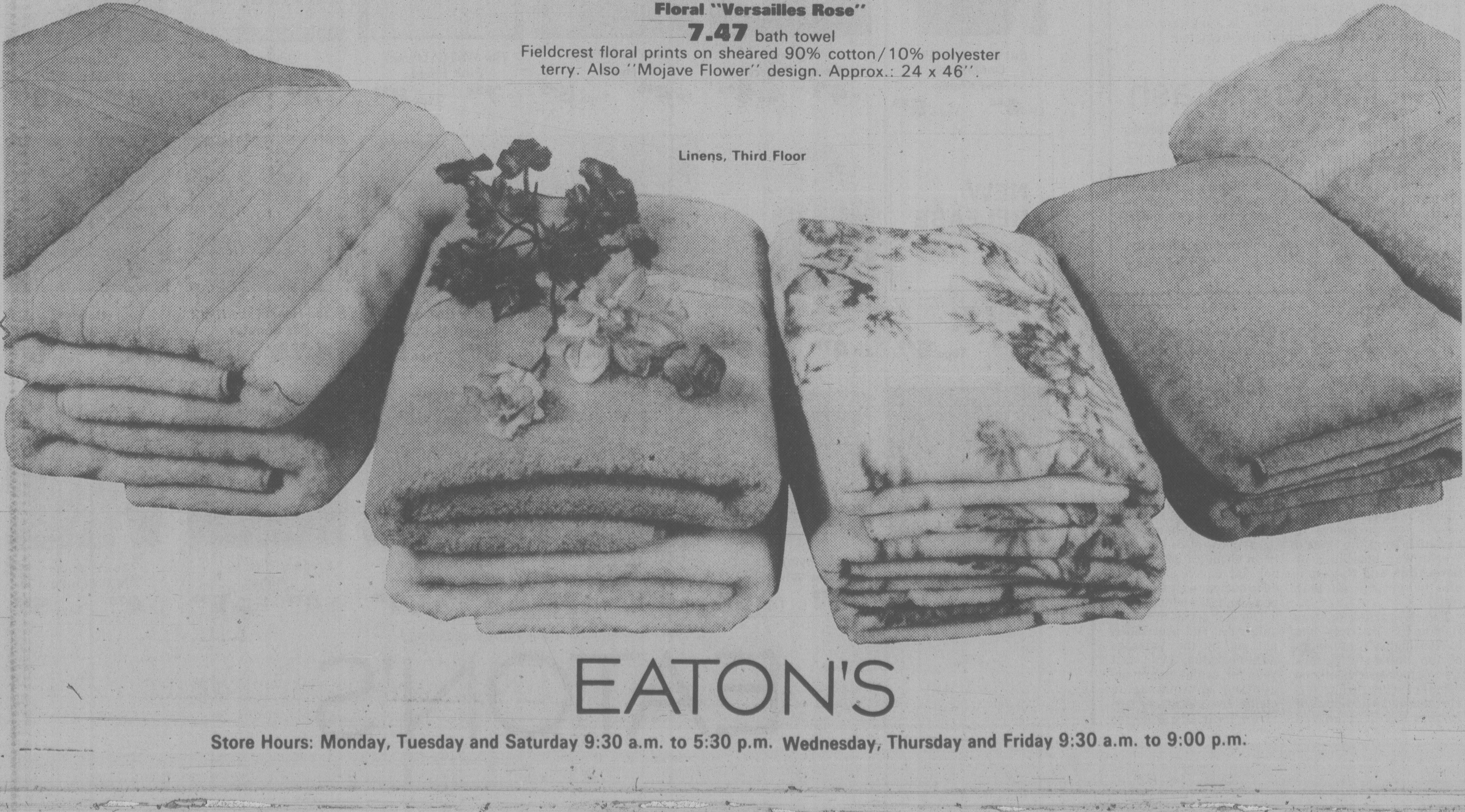

EATON'S

Store Hours: Monday, Tuesday and Saturday 9:30 a.m. to 5:30 p.m. Wednesday, Thursday and Friday 9:30 a.m. to 9:00 p.m.

Tonight: A few clouds
Saturday: Sunny, warm

Victoria Times

Payoff puzzle
This week's prize $500

96th YEAR, No. 255 ★ ★ ★ VICTORIA, BRITISH COLUMBIA, FRIDAY, APRIL 11, 1980 25 CENTS DAILY; 30 CENTS SATURDAY

Sunday openings up to municipalities

By JAKE BANKY

After years of provincial and municipal buck passing on the question of Sunday openings, the provincial government has finaly made a decision: it has passed the buck back to the municipalities.

The Holiday Shopping Act, introduced Thursday in the legislature, gives municipalities full authority to regulate shopping on holidays, including Sundays.

Sunday openings now are regulated by the federal Lord's Day Act, which Attorney-General Allan Williams says is archaic, unworkable and impractical from an enforcement point of view.

Municipalities now will have a choice: to leave things the way they are under the Lord's Day Act or pass a bylaw under the new provincial legislation, setting out shopping regulations for holidays.

But such bylaws must be approved by referendum. A simple majority is all that will be required for passage.

The bylaws, however, cannot deal just with Sundays and must cover all holidays.

Aside from Sundays these are: New Year's Day, Good Friday, Victoria Day, Dominion Day, B.C. Day, Labor Day, Thanksgiving Day, Rememberance Day, Christmas Day and Boxing Day.

The municipalities will be empowered to decide whether all or only certain types of retal businesses may stay open or must be closed on a holiday.

They also will be able to set specific opening hours for certain businesses or rule that only certain kinds of goods or services may be sold on a holiday.

Municipalities will be able to plant some sharp teeth in their regulations. The legislation permits them to set fines of up to $10,000 for each bylaw violation.

For those areas outside municipal boundaries, holiday shopping bylaws may be brought in by regional districts.

Any amendment to these bylaws, once they are passed by referendum, will require public hearings followed with approval by a two-thirds vote of the local council.

The new bylaws will apply to all businesses except those selling liquor, which remain under the Liquor Control and Licencing Act.

At present, pubs are required to close only on Sundays and on Christmas Day.

They will be permitted to stay open on other holidays even though local bylaws may close other businesses.

Williams said his legislation should be welcomed by municipal officials.

"It will provide greater flexibility for our municipalities. It will bring the decision-making with respect to the operation of retail businesses home to the communities.

"Therefore it will better serve the needs and aspirations of the people who live in those communities."

Williams rejected criticism that permitting each municipality to set its own rules will result in balkanization of the province, with rules changing every time a municipal boundary is crossed.

"I would remind those concerned that the regulation of retail shopping in B.C. is now, and has been for years, controlled at the local level," he said.

"The introduction of this legislation does not change local control in such matters."

Former NDP attorney-general Alex Macdonald was generally in favor of the legislation but said he would prefer the authority for regulating holiday shopping be given to the regional districts, not to individual municipalities.

Hemlock girl dies

A five-year-old girl who ate hemlock Saturday while playing in the backyard of her Victoria home died today.

Isabelle Yellowknee had been in the intensive care unit of Royal Jubilee Hospital since the incident.

Hospital officials said the youngster died at 6:43 a.m.

Coroner Edmond Jorre de St. Jorre said he will confer with police before making a decision on an inquest.

The youngster was playing with a group of children behind her home at 21 Hayward heights when she bit into a tuberous plant belonging to the deadly poisonous hemlock family.

Her babysitter found her unconscious a short time later.

The plant, identified as Conium maculatum, is a weed common to southern Vancouver Island.

Cats gave best shot: Portland

Even the team that turned out to be the biggest loser Thursday offered Victoria Cougars general vindication after their efforts in a controversy-shrouded Western Hockey League playoff game.

Seattle Breakers edged Victoria 6-5 in Seattle, thereby joining the Cougars in the Western Division final scheduled to open Saturday at Memorial Arena. The result eliminated Portland Winter Hawks.

"Portland general manager Brian Shaw said this morning "Victoria players have to be commended. They took 49 shots, and there is no question in my mind that they tried (to win)."

Controversy erupted Thursday when Victoria centre Barry Pederson, interviewed by a Portland television announcer here earlier in the week, suggested Cougars might not play their best against Seattle, thereby assuring the third-place finishing Breakers of a berth in the final over the division-winning Hawks.

Dr. Canaan top banana

SALISBURY (UPI) — Dr. Canaan Banana, a methodist minister and advocate of the theology of revolution, today became the first president of the new nation of Zimbabwe, which replaces Rhodesia next week.

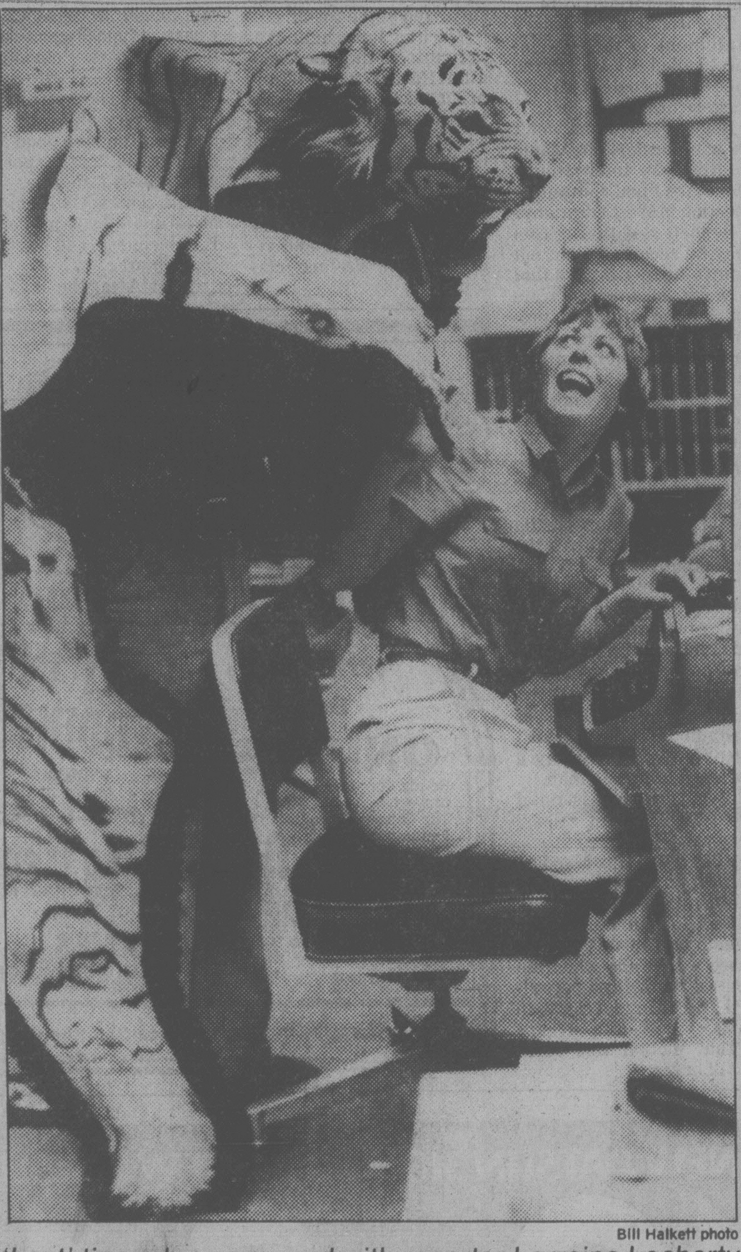

Bill Halkett photo

'Lost' tiger clowns around with reporter Lorraine Locherty

Jesters win stripes from Bengal Room

By NORMAN GIDNEY

If this tiger could talk, he'd have a tale to tell.

Somebody liberated the Bengal tiger from his perch above the fireplace in the Empress Hotel's famous bar and left him at the *Times* this morning.

Nobody at the hotel missed him until the *Times* called.

"I don't think so. Hold on a minute. I'll have a look," said assistant manager Dennis Eyolefson when asked if the Bengal Room fixture had gone astray.

"Yeah, it's ours. Can you beat that? Absolutely incredible."

No one had ever stolen the tiger skin before, he added.

It doesn't have any special significance or nickname.

"It's just a Bengal tiger," he said.

A note ripped from a student-type coil notebook was attached to the Maplewood Poultry box the tiger was found in.

"Please return to the Bengal Room at the Empress Hotel. It was borrowed. Thank you," it said in a childish scrawl — or perhaps the efforts of a righthanded person using his left hand to disguise his handwriting.

The note was signed: "Barney and Fred".

No one has owned up to the prank yet, but the finger points at University of Victoria students who have an affinity for big cats.

Two weeks ago they heisted the stone lions from the gates of the Uplands subdivision in Oak Bay and stuck them up on the Cornett Building at UVic.

Times columnist Bessie Forbes saw the actual drop-off of the tiger skin this morning, just after 10.

"She was a nice looking young girl. Fair and quite young," she said. She ran ahead of Forbes and dropped the box by the *Times* freight elevator just inside our back door.

"I said you got rid of it because it seemed heavy. She said yes and just giggled."

Saving bonds being dumped

OTTAWA (CP) — People have begun to cash in Canada Savings Bonds at a dramatically faster rate because they can get better interest elsewhere. But an official of the Bank of Canada said today the government has yet to decide whether to raise bond interest rates.

The official said deciding to sweeten the bonds involves both the bank and the finance department.

For the week ending April 11, holders cashed in $129 million worth of bonds. The figure was $39 million a week earlier, $42 million in the last week of March and $34 million during the week ending March 6.

The Bank of Canada has $18.060 billion in bonds outstanding today, down from $18.177 April 3 and $18.216 billion March 27.

Nov. 29, when the annual buying rush for the 1979-80 series ended, the bank had $19.2 billion of the bonds outstanding, a figure which dropped to $19.1 billion a week later. Net purchases of 1979-80 bonds as of Nov. 29 were $832 million, a sharp drop from $2.88 billion a year earlier.

The 1979-80 bond series, which pays 12-per-cent interest in the first year and 10.5 per cent for the remaining six years to maturity in 1986, is still on sale, the bank official said.

The government has raised interest rates after a series of bonds has been issued before, the first time in 1974. Rates were raised twice following the issue of both the 1978 and 1979 series.

"There are precedents. It's not that we're against raising the rates,"she said.

Drugs, booze among youth society's fault

Drug and alcohol use is on the rise among the young people of Greater Victoria, a *Times* survey shows.

But the problem, experts say, can't be viewed in isolation.

On page 6 today, reporter Mike Hughes reveals that police, social workers and volunteer street workers all feel what's happening to our young people stems from society's problems as a whole.

Income tax windfall? Secret's in the filing!

TORONTO (UPC) — A 59-year-old shoe store manager in Ottawa was probably the only Canadian who derived pleasure from filing his income tax return this year — tucked away in his file was a lottery ticket worth $1 million.

Bruno Kaczmarek, 59, manager of an Elton Shoes store, took out his income tax forms earlier this year, but like most Canadians he decided to put off the annual task as long as possible.

Last week, lottery officials said Thursday, Kaczmarek again took out his income tax file and found two lottery tickets for the Dec. 30 draw. Number 5992542 was worth a tax-free $1 million.

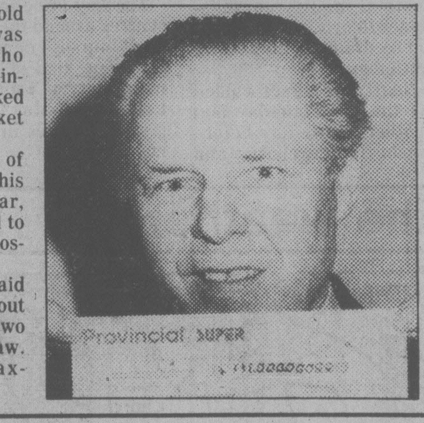

Cabinet goes slow on tunnel-bridge

The proposed feasibility study on a tunnel-bridge link between Vancouver Island and the mainland was put on hold by the provincial cabinet Thursday.

A decision is not expected for several weeks.

Science Minister Pat McGeer put a variety of plans and routes before cabinet to back up his recommendation for a study that would cost between $500,000 and $1 million and take a year to complete.

Afterwards he said he was not surprised or disappointed by the lack of a decision.

"It is only right cabinet should want more information before making a financial commitment of this size."

He said the matter likely will go back before cabinet a number of times before a final determination is made on the study proposal.

McGeer wouldn't discuss the initial reaction of cabinet, saying only that his collegues were very interested.

Indications are a majority of the 20 cabinet members look with favor on McGeer's recommendation.

The two island representatives in cabinet — Finance Minister Hugh Curtis and Education Minister Brian Smith — agreed that more information is needed.

Smith, from Oak Bay, said he is reserving decision until all the facts are in.

"People should not overreact until more is known. The cabinet is doing the responsible thing," Smith said.

Curtis, representing Saanich and the Islands, said he wants a long hard look at the proposal plus a guarantee that the wishes of Gulf Island residents will be respected.

ON THE INSIDE

Diplomatic pressure mounts

Washington's allies continued putting the diplomatic screws to Iran today in protest against the American embassy hostage crisis. Page 2.

Heroic life saver

Seventy five years ago, the barquentine Coloma slammed into a reef off Cape Beale. All would have drowned, if it had not been for the valient efforts of one woman. Page 3.

The foibles of power

The great men of our century have at times been doddering, drunk, sick, flying on drugs or just plain bonkers as they made decisions that affect all our lives. Page 5.

Controls: the debate goes on

Former finance minister Walter Gordon, who favors wage and price controls, and Douglas Peters, chief economist with the Toronto-Dominion Bank, who opposes them, debate the issue. Page 31.

INDEX

Births	38	**Entertainment**	18-21
Capital Scene	14	**Finance**	12, 13
Classified	38-51	**Gardening**	52
Comics	28	**Lifestyle**	33-37
Deaths	51	**Sports**	24-29

Payoff puzzle on page 10

Dewey's World

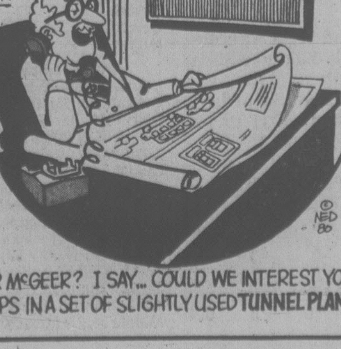

"DR McGEER? I SAY... COULD WE INTEREST YOU CHAPS IN A SET OF SLIGHTLY USED **TUNNEL PLANS**?"

Bogus Mayday costly prank

A prank by two 16-year-old Brentwood Bay boys on March 30 cost taxpayers at least $90,000 and risked lives, police and rescue officials said today.

The result: Charges may be laid against the pranksters.

The bogus March 30 Mayday call triggered a full-scale search for a non-existing sinking boat.

Central Saanich police Const. James Earl, leader of the Canadian Marine Rescue Auxiliary for Sidney and the Saanich Peninsula, said the juveniles may be charged under the Radio Act of Canada, the Canadian Shipping Act, or possibly even under the Criminal Code.

Earl says the combined efforts of the Pacific Rescue Co-ordination Centre at CFB Esquimalt, the United States Coast Guard, SAF (Safety Afloat) and various other local voluntary rescue groups and the department of communications helped solve the case.

The search was launched when the Mayday was picked up by the U.S. Coast Guard at Port Angeles.

The message said a pleasure craft was sinking five miles off Point Roberts with a family of four.

A Coast Guard helicopter was despatched from Port Angeles and a Buffalo aircraft from CFB Comox, a Canadian Coast Guard hovercraft from Vancouver and numerous volunteer vessels also took part in the search.

After an extensive investigation by the department of communications it was determined the distress call had come from near Brentwood Bay.

A police investigation led to the discovery that the two boys had broken into a boat at the Brentwood Bay government dock and sent the phony message from a radio in the boat.

Armed forces spokesman Lt.-Cmdr. Dick Pepper says the case was revealed to show people that this kind of prank can be traced.

The problem, he says, is that the incident is not an isolated one.

Rescue officials believe they deal with as many as 12 to 18 false distress calls a year.

"But we never take a chance on them. We have to go out," Pepper said.

TORONTO STOCK EXCHANGE TRADING

Distributed by CP
Toronto Stock Exchange—Apr. 11

Complete tabulation of Friday transactions. Quotations in cents unless marked $. z—Odd lot, xd—Ex-dividend, xr—Ex-rights, xw — Ex-warrants. Net change is from previous board-lot closing sale.

Stock	Sales	High	Low	Close	Net Ch'ge
A and B					
A.G.F.M	600	360	355	355	—10
Aby Gln w	2000	$7½	7½	7½	
Abti Prce	11555	$19⅛	18¾	19	+ ¼
Abitbi 10	236	$49¾	49½	49¾	+ ¼
Acklands	800	$14½	14¼	14¼	— ¼
Adanac M	11000	400	385	400	
Afton Min	1000	$27	26¾	27	+ ¼
Agnico E	2300	$11¼	11⅛	11⅛	— ⅛
Agra Ind A	500	480	480	480	+ 5
Akaitcho	1500	162	161	161	—14
Albany	37100	265	241	243	—21
Alt Energy	6506	$54¼	52¾	53¼	— ¾
Alta Gas A	26391	$26¼	25⅞	26	— ¼
Alta G C p	z30	$62½	62½	62½	
Alta G E p	100	$20¼	20¼	20¼	— ⅛
Alta G F	200	$23¾	23¾	23¾	+ ½
Alta G 9.76	220	$24	24	24	+ ¼
Alta G 7.60	100	$19	19	19	+ ¼
Alta G 6⅜	1200	$37	36	37	+ 1
Alta G 6½	10300	$25¼	24⅞	25⅛	+ ⅜
Alta Nat	225	$84	84	84	+ 2
Alcan	53841	$32¼	31¾	32	— ⅛
Algo Cent	625	$24½	24½	24½	
Algoma St	3050	$32⅛	32	32	— ⅛
AStel p	1400	$22½	22½	22½	
Allarco Dv	100	$74	74	74	+4½
Alumin 4 pr	z40	$25½	25½	25½	
Am Larder	51000	99	88	93	+ 5
Am Eagle	7900	$5½	5¼	5¼	— ⅛
A Led	112650	124	118	120	+ 2
Andres W A	325	$10½	10⅛	10⅛	+ ¼
Ang Am 6¼	z50	$58	58	58	
Ang D Gld	600	385	375	375	— 5
Aquitaine	17428	$52¼	51	51	—1⅝
Argosy	5500	55	55	55	— 1
Argus B pr	100	$25⅛	25⅛	25⅛	— ⅜
Asamera	15685	$23¼	22½	22⅝	
Asbestos	3200	$32	32	32	
Asoc Porc	100	285	285	285	—10
Astral	300	240	240	240	— 5
Atco A	1170	$20½	20¼	20½	+ ½
Atl C Cop	1500	90	90	90	
Atlas Yk	6000	92	85	88	+13
Ato Hard A	300	$11¾	11¾	11¾	+ ¼
BC Sugar A	100	$35	35	35	
BP Can	6981	$44½	43⅝	43⅝	— ⅝
Banister C	600	$13¼	13⅛	13⅛	+ ⅛
Bank BC	200	$29¾	29	29	— ¾
Bank Mtl	52270	$23⅛	22⅞	22⅞	
Bank N S	5054	$23	22¾	22⅞	
Bary Expl	12500	198	195	198	— 2
Basic Res	20002	$13½	13	13⅛	
Baton B	2000	$12⅛	12⅛	12⅛	+ ⅛
Bell Can	306723	$18⅜	17⅞	18¼	+ ⅜
Bell C pr	100	$23	23	23	+ ⅞
Bell D pr	z25	$54¾	54¾	54¾	
Bell 2.28	2850	$27	26¾	27	+ ½
Bell 1.80	208	$18	17¾	18	+ ¾
Bell 1.96	1980	$21¾	21½	21¾	+ ½
Bighart O G	800	$8⅜	8¼	8⅜	— ⅛
Bl Hawk	800	63	63	63	— 2
Black Phot	100	$12½	12½	12½	
Blakwod A	500	$5	5	5	+15
Bomac A	500	$7½	7½	7½	
Bonza O	31565	$11½	10⅝	10⅝	— ⅝
Bonanza W	9500	$5¾	5⅝	5¾	+ ⅛
Bow Valy	11645	$45	43¾	44½	— ⅜
Bralor Res	2300	$24½	24	24	
Bramalea	300	$16½	16	16½	+ 1
Brascan A	6311	$26¼	25⅞	25⅞	— ⅜
Brscn 8½	1400	$22⅞	22	22⅞	+ ⅞
Brenda M	19000	$30½	29⅝	30½	+ 1
Bright A	300	$14¼	14¼	14¼	
Brinco	1482	$8¼	8⅛	8⅛	
Brinco p	z67	$5⅜	5	5	
BCFP	560	$23¾	23½	23½	— ½
BCFP pr	200	$30½	30½	30½	— 3
BCRIC	29153	$6¾	6⅝	6¾	
BC Phone	1870	$15⅜	15	15¼	+ ¾
BCPh 4⅜ p	z15	$43¾	43¾	43¾	
BCPh 4¾ p	z60	$44⅝	44	44⅝	
BCPh 4.84	350	$12	12	12	+ ½
BCPh 5¾ p	z10	$54¾	54¾	54¾	
BCPh 6.80	100	$16⅝	16⅝	16⅝	+ ⅝
BCP 7.04 p	100	$17	17	17	
BCP 10.16 p	100	$24	24	24	+ ¾
Broul Reef	3000	120	110	119	+ 1
Brunswk	21320	$12	11¼	11⅞	+ ⅛
Budd Can	300	$7½	7½	7½	— ½
C					
CAE	6462	$15½	15	15⅛	+ ⅜
CIL	33151	$25½	25⅛	25⅜	+ ⅜
CME Res	13250	365	360	360	— 5
CMS Mines	3500	90	90	90	+ 5
Cad Frv	585	$18⅜	18⅜	18⅜	— ⅛
Cad Frv A	z50	$7½	7½	7½	
Cal Pow A	2605	$43½	43⅛	43⅜	+ ⅛
Cal P 10 p	215	$96	95	96	+ 3
Cal P 9.80	635	$95½	95½	95½	
Cal P 9.75	z10	$94	94	94	
Cal P 2.36	400	$23½	23⅛	23½	
Cal P 8¾	z8	$89½	89½	89½	
Calvert	19300	310	297	300	+ 3
Camflo	3535	$18¾	18⅜	18½	+ ⅛
C Chib A	700	$10½	10½	10½	— ¼
Camp RL	3195	$37¼	36½	37¼	+ ¼
Can Cem	3296	$12½	11⅝	12¼	+ ⅜
CCe C p	361	$12⅛	12	12⅛	+ ⅛
CDC	14690	$12¾	12⅜	12¾	+ ⅝
CDC pr B	930	$140	138	140	+ 2
C Nor West	1800	$18⅝	18⅜	18½	+ ½
C Packrs	1795	$32⅞	32⅞	32⅞	+ ⅝
Can Perm	410	$16⅜	16⅛	16⅛	
CS Pete	7780	$17	16	16⅛	— ⅝
Can Trust	1405	$20¼	19¾	19¾	— ¾
C Trust 7¼	2650	$16¼	16	16¼	+ ⅜
CTr w	100	$6½	6½	6½	—2½
C Tung	305	$27¼	26½	26½	— ½
Cdn Arrow	1200	110	110	110	+ 9
CCablesy A	700	$13	12¾	12¾	— ½
Cdn Cel	1400	$10⅞	10¾	10¾	
CC Man A	1208	$22½	21¾	21¾	— ¾
C Curtis	11000	120	107	120	+15
C Formost	7300	$6½	6¼	6⅜	+ ⅛
CGE	z75	$28	28	28	
CG Invest	500	$21½	21½	21½	+ 1
C Homestd	2300	$23¼	22½	22½	
Cl Bk Com	25923	$23	22⅞	23	+ ⅛
C Lencour	9400	215	210	215	+ 2
C Manoir	800	$5	5	5	
C Marconi	950	$19⅜	19¼	19¼	+ ½
CNat R	35060	$18⅝	18⅛	18½	
C Nat 8.50	3900	$40	38½	40	+ 1
C Ocdental	1050	$13⅜	13⅛	13¼	— ⅛
C Ocdntl p	800	$24¼	24	24	— ¼
CP Inve	15511	$42	41⅛	41⅛	— ¾
CP Ltd	29452	$40⅛	39¾	39¾	— ⅜
CPL A p	600	$8½	8½	8½	
CPL 4 p	850	$6⅛	6⅛	6⅛	— ½
C Reserve	6000	$19⅝	19½	19⅝	+ ⅜
Cdn Tire A	1548	$25¼	25	25	
C Uilties	5200	$20¼	19¾	19¾	— ⅛
CUtil 6 pr	z50	$55	55	55	
CU 10½	2600	$23¾	23⅜	23¾	+ ⅜
C Util 9.24	700	$22	22	22	+ ½
CWN 5½ p	100	$10⅝	10⅝	10⅝	— ⅜
Canbra	750	$5	5	5	
Canray	8900	325	315	315	
Canron A	800	$13½	13½	13½	
Cara	1001	$16	16	16	
Carl OK	9041	$7¾	7⅝	7¾	
Carl A p	260	$21½	21	21½	+ ½
Carl B p	380	$26	26	26	— ½
Carma A	1100	$13	12¾	13	+ ½
Carolin M	800	$15	15	15	+ ¼
Cassidy L	250	375	375	375	
Celanese	19976	$7	6⅜	7	+ ½
Celan 175 p	z5	$15¾	15¾	15¾	
Ctl Est A	550	$10¼	10¼	10¼	— ⅛
Cent Pat	1900	370	350	370	+20
Chnclr	3241	$5¼	5	5¼	+ ¼
Charter Ol	3100	315	300	300	—25
Cherokee	700	$10¾	10⅝	10¾	+ ½
Chib Kay	18000	41	40	41	
Chieftan D	1000	$29¼	27⅞	27⅞	—1⅛
Chrysler	1455	$7½	7¼	7¼	— ½
CHUM B	200	$10⅝	10½	10⅝	+ ⅛
Coin Lake	2500	49	48	48	
Cmplx	6300	$6⅝	6⅜	6⅜	— ⅛
Cominco	6075	$60	59¼	59¼	
Cominco A	600	$22½	21½	22½	+ 1
Comrcl O G	8600	420	410	420	+10
Comtech	200	300	300	300	
Coniagas	500	225	225	225	+10
Con Bath A	3650	$15⅝	15½	15½	— ⅛
Con Fardy	2540	315	305	305	—20
C Durham	13500	235	229	230	
C Marben	8600	215	195	215	+15
C Morisn	12800	415	400	410	+10
Cons Prof	8100	240	231	235	— 2
Con Textle	400	$7¼	7	7¼	+ ⅛
Con Distrb	38710	$8	7¾	8	+ ¼
Cons Gas	21739	$25⅜	25	25	— ⅛
Con Gas D	100	$33	33	33	— ½
Con Gs 7½	10790	$26½	26	26¼	+ ⅜
Control F	2150	335	330	330	
Conventrs	21400	$18	17¾	17⅞	+ ¾
Conwest	2200	$8¼	8	8¼	+ ¼
Cop Fields	1600	$16½	16	16	— 1
Corby vt	z20	$15⅜	15⅜	15⅜	
Coseka R	11385	$19¾	19⅜	19½	
Courvan	10650	275	220	220	—30
Craigmt	3200	$5¾	5⅝	5⅝	— ⅛
Crain R L	3200	$11	11	11	— ¼
Crestbrk	300	$21½	21½	21½	+ ½
Crwn Life	1153	$63	63	63	
Crush Intl	900	$11½	11¼	11¼	— ¼
Cuvier M	3600	77	75	75	— 2
Cyprus	15450	$22	20¾	22	+1⅜
Czar Res	33560	$15¾	15⅜	15¾	+ ¼

Trust Units

Stock	Sales	High	Low	Close	Net Ch'ge
BBC R un	765	$13¾	13½	13½	— ¼
BM-Rt un	2145	$8½	8⅛	8½	+ ⅜
C Perm un	1450	$6⅜	6¼	6¼	
C Realty u	1000	$5⅝	5½	5⅝	+ ⅛
TD Realty	1480	$21⅞	21¾	21⅞	+ ⅛

VANCOUVER

Complete tabulation of Thursday transactions. Quotations in cents unless marked $. Net change is from previous close of same lot type.

Stock	Sales	High	Low	Close	Net Ch'ge
Resource and Development					
Aaron	400	435	430	435	—15
Abella	2000	205	200	205	—5
Action	6200	195	190	195	+5
Agassiz	14900	160	150	160	+10
Altex	300	125	125	125	+4
Am Flrit	26500	580	537	575	+ 15
Am Pyd	1800	265	260	260	—10
Amflo	14969	425	405	425	
Andex	45800	90	77	86	+6
Anglo Bo	6200	300	290	300	
Arcdia	8500	59	55	59	+1
Argo	200	550	550	550	— 20
Argyll	10000	300	290	300	+10
Arizona	6700	650	630	650	
Ascot	15100	330	320	330	+10
Avino	10050	245	235	235	—5
Azure	600	115	115	115	—5
Banner	6400	395	385	395	+15
Barrier	5700	105	100	101	
Bath N	3700	145	140	145	+5
Bimorl	3175	$23	22⅜	22½	— ¾
Benpel	12000	59	50	50	
Benson	28000	52	50	52	+1
Kamad	6800	198	185	189	—1
Kndahr	4500	175	160	160	—15
Karin lk	10000	103	96	100	
Keith	13500	60	55	59	+4
Kent E	7500	78	75	75	
Klondx	1800	111	110	110	
Knobby	1700	185	180	185	—5
Laredo	8100	150	150	150	+4
Liberty	13100	360	350	360	+10
Lincoln	8000	490	450	450	—30
Lion Mn	4300	185	180	185	
Lorcan	5300	305	285	300	+15
Lornex	200	$40	39	39	—1
MCP R	7800	120	120	120	+8
M M Prc	5000	70	65	70	
Maclan	6500	115	110	115	
Mnchst	1000	66	66	66	+6
Mark V	1000	100	100	100	
Mvrick	1300	335	330	335	+5
May rlh	15200	248	225	225	—25
Mconel	1000	45	45	45	
Meston	11100	375	345	375	
Mid Mtn	3500	95	95	95	—5
Mid Nrt	500	55	55	55	
Molco	23000	$7	6½	6¾	
Mt Grnd	6600	$8¼	7¾	8¼	+ ½
Mosprt	1000	90	90	90	
Mosqto	5100	430	425	425	—5
Mt Sickr	11000	60	60	60	—5
Mtn Stat	8550	$11¼	10⅜	11	+ ¾
Mtneer	2000	53	53	53	

Closing Averages

TORONTO

Comp	1871.5	— 6.4
Metals	1907.3	—22.5
Golds	2898.4	—28.8
Oil, gas	4160.2	—45.4

Volume: 6.2 million.

NEW YORK

Ind	791.55	+ .09
Trans	250.67	— 2.78
Utilities	106.42	+ .37
Comp	288.57	— .74

Volume: 30 million.

Vancouver 10:15

By The Canadian Press

Following are 10:15 a.m. PST prices on a selected list of stocks provided by the Vancouver Stock Exchange. Net change is from previous day's close.

Stock	Sales	High	Low	10:15	Ch'ge
Resource and Development					
Sxo w	165900	38	27	36½	
Sunxco	57805	185	170	185	+9
Andex	38800	97	90	95	+9
Ufc wt	33000	9	8	9	+1
Cobre	32500	158	150	154	+4
Saxton	31700	990	900	955	+ 50
Seafrth	30500	240	230	235	+10
Swt	30500	250	225	231	+6
N Frontr	26300	630	605	630	+ 20
Cdr Res	19533	109	104	105	+5
INDUSTRIALS					
BCRIC	39111	675	660	665	— 5
Cdn Jvln	2200	140	135	135	
Sartoga	1400	$8⅛	8	8⅛	+ ⅛
Balco	1000	$5½	5½	5½	
Proflex	500	25	25	25	
Keg Res	500	190	190	190	—10

London

LONDON (CP) — Closing stock quotations Friday in new pence unless pounds are indicated.

Associated Brit Foods 87; Babcock and Wilcox 97; Bass Charrington 217; BICC 115; Blyvoors £12⅞; BOC International 64; Boots 185; Bowater 175; Brit Am Tob 235; Brit Assets Trust 70½; Brit Petroleum 352; Broken Hill Prop 600; Buffels £30; Burmah Oil 206; Canadian Pac £15⅝; Charter Cons 151; Cons Gold 475; Courtaulds 66; De Beers 873; Distillers 200; Dunlop 56; F.S. Geduld £51¼; Gen Elec 370; Glaxo 242; Grand Metropolitan Hotels 125; Gr Un Stores A 378; Guest Keen 275; Hawker Siddeley 184; Hoover A 169; ICI 372; Imp Tob 78½; Intl Thomson 382; Kloof £27; Marks and Spencer 87; Minorco 282; Metal Box 254; Phillips 425; Pilkington Bros 208; Plessey 139; Rank A 196; Rio Tinto Zinc 363; Roan Consol 180; Sel Trust 610; Second Scott Inv 90½; Shell T and T 340; Tanganyika 236; Thorn EMI 284; Trusthouse 175; Tube Investments 246; Ultramar 542; Unilever 408; Vaals £50½; Vickers 115; Western Driefontein £66¾; Western Deep Level £34¾; West Mines 189; W Holding £62½; Woolworth 62; Zambian Copper 30.

Bonds

Brit Trans £59¼; Brit Cons 2½ £20⅝; Treasury 8½ £90 11-16; War Loan £30¾.

London metals

LONDON (AP) — London closing metals Friday, in pounds sterling a tonne; silver in pence a troy ounce.

Copper spot 973.5-975.5; future 1,001.5-1,002.5.

Tin spot 7,635-7,645; future 7,755-7,760.

Lead spot 458-460; future 444-445.

Zinc spot 345-347; future 340-341.

Silver spot 710-714; future 733-735.

Aluminium spot 910-920; future 860-861.

Nickel spot 2,930-2,950; future 3,050-3,060.

Gold

LONDON (AP) — Closing gold prices Friday in U.S. dollars a troy ounce: London 528.50; Paris 537.03; Frankfurt 534.99; Zurich 533.50; Hong Kong 534.97.

Cattle

CALGARY (CP) — Receipts to 11 a.m. today at the Calgary public stockyards totalled 1,050 cattle and calves consisting mainly of feeder cattle and stock calves with a light run of D3-5 cows.

There were too few slaughter steers and heifers to quote. D3-5 cows sold steady from $46-$51.

Good feeder steer over 900 lbs. sales to $72; 700-800 lbs. 75-80; 600-700 lbs. 75-82.75. Good feeder heifers over 600 lbs. 70-75; 500-600 lbs. 72-77.50. Feeder cows 50-57.50

Good stock steer calves 500-600 lbs. 75-83; under 500 lbs. with sales to 84.25. Good stock heifer calves 400-500 lbs. 72-77.50.

Foreign exchange

x-Fixed monthly rate.

Australian dollar 1.2800; Austria schilling .0877; Bahamas dollar 1.1850; Barbados dollar .6010; Belgium cnv franc .039000; Bermuda dollar 1.1850; Brazil cruzeiro .0654; xBulgaria lev 1.3939; China renminbi .7765; xColombia peso .0231; xCzechoslovakia crown .2350; Denmark kron .2035; East Caribbean dollar .4430; France franc .2700; Germany mark .6270; Greece drachma .02830; Hong Kong dollar .2350; xHungarian forint .0331; India rupee .1525; Irish pound 2.3425; Italy lira .001345; Jamaica dollar .6821; Japan yen .004685; Kuwait dinar 4.2950; Mexico peso .0520; Netherland guilder .5710; N.Z. dollar 1.1200; Norway krone .2330; xPoland zloty .0389; Portugal escudo .0233; xRomania leu .2572; Saudi Arabia riyal .3560; Singapore dollar .5230; South Africa rand 1.4620; Spain peseta .01660; Sweden krona .2720; Switzerland franc .6650; Trin-Tob dollar .4985; U.K. pound 2.5875; U.S. dollar 1.1788; xU.S.S.R. ruble 1.8149; Venezuela bolivar .5860.

Quotations in Canadian funds.

$ EXCHANGE

IN VICTORIA today purchase of U.S. funds in terms of Canadian dollars is 1.1745 for cash, 1.1750 for cheques and 1.1345 for coins. Selling rates are 1.1865 for cash and 1.1850 for cheques.

IN MONTREAL, the U.S. dollar in terms of Canadian funds at noon was up 1/100 at $1.1795. Pound sterling was down 9/20 at $2.5902.

IN NEW YORK, the Canadian dollar was down 1/100 at $0.8478 and pound sterling was down 2/5 at $2.1960.

today's markets

Toronto

The Toronto stock market was mixed in active mid-afternoon trading today.

Trading in shares of Keeprite Inc. was halted at the opening and the stock last traded at $13⅜.

The company said it will offer later this month to repurchase up to 600,000 of its outstanding common shares at $17 a share.

Among industrials, Falconbridge Nickel A gained 2 to $99, Fraser Inc. 1½ to $21, Hudson's Bay Oil and Gas 1½ to $120½, Magna International A 1¼ to $10 and Ivaco Ltd. 1⅛ to $17¼.

Gulf Canada dropped 2½ to $148, Husky Oil 1⅜ to $86⅝, Aquitaine of Canada 1⅛ to $51½, Noranda Mines ⅞ to $26¼ and Imperial Oil A ½ to $45⅜.

McIntyre Mines rose 1¾ to $63¼, Brenda Mines 1 to $30½ and Cyprus Anvil Mining ¾ to $21⅜. Kerr Addison lost 1¼ to $17¾ and Dome Mines 1 to $68¾.

Ranchmen's Resources was up 1¼ to $14, Canadian Homestead Oils ¾ to $23¼ and Conventures Ltd. ¾ to $17⅞. Bonanza Oil and Gas fell ½ to $10¾ and Canadian Natural Resources ⅛ to $18⅜.

Vancouver

Prices were up in heavy trading today on the Vancouver Stock Exchange. Volume at 11:00 a.m. PST was 3,142,509 shares.

Of the stocks that traded, 167 advanced, 106 declined and 188 remained steady.

B.C. Resources Investment Corp. led trading in the industrials, remaining steady at $6.70 on 54,531 shares and Balco Industries remained unchanged at $5½ on 2,400. Canadian Javelin Ltd. was steady at $1.35 on 2,200 and Saratoga Processing gained ⅛ to $8⅛ on 1,400. Great National Land was steady at $1.15 and Renn Industries was unchanged at $1.70.

On the resource and development board, Seaforth Mines gained .11 to $2.36 on 440,700 shares and Sunexco Energy Warrants remained steady at .35½ on 244,600. Sunexco Energy rose .19 to $1.95 on 96,705 and Cima Resources Rights remained steady at .01 on 57,840. Andex Mines Ltd. advanced .12 to .98 and Cobre Explorations remained steady at $1.50.

Wildrose Petroleum Ltd. led traders on the curb exchange, gaining .24 to $1.04 on 41,800 shares and Uke Resources remained steady at $1.07 on 32,920. Rebel Developments remained unchanged at .56 on 31,000 and Logan Mines Ltd. gained .09 to $1.55 on 27,500. Burlington Gold rose .06 to .70 and Redland Resources advanced .04 to $1.30.

New York

The stock market pushed ahead in moderate trading today, buoyed by hopes for an impending peak in interest rates.

As the market opened, New York's Citibank announced that it was keeping its prime lending rate at 20 per cent.

But analysts said hopes persisted that the basic rate on blue chip loans might soon start to descend from that record level. Those hopes were buttressed by recent signs of a slowing economy.

On Thursday the U.S. government reported that retail sales declined by 1.3 per cent in March. And interest rates declined sharply in the short-term money and long-term bond markets.

London

The London stock market was higher near the close of quiet trading today.

The *Financial Times* index rose 1.2 to 433.0.

Industrials and banks were higher while oils were mixed.

Canadian stocks firmed.

Island Saw Co.
617 Chatham Street
385-5500

CLOCK REPAIRS
L. D. FRANK
JEWELLER and WATCHMAKER
4-720 Yates St.
385-3021

NOW LEASING
SHELBOURNE AT CEDAR HILL X RDS.
● 21,000 sq. ft. single story retail.
● Parking for 100 cars.
● Completion late Fall 1980.
For information and viewing plans call
JOHN KENNETT 385-1491
TRAFALGAR DEVELOPMENT
4-11

ILLUMINATED SIGNS
. . . TELL SHOPPERS WHO YOU ARE AND WHERE YOU ARE . . .
24 HOURS A DAY
Call for a free estimate and artwork proposal
Penair
652-3937
1810 Verling Ave., Vic.
(Off Keating X Road)

DAVID M. ILES
B.A., P.T., M.C.P.A.
Physiotherapist
wishes to announce
the opening of the
FOUL BAY PHYSIOTHERAPY CLINIC
in
FOUL BAY PROFESSIONAL CENTRE
Suite 220 — 1964 Fort St.
(Corner of Fort St. and Foul Bay Rd.)
Telephone: 595-2244

HILLSIDE PHYSIOTHERAPY and SPORTS MEDICINE CLINIC
11-1537 Hillside Ave.
Victoria, B.C. V8T 4Y2
wishes to announce
Margaret E. Snee (Maggie)
M.C.S.P.,M.C.P.A.
Chartered Physiotherapist
is now in full-time practice with
Sok Liang Lee (Sokee)
M.C.S.P., M.C.P.A.
Chartered Physiotherapist
at the clinic
Special interest in sports medicine
Telephone: 595-2134

TV weekly

April 12 – 18

TRIUMPH AND TRAGEDY were both elements of an expedition begun in August, 1978 by 13 women. Their journey took them from California to Nepal. Step after agonizing step they fought the treacherous mountain and their experiences are chronicled in *The American Sportsman*, to be seen Sunday at 1 p.m. on Channel 4.

Week's Sports

SATURDAY

12:00 p.m.
②⑥ Sportsweekend
⑤ Baseball 1980

1:00
⑤ Baseball Pre-Game Show
⑦ Masters Golf Tournament: Third round play

1:15
⑤ Baseball: Regional coverage of New York Yankees at Texas Rangers; Los Angeles Dodgers at Houston Astros

2:30
④ America's Athletes 1980

3:30
④ Professional Bowlers Tour

4:00
⑧ Wide World Of Sports: Scheduled events include the World Lumberjack Championships from Wisconsin
⑬ WCT Tennis: "$320,000 Challenge Cup" Jimmy Connors vs. Tim Gullikson

5:00
②⑥ Stanley Cup Hockey: "Elimination Playoffs"
④ Wide World Of Sports: WBC World Featherweight Championship bout with Salvadore Sanchez vs. Ruben Castillo
⑧ The Olympiad: "The Incredible Five"

SUNDAY

12:30 p.m.
⑦ Masters Golf Tournament: Final round coverage

1:00
② Sportsweekend: The final round of the Masters
④ American Sportsman: The efforts of 10 female mountain climbers who attempted to scale Annapurna.
⑤ SportsWorld: 10-round lightweight bout between Aaron Pryor and Leonidas Asprilla (live); AIAW National Collegiate Gymnastics Championships (from Baton Rouge); Bruce Jenner Track Classic (from San Jose).

3:30
④ Wide World Of Sports

5:00
④ Sports Afield

7:00
⑪ NHL Hockey: "Stanley Cup Playoffs"

MONDAY

1:30 p.m.
②⑥ Baseball: Milwaukee Braves at Toronto Blue Jays

5:00
②⑥ Stanley Cup Hockey: "Elimination Playoffs"

THURSDAY

5:00 p.m.
②⑥ Stanley Cup Hockey: "Quarter-Finals"

FRIDAY

1:30 p.m.
②⑥ Baseball: Philadelphia Phillies at Montreal Expos

Daytime Monday to Friday

Program listings are compiled from schedules supplied by the networks and stations who are solely responsible for their accuracy and for any late programming changes.

7:00
④ Good Morning America
⑤ Today
⑥ To Be Announced (Mon)
⑥ Canada A.M. (Tue-Fri)
⑦⑫ Morning News
⑧ Canada A.M.
⑪ Star Blazers
⑬ Vancouver (R)

7:25
⑤ News

7:30
②⑥ CBC News Special (Mon)
③ Ouverture de Parlement (Mon)
⑤ Today
⑪ Hanna-Barbera Cartoons

8:00
⑦ Dinah! & Friends
⑪ Porky Pig And Friends
⑫ Frisky Frolics

8:25
⑤ News

8:30
⑤ Today
⑥ To Be Announced (Mon)
⑨ Old House Works
⑪ New Zoo Revue

9:00
② It's Happening
③ Un Animal, des Animaux (Mon)
③ En Mouvement (Tue-Fri)
④ Boomerang
⑤ Seattle Today
⑥⑧ Webster
⑦ Donahue
⑨ Sesame Street (R)
⑪ Family Affair
⑫ My Three Sons
⑬ 100 Huntley Street

9:15
② Provincial Schools (Mon, Wed, Thu)
② Canadian Schools (Tue, Fri)
③ Les 100 Tours de Centour (Tue, Fri)
③ L'Evangile en Papier (Wed)
③ Les Oraliens (Thu)

9:30
③ En Mouvement (Mon)
③ Animagerie (Tue-Fri)
④ Edge Of Night
⑪ Flipper
⑫ Search For Tomorrow

9:45
② Friendly Giant
③ Les Oraliens (Mon)
③ Virginie (Tue)
③ Tam Tam (Wed)
③ Oufs (Thu)
③ Les Contes de la Rive (Fri)

10:00
② Polka Dot Door
③ Animagerie (Mon)
③ Passe-Partout (Tue-Fri)
④ Laverne & Shirley (R)
⑤ High Rollers
⑥ Marcus Welby, M.D. (Mon)
⑦ The Price Is Right
⑨ Electric Company (R)
⑪ Marcus Welby, M.D.
⑫ The Young And The Restless

10:15
③ Une Fenetre dans Ma Tete (Mon)

10:30
② Mr. Dressup (R)
③ Cinema (Mon)
③ Magazine-Express (Tue-Fri)
④ $20,000 Pyramid
⑤ Wheel Of Fortune
⑥ Mr. Dressup (R) (Tue-Fri)
⑧ What's Cooking (Mon, Tue, Thu, Fri)
⑧ Creative Cooking (Wed)
⑨ Two Cents Worth (Mon)
⑨ Song Bag (Tue)
⑨ Making Music (Wed, Fri)
⑨ Let's All Sing (Thu)
⑬ Peter Appleyard

10:45
⑨ Thinkabout (Mon)
⑨ Vegetable Soup (Tue)
⑨ Word Shop (Wed)
⑨ Explorers Unlimited (Thu)
⑨ Stories Of America (Fri)

11:00
② To Be Announced (Mon)
② Sesame Street (Tue-Fri)
③ Au Fil de la Semaine (Tue-Thu)
③ Moi Aussi, Je Parle Francais (Fri)
④⑬ Family Feud
⑤ Chain Reaction
⑥ Barton And Company
⑦ The Young And The Restless
⑧ Mad Dash
⑨ Book Bird (Mon)
⑨ Discovering (Tue)
⑨ Thinkabout (Wed)
⑨ Trade-Offs (Thu)
⑨ Inside - Out (Fri)
⑪ Ironside
⑫ 700 Club

11:15
⑨ Gather 'Round (Mon)
⑨ All About You (Tue)
⑨ Art Starts (Wed)
⑨ Art Cart (Fri)

11:20
⑨ Universe And I (Thu)

11:30
③ Les Enfants du 47-A (Tue)
③ Madame et Son Fantome (Wed)
③ Les Mysteres de la Tamise (Thu)
③ Gaspard et les Fantomes (Fri)
④⑬ Ryans Hope
⑤ Password Plus
⑧ Definition
⑨ Environments In The State Of Washington (Mon)
⑨ MeasureMetric (Tue)
⑨ Gather 'Round (Wed)
⑨ Zebra Wings (Thu)
⑨ 3-2-1 Contact (Fri)

11:45
⑨ Discovering (Mon)
⑨ Cover To Cover (Tue)
⑨ Bread And Butterflies (Wed)

AFTERNOON

12:00
② Midday
③ Discours des Chefs de Parti (Tue)
③ Action-Sante (Wed)
③ Les Richesses de la Mer (Thu)
③ Cineastes de la Faune (Fri)
④⑬ All My Children
⑤ Days Of Our Lives
⑥⑦⑧ News
⑨ Washington Week In Review (R) (Mon)
⑨ Survival Economics (Tue)
⑨ Nova (Wed)
⑨ Odyssey (Thu)
⑨ Mystery (Fri)
⑪ The FBI
⑫ Donahue

12:15
⑥ Ida Clarkson

12:30
② Today From The Atlantic (Mon)
② Wicks (Tue-Fri)
③ Les Coqueluches (Mon, Fri)
③ Les Coqueluches (Wed, Thu)
⑦ Search For Tomorrow
⑧ Alan Hamel
⑨ Camera Three (Mon)

1:00
② Today From Quebec (Tue)
② Today From Ontario (Wed)
② Today From The West (Thu)
② Today From The Pacific (Fri)
④ One Life To Live
⑤ The Doctors
⑥ Rhoda (Mon)
⑥ Marcus Welby, M.D. (Tue-Thu)
⑥ Adam-12 (Fri)
⑦ As The World Turns
⑨ Song Bag (Mon)
⑦ Making Music (Tue, Thu)
⑨ Let's All Sing (Wed)
⑨ Two Cents Worth (Fri)
⑪⑬ Movie
⑫ Prisoner: Cell Block H

1:15
⑨ Word Shop (Mon)
⑨ Stories Of America (Tue)
⑨ Thinkabout (Wed)
⑨ Under The Blue Umbrella (Thu)
⑨ Explorers Unlimited (Fri)

1:20
③ Le Telejournal (Mon, Fri)

1:30
②⑥ Baseball (Mon, Fri)
③ Baseball '80 (Mon, Fri)
③ Le Telejournal (Wed, Thu)
⑤⑧ Another World
⑨ Self, Incorporated (Mon)
⑨ Trade-Offs (Tue)
⑨ Discovering (Wed)
⑨ Environments In The State Of Washington (Thu)
⑨ Book Bird (Fri)
⑫ The Price Is Right

1:35
③ Femme d'Aujourd'hui (Wed, Thu)

1:45
⑨ Art Starts (Mon)
⑨ All About You (Wed)
⑨ Gather 'Round (Thu)
⑨ Art Cart (Fri)

1:50
⑨ Explorers Unlimited (Tue)

2:00
② Edge Of Night (Tue-Thu)
④ General Hospital
⑥ Canadian Schools (Tue)
⑥ Provincial Schools (Wed, Thu)
⑦ Guiding Light
⑨ All About You (Mon)
⑨ MeasureMetric (Wed)
⑨ The Draw Man (Thu)
⑨ Footsteps (Fri)

2:05
⑨ Universe And I (Tue)

2:15
⑨ Inside - Out (Mon)
⑨ Cover To Cover (Wed)
⑨ Wordsmith (Thu)

2:25
⑨ Word Shop (Tue)

2:30
②⑥ Take 30 (Tue-Thu)
③ Le Temps de Vivre (Wed)
③ Cinema (Thu)
⑨ Life Around Us (Mon)
⑨ Great Zoos Of The World (Wed)
⑨ Once Upon A Classic (Thu)
⑨ The Draw Man (Fri)
⑫ Dating Game

2:40
⑨ Zebra Wings (Tue)

2:45
⑨ Wordsmith (Fri)
⑪ Cartoons

3:00
② CBC News Special (Tue)
②⑥ Bob McLean (Wed, Thu)
③ Papa, Cher Papa (Tue)
④ Merv Griffin
⑤⑧ Movie
⑥ Six Million Dollar Man (Tue)
⑦ Primal Man (Mon-Thu)
⑦ The Plot To Murder Hitler (Fri)
⑨ Newsworld (Mon)
⑨ Speakout (Tue)
⑨ Newsmakers (Wed)
⑨ Medix (Thu)
⑨ Stepping Out (Fri)
⑪ Popeye
⑫ One Day At A Time (R)
⑬ Bewitched

3:30
③ Bobino (Tue)
⑨ Coping With Kids (Mon)
⑨ Bonaventure Travel (Tue)
⑨ Advocates In Brief (Wed)
⑨ Life Around Us (Thu)
⑨ Camera Three (Fri)
⑪ Banana Splits
⑫ The Gong Show
⑬ Rainbow Country

4:00
② Beyond Reason (Wed, Thu)
③ Bobino (Mon, Wed-Fri)
③ Les Coqueluches (Tue)
④ The Brady Bunch (Mon, Tue, Thu, Fri)
④ Afterschool Special (Wed)
⑥ Adam-12 (Tue)
⑥ Bionic Woman (Wed, Thu)
⑦ Mike Douglas
⑨ Sesame Street
⑪ Bugs Bunny - Woody Woodpecker
⑫ Funorama
⑬ Rocket Robin Hood

4:30
② All In The Family (R) (Mon, Wed-Fri)
③ Au Coin de Ma Rue (Mon)
③ Place du Fondateur (Wed)
③ Pop Citrouille (Thu)
③ Les Heritiers (Fri)
④ Happy Days Again (Mon, Tue, Thu, Fri)
⑥ Adam-12 (Mon)
⑥ Bionic Woman (Tue, Fri)
⑫ The Monkees
⑬ Spider-Man

5:00
②⑥ Stanley Cup Hockey (Mon, Wed, Thu)
② The Beachcombers (R) (Tue, Fri)
③ La Femme Bionique (Mon)
③ Femme d'Aujourd'hui (Tue)
③ Cosmos 1999 (Wed)
③ Les Pierrafeu (Thu)
③ Ardechois Coeur Fidele (Fri)
④⑦⑬ News
⑤ Carol Burnett And Friends
⑧ Six Million Dollar Man (Mon, Tue, Thu, Fri)
⑧ That's Hollywood (Wed)
⑨ Mister Rogers (R)
⑪ Leave It To Beaver
⑫ I Dream Of Jeannie

5:30
② Mary Tyler Moore (Tue, Fri)
③ Nanny (Thu)
④ ABC News (Mon)
⑤ News
⑥ Vancouver Island News (Tue, Fri)
⑧ Western Express (Wed)
⑨ Electric Company (R)
⑪ Bewitched
⑫ Andy Griffith

Saturday
April 12

Saturday Prime Time	7:00	7:30	8:00	8:30	9:00	9:30	10:00	10:30	11:00
②	Stanley Cup Hockey		Ropers	Al Oeming	Movie: Curse of the Demon				News
③	La Conquete du Ciel		Race de Monde	Jamais Deux	Caroline	Les Best-Sellers		Telejournal	Sports
④	Lawrence Welk		Angie	Goodtime Girls	Love Boat		Fantasy Island		News
⑤	Wildlife Adven.	Wild Kingdom	B.J. and the Bear				Sneak Preview		News
⑥	Stanley Cup Hockey		Chips		Against the Wind		Star Trek		News
⑦	Beauty Show	Family Feud	The Tim Conway Show		Movie: Magnum Force				
⑧	B. J. and the Bear		Hawaii Five-O		Academy Performance: The Drowning Pool				News
⑨	Nova		Monty Python	Good Neighbors	Live From The Metropolitan: Don Carlo				
⑪	Kung Fu		Movie: Mr. Kingstreet's War				Movie: The Iron Mistress		
⑫	Joker, Joker	Match Game	Streets of San Francisco		Movie: Nicholas and Alexandra				
⑬	Movie: When Worlds Collide				Love Boat		Fantasy Island		Sports Page

7:00

④ Superfriends

⑤ The Super Globetrotters

⑥ Travel '80

⑦ Dialogue

⑧ Educated Guess

⑪ A Better Way

⑫ Barba Poppa

⑬ Harrigan

7:30

⑤ Casper And The Angels

⑥⑧ Creative Hands

⑦ J.P. Patches

⑪ Public Policy Forum

⑫ Bugs Bunny And Friends

⑬ Spider-Man

8:00

④ Plasticman

⑤ Fred And Barney Meet The Shmoo

⑥⑧ R.M. Taylor

⑦ Mighty Mouse - Heckle & Jeckle

⑨ Sesame Street (R)

⑫ Tom And Jerry

8:30

③ Passe-Partout

⑥ Wrestling

⑧ Circle Square

⑪ Farm - City Forum

⑬ Battle Of The Planets

9:00

② Movie ★★★ **"The Road To Morocco" (1942) Bing Crosby, Bob Hope. After being shipwrecked, two men head for Morocco.**

⑦⑫ Bugs Bunny - Road Runner

⑧ Zig Zag

⑨ Mister Rogers (R)

⑪ 60 M.P.H.

⑬ Rocket Robin Hood

9:30

④ Scooby And Scrappy Doo

⑤ The Jetsons

⑥ Jerry Falwell

⑧ Let's Go: A program for youngsters, created by children themselves and providing unlimited opportunities to learn about their world.

⑨ 3-2-1 Contact

⑪ It's Your Business

10:00

⑤ Daffy Duck

⑧ Swiss Family Robinson: "Animal Kingdom" The family tries to teach a cougar who has become their family pet to fend for itself before setting it free in its jungle habitat. (R)

⑨ Footsteps

⑪ Our Gang

⑬ Inside Track: "Australia"

10:30

④ Captain Caveman And The Teen Angels

⑤ Jonny Quest

⑥ Weekend Report

⑦ Popeye

⑧ Untamed World: "Farne Islands" The guillemots, the puffins and the Arctic Tern which reside on Farne Islands in huge multitudes are highlighted. (R)

⑨ Once Upon A Classic: "King Arthur" Arthur and Mordred's armies meet in battle; years later, when Arthur's world has ceased to exist, Lancelot comes to Guinevere in a convent where she's secluded herself. (Part 8 of 8) (Closed captioned for the hearing impaired) (R)

⑪ Josie And The Pussycats

⑫ The Jetsons

⑬ Wrestling

11:00

② WOW!: "Avalanche" Several children try to rescue two of their friends caught in an avalanche in the Austrian Tyrol. - "Captain Nemo"

④ Weekend Special: "The Winged Colt" A boy and his uncle find themselves the owners of a colt that can actually fly. (Part 2) (R)

⑤ Godzilla

⑥ Island Country Report

⑧ McGowan And Company

⑨ Magic Method Of Oil Painting

⑪ Krofft Super Show

⑫ Josie And The Pussycats

11:30

③ Telejeans

④ American Bandstand

⑤ Flash Gordon

⑥ Island Country Garden

⑦ Fat Albert

⑧ Showbiz

⑨ Coping With Kids

⑪ Fishing Hole

⑫ Heckle And Jeckle

⑬ Nashville Swing

AFTERNOON

12:00

②⑥ Sportsweekend: Scheduled events include: the Canadian Winter National Division Championships from the University of Calgary; the third round of play in the Masters Golf Tournament from the Augusta National Golf Club in Augusta, Georgia; a soccer report from Europe; and an Olympic preview.

⑤ Baseball 1980

⑦⑫ Shazam

⑧ Feel Like Dancin'

⑨ Free To Choose.

⑪ Movie: ★★ "Red River **Range" (1938) John Wayne, Ray Corrigan. The Three Mesquiteers set out to nab a gang of cattle thieves operating along the Red River.**

⑬ 100 Huntley Street

12:30

④ Action: Inner City: "Latinos Education"

⑦ 30 Minutes: Christopher Glenn reports on the Scholastic Aptitude Test; Betsy Aaron profiles the poor, black and jobless youth. (R)

⑫ Fat Albert

1:00

④ Mr. Roberts: "Unwelcome Aboard"

⑤ Baseball Pre-Game Show

⑦ Masters Golf Tournament: Third round play in this tournament (live from the Augusta National Golf Club in Georgia).

⑧ Keith McColl

⑨ Movie: ★★½ "We Live **Again" (1934) Fredric March, Anna Sten. Based on a novel by Leo Tolstoy. A Russian prince defies the traditions of nobility by his ill-fated love affair with a simple peasant girl.**

⑪ Movie: ★★ "The Night **Riders" (1939) John Wayne, Doreen McKay. A cowhand exposes a crook claiming to be a descendant of a famous don.**

⑫ It's About People

1:15

⑤ Baseball: Regional coverage of New York Yankees at Texas Rangers; Los Angeles Dodgers at Houston Astros

1:30

④ Alias Smith and Jones: "Root Of It All"

⑧ Travel '80

⑫ 12 Digest

⑬ Wrestling

2:00

⑧ Joys Of Collecting

⑪ Outer Limits: An astronaut accidentally passes through a time warp and finds the Earth of 2148 barren and populated by grotesque humanoids.

⑫ 700 Club

2:30

④ America's Athletes 1980.

⑧ Sports Hot Seat

⑬ Sports Probe: Guest: Clive Toye.

3:00

② You Can Do It: A unique and inexpensive way to refinish furniture, the approved method of installing an electrical outlet, types of drills and smoke detectors are the featured topics.

⑥ Maturity: The Golden Years

⑦ Movie: ★★★ **"Jason And The Argonauts" (1963) Todd Armstrong, Nancy Kovack. Jason is diverted from claiming his throne by the search for the Golden Fleece.**

⑧ Wrestling

⑨ Julia Child And More Company

⑪ Voyage To The Bottom Of The Sea: The Seaview crew matches wits with an unusual enemy in their attempt to prevent a nuclear explosion.

⑫ Sunday Line

⑬ In Private Life: Guest: Romeo LeBlanc.

3:30

② Pacific Wave

④ Professional Bowlers Tour: Coverage of the $90,000 King Louie Open from the King Louie West Lanes in Kansas City, Missouri.

⑥ Berisoff Travel

⑨ Gardening From The Ground Up

⑫ Good News

⑬ Money Talks

4:00

② Ray Griff's Uptown Country

⑤ This Week In Baseball

⑥ Showbiz

⑧ Wide World Of Sports:

⑨ Academy Leaders

⑪ Twilight Zone: A man finds himself in the past and tries to prevent President Lincoln's assassination.

⑫ Elmer Fudd, Bugs Bunny And Friends

⑬ WCT Tennis: "$320,000 Challenge Cup" Jimmy Connors vs. Tim Gullikson

4:30

② CBC Saturday News

③ Un Regard S'Arrete

⑤ Match Game

⑥ Capital Comment

⑪ Twilight Zone: Used car dealer Harvey Hunnicut buys a car from an old man, only to have the car haunt him.

⑫ Our Gang

5:00

②⑥ Stanley Cup Hockey: "Elimination Playoffs"

③ Bagatelle: Dessins animes.

④ Wide World Of Sports: WBC World Featherweight Championship bout with Salvadore Sanchez vs. Ruben Castillo (from Tucson, Arizona).

⑤ The Gong Show

⑦ In Search Of... : "D.B. Cooper"

⑧ The Olympiad: "The Incredible Five" Five remarkable athletes who made their marks in various areas of Olympic competition are profiled; Harvey Kirck narrates.

⑨ Upstairs, Downstairs: "Magic Casements" The servants decide to put an end to Lady Marjorie's affair with a young officer.

⑪ Bionic Woman: The bionic dog is kidnapped by foreign agents while Jaime lies helpless in a hospital bed.

⑫ Ruff House

⑬ Global Weekend

5:30

⑤⑦ News

⑫ More More

⑬ Yan Can

EVENING

6:00

⑤ NBC News

⑦ CBS News

⑧ News

⑨ Manimals: A chimp that smokes cigarettes and a bird whose wardrobe includes a custom-made Pied Piper outfit are among the exotic animals featured in this film about city animals and the people who love them.

⑪ Star Trek: Mr. Spock blows his cool and almost gets Capt. Kirk killed when an overwhelming mating urge takes possession of him.

⑫ Week's End: Host: Mary Starrett.

⑬ Saturday Show: Host: Pam Holme.

6:30

④ News

⑤ This Week

⑦ All In The Family

⑨ Newsworld

⑫ Bugs Bunny - Road Runner

7:00

④ Lawrence Welk: "Cole Porter Songs Hits"

⑤ Wildlife Adventure

⑦ $1.98 Beauty Contest

⑧ BJ And The Bear: BJ tries to save the life of a mysterious young woman who claims to be a witch when she is trapped in a fire. (R)

⑨ Nova: "The Desert's Edge" The growing problem of desertification -- the loss of arable land to the advancing tide of sand dunes -- is investigated. (Closed captioned for the hearing impaired) (R)

⑪ Kung Fu: Caine, pitted against a Chinese Robin Hood, teaches a boy that only the heart can truly conquer.

⑫ Joker, Joker, Joker

⑬ Movie: ★★★ **"When Worlds Collide" (1951) Barbara Rush, Richard Derr. A rocket ship is hurriedly erected in case Earth is subjected to a meteorite shower.**

7:30

⑤ Wild Kingdom

⑦ Family Feud

⑫ Match Game

8:00

② The Ropers: Helen donates a box of old magazines to a rummage sale, not knowing that they include Stanley's "girlie" magazines.

④ Angie: Angie can't believe the trouble she causes when she enlists Brad to wine and dine one of her hairdressers who is threatening to quit.

⑤ BJ And The Bear: To help pay for his new cruiser, Sheriff Cain (Ed Lauter) arrests BJ and fines him for transporting illegal aliens. (R)

⑥ CHiPs: Jon and Ponch cope with furious motorists and frustrated gas station owners when thousands of gallons of gasoline are stolen.

⑦ The Tim Conway Show: Guest: Susan Anton.

⑧ Hawaii Five-O: Students at a school for assassins plan a special welcome for an American oil magnate and an OPEC representative arriving in the islands.

⑨ Monty Python's Flying Circus: Wolfgang Mozart hosts a sort of Ted Mack Amateur Hourn and Pablo Picasso paints in motion. (R)

⑪ Movie: ★★ **"Mr. Kingstreet's War" (1971) John Saxon, Tippi Hedren. A man and his wife set up a game preserve in Africa, only to have British and Italian armies fight over waterholes on their property.**

⑫ Streets Of San Francisco

8:30

② Al Oeming: Man Of The North: "Polar Bears" The ways in which the protected predators now threaten human settlements are examined.

④ Goodtime Girls: Edith tries to keep her younger brother (Scott Baio) from enlisting in the Navy by using her shapely roommate as bait.

⑨ The Good Neighbors

9:00

② Movie: ★½ **"Curse Of The Demon" (1957) Dana Andrews, Peggy Cummins. An ancient parchment, holding the power to inflict death upon its holder, is used by a professor against the leader of a Satanic cult.**

④⑬ Love Boat: Julie joins the ship's secret all-male club, and a womanizer aboard the ship finally gets what he deserves. (R)

⑤ BJ And The Bear: Sheriff Cain's daughter plots to free BJ from jail and herself from an unwanted marriage by tying the knot with the trucker. (R)

⑥ Against The Wind: "The Whip Hand" The illicit still run by Will Price is discovered and charges are filed by Lt. Greville and Jonas Pike.

⑦ CBS Movie: ★★★ **"Magnum Force" (1973) Clint Eastwood, Hal Holbrook. The legendary detective Dirty Harry is asked to work on the investigation of a series of gangland murders with the man who demoted him. (R)**

⑧ Academy Performance: ★★★ "The Drowning Pool" (1974) Paul Newman, Joanne Woodward. Private detective Lew Harper becomes entangled in the mystifying matters of an old flame's family when she summons him to New Orleans.

⑨ Live From The Metropolitan: "Don Carlo" Renata Scotto, Fiorenza Cossotton Vasile Moldoveanu, Sherrill Milnes, Ruggero Raimondi and Jerome Hines are featured in Verdi's opera. James Levine conducts.

⑫ Movie: ★★★ **"Nicholas And Alexandra" (1971) Michael Jayston, Janet Suzman. The great love of Czar Nicholas for his wife Alexandra is set against the events leading to the Bolshevik Revolution.**

10:00

④⑬ Fantasy Island: A handicapped girl (Eve Plumb) hoping to be cured and a man (David Doyle) who put out a murder contract on himself visit the island. (R)

⑤ A Sneak Preview: The Oscar Race: David Sheehan and entertainment columnists including Judith Crist, Rex Reed and Liz Smith interview some of the Oscar nominees.

⑥ Star Trek: The Enterprise becomes a battlefield for two aliens who have been waging a 50,000-year-old war.

⑪ Movie: ★★½ **"The Iron Mistress" (1952) Alan Ladd, Virginia Mayo. Frontiersman Jim Bowie fights for Texan independence at the Alamo.**

11:00

②⑥ CBC National News

④⑤ News

⑧ CTV National News

⑬ Sports Page: Host: Richard Saxton.

11:15

②⑥ Provincial Affairs

④ ABC News

11:20

②⑥⑧ News

11:25

⑦ Movie: ★★½ **"My Name Is Nobody" (1974) Terence Hill, Henry Fonda. A gunfighter attempts to retire from his profession.**

11:30

④ Movie: ★★★ **"The Secret Night Caller" (1975) Robert Reed, Hope Lange. A respectable family man has an obsession to make obscene telephone calls.**

⑤ Saturday Night Live: Host: Burt Reynolds. Guest: Anne Murray.

11:45

② Movie: ★★ **"The Affairs Of Susan" (1945) Joan Fontaine, George Brent. An actress has the convenient ability to match her personality to her different lovers.**

12:00

⑬ Movie: ★★ **"Survival" (1976) Barry Sullivan, Anne Francis.**

12:05

⑥ Academy Performance: ★★★ "The Drowning Pool" (1974) Paul Newman,

⑧ Movie: ★★★★ **"Everything You Always Wanted To Know About Sex... (But Were Afraid To Ask)" (1972)**

12:30

⑪ News

⑫ Movie: ★★★½ **"If It's Tuesday, This Must Be Belgium" (1969) Suzanne Pleshette, Ian McShane. A woman-chaser leads a group of Americans on a quick trip through seven European countries.**

1:00

④ Six Million Dollar Man: Steve impersonates an absent-minded professor to learn why the Russians offered him $1 million for a few days' work.

⑤ Second City TV

1:30

⑤ Movie: ★★ **"B.S. I Love You" (1971) Peter Kastner,**

1:35

⑦ WCT Tennis: "$320,000 Challenge Cup"

1:50

⑧ Movie: ★★★ **"Battleground" (1949) Van Johnson,**

2:00

④ News

2:05

④ Note Of Faith

⑥ Movie: ★★★★ **"The Fixer" (1968) Dirk Bogarde,**

2:30

⑫ 700 Club

2:35

⑦ News

3:30

⑫ News

Sunday
April 13

Sunday Prime Time	7:00	7:30	8:00	8:30	9:00	9:30	10:00	10:30	11:00
②	Beachcombers	Muppets	CBC Superspecial		Children of the Gael		Marketplace	Ombudsman	News
③	Chez Denise	Beaux Dimanches		Beaux Dimanches		Beaux Dimanches		Telejournal	Sport
④	Galactica 1980		Movie: Patton						
⑤	Disney's Wonderful World		Chips		Movie: Coming Home				
⑥	Beachcombers	Alice	CBC Superspecial		Children of the Gael		Marketplace	Ombudsman	News
⑦	60 Minutes		Archie Bunker	Day at a Time	Alice	Jeffersons	Trapper John, M.D.		News
⑧	Circus		Lou Grant		Vegas		Best of W-5		News
⑨	Free To Choose		Odyssey		Masterpiece Theatre		Opening Night		Non-Fiction TV
⑪	Stanley Cup Playoffs		Andy Griffin	Probe	Contact	Community Forum		700 Club	
⑫	Streets of San Francisco		Movie: Tunes of Glory				60 Minutes		No! Honestly
⑬	60 Minutes		Jeffersons	Day at a Time	Your Choice For The Oscars				Sports Page

7:00

④ Viewpoint On Nutrition

⑤ Faith For Today

⑥⑧ Crossroads

⑦ Day Of Discovery

⑪ Jerry Falwell

⑫ Week's End

⑬ Harrigan

7:30

④ This Is The Life

⑤ Davey And Goliath

⑥ Robert Schuller

⑦ Music And The Spoken Word

⑧ Sports Hot Seat

⑫ Jimmy Swaggart

⑬ Spider-Man

7:45

⑤ Dialogue

8:00

④ Insight

⑤ Eucharist

⑦ Sunday Morning

⑧ Search

⑨ Sesame Street (R)

⑪ Jimmy Swaggart

8:30

④ Agriculture U.S.A

⑤ I Like Myself

⑥ Jimmy Swaggart

⑧ Oral Roberts

⑪ Introduction To Life

⑫ Day Of Discovery

⑬ Scooby's Laff-A-Lympics

9:00

② Wild Kingdom

④ Boomerang

⑤ Pleasant Journeys

⑥⑧ Rex Humbard

⑨ Sesame Street (R)

⑪ The Kroeze Brothers

⑫ Anchor

9:30

② Coronation Street

④ Kidsworld

⑤ Gardening With Ed Hume

⑦ Face The Nation

⑪ Rex Humbard

⑫ Robert Schuller

10:00

④ Kids Are People Too

⑤ Target: The Impossible

⑥ Oral Roberts

⑦ NBA Basketball: Western Conference semi-final playoffs.

⑧ Creative Hands

⑨ Sesame Street (R)

10:30

② Movie: To Be Announced.

⑤ Tennis: "Family Circle Cup"

⑥ Search

⑧ Day Of Discovery

⑪ Robert Schuller

⑫ Faith For Today

⑬ Rocket Robin Hood

11:00

⑥⑧ It Is Written

⑨ Soviet Society

⑫ Ernest Angley

11:30

④ Animals Animals Animals: "Manatee".

⑥ Day Of Discovery

⑧ Travel '80

⑨ Soviet Society

⑪ Search

⑬ Nashville Swing

AFTERNOON

12:00

② Meeting Place: A special Roman Catholic service dealing with the theme of "Hospital Chaplaincy" is presented

④ Issues And Answers: Guest: Anwar Sadat, President of Egypt.

⑥ Terry Winter

⑧ Red Fisher

⑨ The Forsyte Saga: "Dinner At Swithins" Irene won't let Soames touch her. A dinner party brings the unhappy wife together with architect Philip Bosinney.

⑪ Movie: ★★ **"Face Of Marble" (1946) John Carradine, Claudia Drake. A demented doctor attempts to revitalize the dead.**

⑫ Jerry Falwell

⑬ 100 Huntley Street

12:30

④ Directions: Several of the creative talents who received the National Council of Churches Film Awards are interviewed.

⑥ Keith McColl

⑦ Masters Golf Tournament: Final round coverage of this tournament (live from the Augusta National Golf Club in Georgia).

⑧ Jimmy Swaggart

1:00

② Sportsweekend: The final round of the Masters Golf Tournament is presented from Augusta National Golf Club in Augusta, Georgia.

④ American Sportsman: The efforts of 10 female mountain climbers who attempted to scale Annapurna in Nepal are documented.

⑤ SportsWorld: 10-round lightweight bout between Aaron Pryor and Leonidas Asprilla (live); AIAW National Collegiate Gymnastics Championships (from Baton Rouge); Bruce Jenner Track Classic (from San Jose, Cal.).

⑥ Movie: ★★ **"Mountain Man" (1973) Denver Pyle, Ken Berry. A miner takes to the wilderness after he finds out he has a lung disease.**

⑧ Terry Winter

⑨ Washington Week In Review (R)

⑫ Faith 20

1:30

⑧ Movie: ★★½ **"McMillan And Wife: The Devil You Say" (1973) Rock Hudson, Keenan Wynn. Commissioner McMillan uncovers a connection between Satanism and the Halloween gifts sent anonymously to Sally each year.**

⑨ Wall Street Week: "Suisse Alpine View" Guest: Rainer E. Gut, chief executive officer, Credit Suisse. (R)

⑪ Movie: ★★½ **"The Kettles On Old MacDonald's Farm" (1957) Marjorie Main, Parker Fennelly. When the Kettles move to another farm, Ma Kettle becomes "right neighborly" by getting mixed up in a young couple's romance.**

⑫ PTL Club

⑬ Wrestling

2:00

④ International Boxing: U.S. National Team vs. Scandinavia (from Biloxi, Mississippi).

⑨ Another Voice

2:30

⑨ Movie: ★★½ **"Room With A View" Judy Geeson. An aristocratic Englishwoman meets a middle-class man during a holiday in Italy and becomes involved in murder.**

⑬ Movie: ★★½ **"Off Limits" (1953) Bob Hope, Mickey Rooney. A fight manager continues his career even after being inducted into the Army.**

3:00

②⑥ Country Canada: Jim and Don Rickard, who run a 1000-acre farm of diverse crops and livestock in Bowmanville, Ontario, are profiled.

⑤ Buddy, Can You Spare A Job?: The increasing problem of unemployment is examined.

⑦ Movie: ★★½ **"The Sad Sack" (1957) Jerry Lewis, David Wayne. After 17 months in the Army, a private still makes blunders.**

⑧ Movie: ★★ **"Pinocchio In Outer Space" (1965) Animated. A good fairy turns a real boy into a puppet but must turn him back into a puppet due to his badness.**

⑪ Movie: ★★½ **"The Mask Of Sheba" (1969) Walter Pidgeon, Inger Stevens. A search party seeks missing members of a safari who have with them a priceless gold statue.**

3:30

②⑥ Hymn Sing: The first of two programs from a concert at Zion United Church in Moose Jaw, Saskatchewan features soloist David Watson singing "The Living God."

④ Wide World Of Sports: Rebel "500" Stock Car Race (from Darlington, S.C.); Duke Kahanamoku Surfing Classic (from Hawaii).

⑤ Make Me Laugh

⑫ Today In Bible Prophecy

4:00

②⑥ Winter Storm: The controversy over the establishment of the St. Lawrence Seaway as a year-round channel of transportation is examined.

⑤ Great American Game

⑫ Funorama

4:30

⑤ Tony Brown's Journal

⑧ Question Period: Moderator Bruce Phillips and a panel of guest journalists interview top newsmakers on current domestic and international issues.

⑨ Maestro.

⑫ I Dream Of Jeannie: Jeannie tries to get Tony the Best Husband Award.

⑬ Horst Koehler: "Trinidad Tobago"

5:00

② Nature Of Things.

④ Sports Afield.

⑤ Meet The Press

⑥ Student Forum

⑦⑫ Undersea World Of Jacques Cousteau

⑧ Untamed World.

⑪ Bionic Woman: An elderly Soviet agent, long thought dead, threatens U.S. security.

⑬ Global Newsweek

5:30

④ ABC News

⑤ News

⑥ Vancouver Island News Hour

⑧ Yan's Woking: Stephen Yan prepares Sau Mai and Seafood in a Nest.

⑨ Soccer Made In Germany

EVENING

6:00

② Disney's Wonderful World:

④⑥⑧ News

⑤ NBC News

⑦ CBS News

⑪ Star Trek: A huge machine is rampaging through space destroying all in front of it, and the Enterprise is sent to destroy it.

⑫ Donahue

⑬ Western Front: Host: Laurier LaPierre.

6:30

④ Viewpoint On The News: Nancy Holbrook of the Don't Waste Washington organization explains the initiative campaign to prohibit nuclear waste dumping at Hanford and advocates alternative energy sources in an interview with Bryan Johnson.

⑤ How Come?

⑦ News

⑧ Provincial Super Loto

⑨ Camera Three: "Give Chance A Chance: Hans Richter" The Dadaist painter, sculptor, theorist, critic and filmmaker talks about his life, work and friends.

7:00

②⑥ The Beachcombers: "Bull Kelp" Jesse Jim is swept out to sea on a fast-moving tide, and the West Coast Search and Rescue Squad is called in to search for him. (R)

④ Galactica 1980: Troy and Dillon try to stop a Cylon ship from returning to its fleet and notifying the others of its discovery of Earth. (Part 1)

⑤ Disney's Wonderful World: "Disney's Oscar Winners" John Forsythe narrates a salute to the Academy Awards won by Disney studios featuring film clips from features including "Fantasia," "Ferdinand the Bull" and "Mary Poppins." (CC)

⑦⑬ 60 Minutes

⑧ Circus: Cal Dodd and Sherisse Laurence welcome the Valla Duo unicycle act, the Valencias' trampoline act, the comic-acrobatic Williams Brothers, Trudy's Liberty Dalmatians, the acrobatic Sathia Duo and Billy Van (as "Testeroni").

⑨ Free To Choose: "From Cradle To Grave" Dr. Milton Friedman discusses his belief that the welfare system in the U.S. is dangerous and wasteful and that the best answer to it is a negative income tax.

⑪ NHL Hockey: "Stanley Cup Playoffs"

⑫ Streets Of San Francisco: A narcotics officer loses two loved ones when personal tragedy prompts him to claim "a life for a life."

7:30

② The Muppets: Guest: Diana Ross.

⑥ Alice: Vera quits when Mel refuses to believe her story that Telly Savalas came in the diner. (R)

8:00

②⑥ CBC Superspecial: "Wayne And Shuster" Comics Johnny Wayne and Frank Shuster turn their satirical jabs toward the world of television commercials

④ ABC Movie: ★★★★ **"Patton" (1970) George C. Scott,**

⑤ CHiPs: Jon and Ponch cope with furious motorists and frustrated gas station owners when thousands of gallons of gasoline are stolen. (R)

⑦ Archie Bunker's Place: Archie goes all out when he's told he has been named his high school graduating class's "man of the year." (R)

⑧ Lou Grant: A naked man on a church steeple and the editor of a porno magazine put Lou in hot water on two fronts. (R)

⑨ Odyssey: "N!ai, The Story Of A !Kung Woman" Intimate portraits of a young !Kung woman living on a government settlement and a vanishing way of life, that of the !Kung bushman, are presented. (CC)

⑪ Andy Griffith: Peggy McMillan and Andy are getting along fine, until Andy finds out that her father is rich.

⑫ Movie: ★★½ **"Tunes Of Glory" (1960) Alec Guinness, John Mills. An unbearable commandant causes grief for the regiment when desperation leads to suicide.**

⑬ The Jeffersons: George tells baby Jessica a bedtime story in which he is a knight in the kingdom of Jefferson saving the country from the dark knight inflation.

8:30

⑦⑬ One Day At A Time: A romantic trauma leaves Schneider so depressed that he considers becoming celibate.

⑪ Probe: "Aspirin Research And Heart Attack" Host: Jack Eddy. Guest: Dr. Joanne Hoover.

9:00

②⑥ Children Of The Gael: Will Millar of the Irish Rovers singing group examines the bloody conflict in Northern Ireland through the eyes of its children.

⑤ NBC Movie: ★★★½ **"Coming Home" (1978) Jane Fonda, Jon Voight. A marine officer's wife and a disabled, bitter Vietnam veteran's life are drastically changed when, while her husband is fighting in Vietnam, they meet and fall in love. (Network advises viewer discretion) (R)**

⑦ Alice: Vera quits when Mel refuses to believe her story that Telly Savalas came in the diner. (R)

⑧ Vegas: Dan is hired to protect a bevy of bathing beauties from a gang of killers who are planning to use the women in a hideous scheme. (R)

⑨ Masterpiece Theatre: "My Son, My Son" The close friendship between William and Dermont continues through their marriages and proud fatherhood. (Part 1 of 7) (CC)

⑪ Contact: Host Linda Stahl discusses nuclear power plants with members of the Crabshell Alliance.

⑬ Your Choice For The Oscars: Rich Little and Bernadette Peters host this 15th annual special honoring the winners of the six most important awards given by the Motion Picture Academy: Best Actor, Best Actress, Best Supporting Actor, Best Supporting Actress, Best Picture, and Best Song.

9:30

⑦ The Jeffersons: George tells baby Jessica a bedtime story in which he is a knight in the kingdom of Jefferson saving the country from the dark knight inflation.

⑪ Community forum: Host Linda Stahl visits the Hanford Nuclear Plant.

10:00

②⑥ Marketplace: Joan Watson and Bill Paul present new items on the market and tips for consumers.

⑦ Trapper John, M.D.: Gonzo risks his job when he feels morally compelled to alert the press to unsafe conditions at a nuclear plant. (R)

⑧ The Best Of W-5: The secret world of spies, the facts about cosmetic surgery and a special report from El Salvador are featured.

⑨ Opening Night: The Making Of An Opera: This documentary on the San Francisco Opera's production of "La Gioconda" traces the development of Ponchielli's classic opera from the initial talks to opening night.

⑫ 60 Minutes

10:30

②⑥ Ombudsman: Kathleen Ruff investigates the plight of Emerson Bonner, who was arrested at the age of 19 as a purse snatcher and incarcerated for 15 years because he was under psychological care at the time he was apprehended.

⑪ 700 Club

11:00

②⑥ CBC National News

⑦ News

⑧ CTV National News

⑨ Non-Fiction Television: "Third Avenue: Only The Strong Survive" Jon Alpert and Keiki Tsuno's documentary looks at six different family situations along New York's Third Avenue, a street of diverse classes and cultures.

⑫ No! Honestly

⑬ Sports Page: Alan Hinton is profiled.

11:15

② News

⑥ Vancouver Island News

⑦ CBS News

11:20

⑧ News

11:30

④ News

⑦ Movie: ★★½ **"Man On The Move" (1972) James Wainwright, Vera Miles. A police lieutenant is framed when he shoots a suspect and his witness disappears mysteriously.**

⑫ Movie: ★★ **"Three Secrets" (1949) Patricia Neal, Ruth Roman. Three women are united by tragedy when their husbands are involved in a plane crash.**

11:40

② Movie: ★★★ **"Our Hearts Were Young And Gay" (1944)**

⑧ Capital Comment

11:45

④ ABC News

12:00

④ Movie: ★★★ **"The Star"**

⑪ News

⑬ Movie: ★★ **"Rape Of A Sweet Young Girl" (1967)**

12:05

⑤ Movie: ★★★ **"Hustling"**

⑥ Movie: ★★★ **"The Bible" (1966) George C. Scott.**

12:10

⑧ Movie: ★★★ **"Sleuth"**

1:25

⑦ News

1:30

⑫ News

1:45

④ News

1:50

④ Note Of Faith

3:05

⑥ Movie: ★★½ **"The Spanish Gardener" (1957)**

3:10

⑧ Movie: ★★★ **"Toy Tiger"**

Monday

evening, April 14

	7:00	7:30	8:00	8:30	9:00	9:30	10:00	10:30	11:00
②	T.B.A.—in prog.		Beachcombers	Mary T. Moore	News		News Special	Facts of Life	News
③	Par 27	Fine Cuisine	Terre Humaine	Tele-Selection				Telejournal	Sports
④	Academy Awards — in prog.			Olivia Newton-John Special		Walt Wagner		Ex. Northwest	News
⑤	Seattle Tonight	Baseball					The Buffalo Soldiers		News
⑥	T.B.A.—in prog.		Hogan's Heroes	Rhoda	Flo	Falldown Effect	T.B.A.		News
⑦	Joker's Wild	P.M. Magazine	WKRP	Channing Show	M.A.S.H.	Flo	Lou Grant		News
⑧	Academy Awards — in prog.				Olivia Newton-John Special		Lou Grant		News
⑨	MacNeill	Friends of Man	Some of the President's Men		American Short Story		Opera from San Francisco		Movie
⑪	M.A.S.H.	Bob Newhart	Movie: The Life and the Assassination of the Kingfish				News		Cribbins
⑫	Joker's Wild	Tic Tac Dough	Angel Death		Merv Griffin		On the Buses	News	Benny Hill
⑬	Vancouver				T.B.A.		Forum Presents: Nick Gilder		Sports Page

DAYTIME MOVIES

1:00

⑪ ★★½ "What's So Bad About Feeling Good?" (1968) George Peppard, Mary Tyler Moore. After a pair of New Yorkers is infected with euphoria, the happy disease spreads through the city.

⑬ ★★ "The Grizzly And The Treasure" (1974) Documentary. In the late 1800s, a family faces severe obstacles in their relentless hunt for gold in the Alaskan Klondike.

3:00

⑤ ★★★ "A New Kind Of Love" (1963) Paul Newman, Joanne Woodward. A buyer for a department store and a newspaperman fall in love after meeting on a plane.

⑧ ★★★ "Stay Hungry" (1976) Jeff Bridges, Sally Field. A wealthy, carefree young man learns about reality among the barbells from a bodybuilder with a heart and pectorals of gold.

EVENING

6:00

④⑧ Academy Awards: Johnny Carson hosts the 52nd annual presentation of the Oscars, honoring excellence in the motion picture industry, live from the Dorothy Chandler Pavilion of the Los Angeles Music Center.

⑦ CBS News

⑨ Zoom (R)

⑪ The Odd Couple: Oscar and Felix are shocked to learn that a computer dating service has matched Oscar with Gloria, Felix's ex-wife.

⑫ M.A.S.H: Hawkeye undergoes a drastic change when he becomes temporary commander of the 4077th.

⑬ Wings

6:30

⑤ NBC News

⑦ All In The Family: Edith clams up about Teresa's boyfriend.

⑨ Over Easy: Guest: labor leader Harry Bridges. (R)

⑪ Hogan's Heroes: Hogan schemes to rob a bank to get the cash he needs to buy secret information.

⑫ Match Game

7:00

⑤ Seattle Tonight: Host: Dick Klinger.

⑦⑫ Joker's Wild

⑨ MacNeil - Lehrer Report

⑪ M.A.S.H: Col. Potter's mare Sophie mysteriously disappears from her corral and Hawkeye and B.J. try to help a young Korean who is trying to avoid conscription into the army.

⑬ Vancouver

7:30

⑤ Baseball: Oakland A's vs. Seattle Mariners

⑦ P.M. Magazine: A visit with Oscar-winning costume designer Edith Head; a look at methods used to catch criminals.

⑨ Friends Of Man: "Love Is An Animal"

⑪ Bob Newhart: Against her better judgment, Emily becomes a "wife for a night."

⑫ Tic Tac Dough

8:00

② The Beachcombers (R)

⑥ Hogan's Heroes: A Russian virtually assures Hogan's death by one of his own sabotage bombs.

⑦ WKRP In Cincinnati: Jennifer falls for a penniless but handsome repairman, and Les tries to work up enough courage to ask Carlson for a raise. (R)

⑨ Some Of The Presidents' Men: Pierre Salinger, George Reedy, Ron Zeigler and Ron Nessen will respond to questions about presidential power and the press. Panel moderator: Elie Abel.

⑪ Movie: ★★★ **"The Life And Assassination Of The Kingfish" (1977) Edward Asner, Diane Kagan. The final three years in the life of Louisiana's Depression-era Governor and U.S. Senator, Huey P. Long, are riddled with controversy.**

⑫ Angel Death: Paul Newman and Joanne Woodward host this special on PCP (Angel Dust) focusing on the hazards of this drug and providing information on other drugs.

8:30

② Mary Tyler Moore

④ Olivia Newton-John Special: The popular songstress welcomes Toni Tennille, Andy Gibb, Gene Kelly, Elton John and Dionne Warwick for an hour of comedy and music.

⑥ Rhoda: "Don't Give Up The Office" Rhoda has one little problem with money - she doesn't have any - and it's forcing her window dressing business out of business.

⑦ The Stockard Channing Show: Brad traces his case of food poisoning to the new business Susan's landlord is developing.

9:00

② CBC Evening News

⑥ Flo

⑦ M.A.S.H: A Congressional aide (Lawrence Pressman) visits the 4077th with more than a routine fact-finding tour in store. (R)

⑧ Olivia Newton-John Special: The popular songstress welcomes Toni Tennille, Andy Gibb, Gene Kelly, Elton John and Dionne Warwick for an hour of comedy and music.

⑨ American Short Story: "The Displaced Person" by Flannery O'Connor. A Polish refugee family, brought to work on a Georgia farm in the 1940s, disrupts the settled ways of local society. (R)

⑫ Merv Griffin: Guests: Mac Davis, Andrew Lloyd Weber, Marti Webb.

⑬ To Be Announced

9:30

④ Walt Wagner: Seattle pianist Walt Wagner showcases his energetic style -- a powerful fusion of classical, jazz, country and rock -- in this special, featuring a guest appearance by figure skating star Peggy Fleming.

⑥ The Falldown Effect

⑦ Flo

10:00

② CBC News Special: The opening of Parliament is presented from Ottawa. (R)

⑤ The Buffalo Soldiers: A black cavalry troop is assigned to track down a band of Comanches who are holding a group of white people hostage.

⑥ To Be Announced

⑦ Lou Grant: A naked man on a church steeple and the editor of a porno magazine put Lou in hot water on two fronts. (R)

⑧ Lou Grant: The Trib covers the story of a missing plane which was carrying a championship basketball team.

⑨ Opera From San Francisco: "La Gioconda" Act I of Ponchielli's classic opera featuring Renata Scotto and Luciano Pavarotti is presented including documentary footage designed to enhance the viewer's understanding of the act. Host: Tony Randall.

⑪ News

⑫ On The Buses

⑬ The Forum Presents: Nick Gilder

10:30

② The Facts Of Life: Blair goes on a crash diet in order to impress a socially prominent date with her new, svelte figure.

④ Exploration Northwest: "A Hunt For The North American Wild Turkey"

⑫ News

11:00

②⑥ CBC National News

④⑤⑦ News

⑧ CTV National News

⑨ Movie: ★★½ **"In Old Vienna" (1956) Heinz Roettinger, Robert Killich. The lives of Schubert, Strauss and Beethoven are recounted.**

⑪ Bernard Cribbins: Bernard gets the shock of his life with his wife's cure for hiccups.

⑫ The Benny Hill Show

⑬ Sports Page: Sam Lenar-

⑥ Vancouver Island News

⑧ News

11:27

② News

11:30

④ ABC News

⑤ Tonight: Guest host: Bob Newhart. Guests: Bobby Kelton, Jose Molina.

⑦⑫ Harry O: When a hated architect's dog is poisoned, Harry sees it as a plot to eventually murder the architect.

⑪ Love, American Style: "Love And The Longest Night" Luther and Dolores are on their way to Las Vegas, but get lost. "Love And The Phonies" Boyd and Daphne return from a formal party.

11:45

② Two Ronnies: A man and a woman encounter poor service at a restaurant, and a new type of Swedish lesson is presented. (R)

11:50

④ Barney Miller: After testing Wojo, a psychiatrist declares him unfit to carry a gun and decides to examine the other detectives as well. (R)

12:00

⑪ 700 Club

⑬ Movie: ★★½ **"Night Visitor" (1971) Trevor Howard, Liv Ullmann. A man escapes from an asylum and leaves a trail of murder before returning to his cell, where his deeds are exposed in an unusual way.**

12:05

⑥ Movie: ★★★ **"Burn" (1970) Marlon Brando, Evaristo Marquez. A small Portuguese island's struggle for independence is exploited by a crafty 18th-century British colonist.**

⑧ Movie: ★★★ **"The Hindenburg" (1975) George C. Scott, Anne Bancroft. A wary Nazi security officer tries to prevent sabotage aboard the historic and ultimately doomed 1937 flight of the German dirigible.**

12:15

② Mind Your Language: "A Point Of Honor" One of the college's masters tries to persuade Danielle to have dinner with him. (R)

12:25

④ Police Woman.

12:40

⑦⑫ McCloud.

12:45

② The Good Life

1:00

⑤ Tomorrow: Guests: author Judith Krantz and her husband Steve, producer of "Fritz the Cat."

⑪ News

1:35

④ Six Million Dollar Man:

2:20

⑥ Movie: ★★½ **"The Blue Lagoon" (1949) Jean Simmons,**

⑦ Movie: ★★½ **"Bad Ronald"**

⑫ 700 Club

2:35

④ News

⑧ Movie: ★★½ **"The Harness" (1971) Lorne Greene,**

3:20

⑫ News

3:55

⑦ News

Tuesday

evening, April 15

	7:00	7:30	8:00	8:30	9:00	9:30	10:00	10:30	11:00
②	Happy Days	T.B.A.	Happy Days	Barney Miller	3's Company	Fifth Estate		Man Alive	News
③	Disney		Race de Monde	Jamais Deux	Oui ou Non		l'Energie	Telejournal	Sports
④	P.M. Northwest	Sha Na Na	Happy Days	Laverne	3's Company	Taxi	Hart to Hart		News
⑤	Seattle Tonight	Tic Tac Dough	Sanford		The Big Show			United States	News
⑥	Hogan's Heroes	Rhoda	Angie	Comedy Shop	Sha Na Na	Fifth Estate		Man Alive	News
⑦	Joker's Wild	P.M. Magazine	White Shadow		Movie: Guyana Tragedy				News
⑧	Diff. Strokes	Stars on Ice	The Misadventures of Sheriff Lobo		Falldown Effect	Taxi	Hart to Hart		News
⑨	MacNeil	Great Zoos	Nova		Opera from San Francisco		Monty Python	Newsmakers	Mystery
⑪	M.A.S.H.	Bob Newhart	Hee Haw		Nashville Music	Pop! Country	News		Benny Hill
⑫	Joker's Wild	Tic Tac Dough	Newlyweds	Merv Griffin			On the Buses	News	Benny Hill
⑬	Vancouver				Movie: Ohms				Sports Page

DAYTIME MOVIES

1:00

⑪ ★★½ "Dreams Of Glass" (1970) John Denas, Caroline Barrett. A pair of teen-agers find their romance influenced by the cultural and social mood of the '60s.

⑬ ★★½ "Vanishing Africa" (1976) Documentary. Endangered species are forced to struggle for their own "territorial rights" in the wilds of Africa.

3:00

⑤ ★★★ "Rio Conchos" (1964) Richard Boone, Stuart Whitman. Four men set out across the Texas desert after the Civil War to recover stolen Army rifles earmarked for sale to the Apaches.

⑧ ★★ "The Amazing World Of Psyhic Phenomena" (1975) Docmentary. Raymond Burr explores the world of psychic phenomena in search of supernatural happenings..

EVENING

6:00

② CBC Evening News

④ ABC News

⑥⑧ News

⑦ CBS News

⑨ Zoom (R)

⑪ The Odd Couple: Felix and Oscar attempt to escape the turmoil of modern living by taking up residence in a religious retreat.

⑫ M.A.S.H: Turned down for a future position at home, Charles is so irate he refuses to talk to anyone in the unit.

⑬ Wings

6:30

④ News

⑤ NBC News

⑦ All In The Family: Archie gets mad when he discovers his chair has disappeared.

⑨ Over Easy: "Creativity" (R)

⑪ Hogan's Heroes: Hogan mixes real ammo with blanks for upcoming German war games.

⑫ Match Game

7:00

② Happy Days Again: Potsie wangles Richie an invitation to his first bachelor party.

④ P.M. Northwest

⑤ Seattle Tonight: Host: Dick Klinger.

⑥ Hogan's Heroes: Carter masquerades as a defector to learn the location of a chemical factory.

⑦⑫ Joker's Wild

⑧ Diff'rent Strokes: Larry Alder and his daughter visit the Drummonds while they are in New York, where Larry is being interviewed for a job. (R)

⑨ MacNeil - Lehrer Report

⑪ M.A.S.H: Hot Lips celebrates her just-granted divorce.

⑬ Vancouver

7:30

② To Be Announced

④ Sha Na Na: Guest: Connie Stevens.

⑤⑫ Tic Tac Dough

⑥ Rhoda: "Let's Call It Love" Rhoda and Joe decide the only way they can spend more time together is to barricade themselves in their apartment.

⑦ P.M. Magazine: A look at the longest cross-country snowmobile race; a veterinarian who prescribes vegetarian diets for his animal patients.

⑨ Great Zoos Of The World: "San Diego, Part 1"

⑪ Bob Newhart: Ralph Alfalfa, the Happy Farmer, comes to Bob for help with his stuttering.

8:00

②④ Happy Days: Joannie decides to go from "shortcake" to "cheesecake" when Chachi takes a job as a photographer's assistant. (R)

⑤ Sanford

⑥ Angie: Angie can't believe the trouble she causes when she enlists Brad to wine and dine one of her hairdressers who is threatening to quit.

⑦ The White Shadow: An ambitious rival coach convinces Reeves' star guard to leave the Carver team and play for him. (R)

⑨ Nova: "Across The Silence Barrier" Accomplished individuals prove the success of recent scientific and medical breakthroughs for the deaf. (R)

⑪ Hee Haw: Guests: Dr. Billy Graham, Tennessee Ernie Ford, Jimmie Rodgers, Michelle Rodgers, Bobby Butler.

⑫ Newlywed Game

8:30

② Barney Miller: Wojo arrests a judge who used his gavel on the head of a lawyer. (R)

④ Laverne & Shirley: The girls are hired as weight-loss counselors at a fat farm. (R)

⑥ Comedy Shop

⑫ Merv Griffin: Guests: Ron Ely, Eva Gabor, William Peter Blatty, Captain Cliff Montgomery, Jean Marsh.

9:00

② Three's Company: Jack's planned quiet weekend at a secluded mountain cabin turns into a three-ring circus when Janet and Chrissy show up with a crowd. (R)

④ Three's Company: Jack's planned quiet weekend at a secluded mountain cabin turns into a three-ring circus when Janet and Chrissy show up with a crowd. (CC) (R)

⑤ The Big Show: Hosts: Victor Borge and Loretta Swit. Guests: Peggy Fleming, The Two Ronnies, opera baritone Sherrill Milnes, Ken Berry, the Dance Theater of Harlem, the Unknown Comic.

⑥ Sha Na Na

⑦ Guyana Tragedy: The Story Of Jim Jones: The events that transformed the Reverend Jim Jones from a concerned social leader to a personality who led the settlers of Jonestown, Guyana to their death are dramatized. (Part 1)

⑧ The Falldown Effect

⑨ Opera From San Francisco: "La Gioconda" Act II of Ponchielli's classic opera featuring Renata Scotto and Luciano Pavarotti is presented including documentary footage designed to enhance the viewer's understanding of the act. Host: Tony Randall.

⑪ Nashville Music: Guests: Barbara Mandrell, Con Hunley, Ronnie Sessions.

⑬ Movie: ★★ **"Ohms" (1980) Ralph Waite, David Birney. A conservative farmer finds his attitudes have changed when a local power company plans to run a potentially hazardous voltage line across his property.**

9:30

②⑥ Fifth Estate: Ian Parker examines the darker side of humanitarianism where the disabled in modern-day society are concerned.

④⑧ Taxi: When Alex tells Elaine she needs to see a psychiatrist, Elaine decides a quicker cure would be to spend a night with Alex. (R)

⑪ Pop! Goes The Country: Guests: Danny Davis and the Nashville Brass, Helen Cornelius.

10:00

④⑧ Hart To Hart: Jonathan and Jennifer suspect Max's new girlfriend is involved when their house is stripped of its furnishings. (R)

⑨ Monty Python's Flying Circus

⑪ News

⑫ On The Buses

10:30

②⑥ Man Alive: "Morton Kelsey: Breaking Out Of The Box" Episcopalian priest Kelsey discusses his belief that prayer is an impossibility for most Christians.

⑤ United States: In the course of answering a marriage questionaire, Richard and Libby discover they could write their own manual.

⑨ Newsmakers

⑫ News

11:00

②⑥ CBC National News

④⑤⑦ News

⑧ CTV National News

⑨ Mystery: "The Racing Game: Trackdown" Racehorse owner Jack Beater asks Sid Halley and Chico Barnes to find out why, with the exception of his promising New Year Lad, all his horses are losing. (CC)

⑪ The Benny Hill Show: Benny presents his version of "Casanova" and "Dark Number Flasher."

⑫ The Benny Hill Show

⑬ Sports Page

11:20

⑥ Vancouver Island News

⑧ News

11:27

② News

11:30

④ ABC News

⑤ Tonight: Guest host: Bob Newhart. Guests: Walter Matthau, Susan Sullivan.

⑦⑫ Barnaby Jones: Just after Barnaby clears a retarded boy of murder charges and has him freed, another person is killed. (R)

⑪ Love, American Style: "Love And The Serious Wedding" Two practical jokers decide to get married. "Love And Mr. Nice Guy" A nice guy is perturbed because girls treat him as a buddy.

11:45

② Movie: ★★½ **"The Old-Fashioned Way" (1934) W.C. Fields, Judith Allen. A troupe of actors becomes skilled at eluding the law in each town in which they perform.**

11:50

④ ABC Movie: ★★½ **"A Matter Of Time" (1976) Liza Minnelli, Ingrid Bergman. A hotel chambermaid becomes a movie star shortly after she meets a contessa whose colorful memories enchant her. (R)**

12:00

⑪ 700 Club

⑬ Movie: ★★½ "D.O.A."

12:05

⑥ Movie: ★★★ **"Ada" (1961)**

⑧ Movie: ★★ **"The Questor Tapes" (1973) Robert Foxworth, Mike Farrell. An android has the strength of five men but is incapable of emotion.**

12:40

⑦⑫ CBS Late Movie: ★★ **"Ode To A Dying Love" (1972) James Wainwright, Christine Belford. A missing persons investigator searches for a highway patrol officer, a runaway and a woman in need of medical attention.**

1:00

⑤ Tomorrow: Buddy Rogers and Carmel Myers, two film figures of the twenties, join Tom at Pickfair, the home of Mary Pickford and Douglas Fairbanks Jr.

⑪ News

1:50

④ Six Million Dollar Man:

2:05

⑥ Movie: ★★ **"The Beast Must Die" (1973) Calvin Lockhart,**

⑧ Movie: ★★½ **"White Freight To Hong Kong"**

2:40

⑦ Movie: ★★★ **"Tell Me Where It Hurts" (1974)**

⑫ 700 Club

2:50

④ News

3:40

⑫ News

4:30

⑦ News

CBC radio highlights

CBC radio stations can be dialled at 690 for AM and 105.7 FM

SATURDAY
A.M. Network (690)

2:00 p.m. The Metropolitan Opera — Live from the Lincoln Centre in New York: Die Entfuhrung aus dem Serail (The Abduction from the Seraglio), Mozart. All ends well after a Spanish noble and his servant are thwarted in an attempt to rescue their beloveds from a Turkish harem. Cast: Christiane Eda-Pierre, Kathleen Battle, John Alexander, James Atherton, Ara Berberian; conducted by James Levine. (Followed by Opera Encore.)

6:15 p.m. Recap — A magazine of current affairs and entertainment items from CBC-Radio stations across Canada.

7:05 p.m. Our Native Land — Bernelda Wheeler with items of national and native interest.

10:05 p.m. Anthology — A visit from Morley Callaghan plus an excerpt from Leo Simpson's newly-published novel 'Kowalski's Last Chance.'

F.M. Network (105.7)

7:05 p.m. Audience — Falstaff and Sparkler, a midnight ramble with Charles Dickens, featuring Health Lamberts as Dickens. Also, clarinetist Richard Stoltzman and the Purcell Quartet perform Clarinet Quintet by Brahms.

9:05 p.m. International Concert — Host: Harry Mannis. Part I — Pianist Mitsuko Uchida in concert with the Grand Chamber Orchestra of Provence, Philippe Bender conducting: Symphony No. 83 in G (La Poule), Haydn; Piano Concerto in C, K.467, Mozart; and Suite de "L'Amour Sorcier," Falla. Part 2 — Polish Radio and TV Grand Symphony Orchestra, Witold Rowicki conducting: Violin Concerto to No. 1, Szymanowski.

SUNDAY
A.M. Network (690)

7:05 p.m. Symphony Hall — Toronto Symphony conducted by Victor Feldbrill; featuring cellist Tsuyoshi Tsutsumi: Cello Concerto in C, Haydn; Memorial to Martin Luther King, Oskar Morawetz; Symphony No. 3, Mendelssohn.

9:05 p.m. Celebration — Hosts Warren Davis and Bronwyn Drainie. Tonight, The Holy Mountain, a portrait of how Orthodox monks on Mount Athos, Greece, celebrate the Feast of the Resurrection.

F.M. Network (105.7)

11:05 a.m. In Concert — Host: Cam Trowsdale. The Edmonton Chamber Players Orchestra, directed by Marlin Wolfe performs Horn Concerto No. 1 in D major, Haydn (David Hoyt, soloist); Violin Concerto in C major, Op. 8, No. 10, Vivaldi (James Keene, violin); and Symphony No. 44 in E minor, Haydn.

3:30 p.m. Boyd Neel Memoirs — In this final episode, Dr. Neel talks about the present. Never one to remain idle, Dr. Neel finds his time full doing radio broadcasting, adjudicating and guest conducting. He concludes his memoirs with commentary on the changing recording techniques over the years, the stimulation of live concerts and some of the new composers. Music includes The Magic Flute, Op. 93; Sinfonia Concertante in E flat; 11 Seraglio, final chorus; all by Mozart. Also, selections by Strauss, Arne and Stockhausen.

5:05 p.m. Opera in Stereo — Host: Ruby Mercer. Don Quixote by Jules Massenet. Featuring Regine Crespin, Nicolai Giuaurov, Gabriel Bacquier.

8:05 p.m. Two New Hours — Part I — Nova Music (Halifax) Concert featuring the music of Steven Tittle: Moondance (Curious), Winters Not Forever, and Orange-Blossom Book. Part II — Societe de Musique Contemporaine du Quebec (SMCQ Montreal) Concert: Compostelle, Gilles Tremblay; Di ni se mai, Dennis Lorrain (world premiere).

10:05 p.m. Celebration — Hosts: Warren Davis and Bronwyn Drainie. Tonight, The Holy Mountain, a portrait of how Orthodox monks on Mount Athos, Greece, celebrate the Feast of the Resurrection.

MONDAY
A.M. Network (690)

10:20 p.m. Booktime — Part 16 of Montauk by Max Frisch; translation by Geoffrey Skelton.

10:35 p.m. Mostly Music — Host: Barclay McMillan. Tonight, the Beaux Arts Trio performs trios by Mozart, Mendelssohn and Beethoven.

F.M. Network (105.7)

3:04 p.m. Pageant Of Song — A daily program devoted to vocal music of all types. Today, Ode for Queen Anne's Birthday, G. F. Handel, performed by the Choir of Christ Church Cathedral, Oxford, and The Academy of Ancient Music, conducted by Simon Preston, featuring soprano Judith Nelson, soprano Emma Kirby, contralto Shirley Minty, counter tenor James Bowman, tenor Martyn Hill and bass David Thomas.

4:04 p.m. Sound Track — Jim Boyles plays music from heavy classics, through operetta and Broadway, spiced with anecdotes and informal commentary.

8:04 p.m. Ideas —

9:04 p.m. Arts National — Arts views, reviews and news with Karin Wells and Jim Wright. Includes the first of a new "composer" series, The Music of Felix Mendelssohn, from Hart House in Toronto. Pianist Elyakim Taussig and members of the Orford Quartet perform Piano Quarter No 1 in C minor, Op. 1, and Violin Sonata in F minor, Op. 4, Mendelssohn. Also, hear Mondays regular feature on Theatre.

TUESDAY
A.M. Network (690)

10:20 p.m. Booktime — Part 17 of Montauk by Max Frisch, translation by Geoffrey Skelton.

10:35 p.m. Mostly Music — Host: Barclay McMillan. Tonight, the CBC Vancouver Orchestra conducted by Timothy Vernon performing Concerto Grosso, Op. 6, No. 2, Handel; Symphony in D major, Vorisek; and Suite No. 2 for small orchestra, Stravinsky.

F.M. Network (105.7)

8:04 p.m. Ideas — The Collective Unconscious. The second of the five-part Tuesday series on Carl Gustav Jung looks at his work with schizophrenics; his friendship and rupture with Freud; the assertion and triumph of Philomen, his other ancient personality; and The Psychology of Dementia Praecox.

9:04 p.m. Arts National — Arts views, reviews and music with Karin Wells and Jim Wright. Tonight, first of the Saskatchewan Young Artists series, celebrating the 75th anniversary of Saskatchewan in Confederation. This week, from Prince Albert, pianist David Swan performs Out of Doors, Bartok; Fantasia quasi Sonata, and Apres une Lecture du Dante, both by Liszt. Also, her Tuesdays regular feature Dance and Music Notes.

WEDNESDAY
A.M. Network (690)

10:20 p.m. Booktime — Part 18 of Montauk by Max Frisch, translation by Geoffrey Skelton.

10:35 p.m. Mostly Music — Host: Barclay McMillan. Tonight, Camerata performs works by Schubert, Rousesel, Hummel and Britten.

F.M. Network (105.7)

3:04 p.m. Pageant Of Song — Vocal music. Today, contralto Maureen Morrester and pianist John Newmark perform; And I saw Another Butterfly, Srul Irving Glick; Poems for Young People, Harry Freedman; and Five Songs, John Beckwith.

8:04 p.m. Ideas — Last part in a series on Brazil: Country for the 21st Century. The New Century: Regardless of their politics, economic status or occupation, Brazilians are convinced that their country has a magnificent future. Ideas asks, will Brazil become a great power? and will there be revolution or revoltion?

THURSDAY
A.M. Network (690)

10:20 p.m. Booktime — Part 19 of Montauk by Max Frisch, translation by Geoffrey Skelton.

10:35 p.m. Mostly Music — Host: Barclay McMillan. Tonight, pianist Angela Cheng with the Edmonton Symphony Orchestra, Peter McCoppin conducting, performing Concerto No. 1, Mendelssohn; and Symphony No. 5, Schubert.

F.M. Network (105.7)

3:04 p.m. Pageant Of Song — Vocal Music. Today, Songs and Piano Pieces by Sir Edward Elgar, performed by baritone Brian Raynes Cook and pianist Roger Vignoles.

8:04 p.m. Ideas — Reason and Compromise: Early Canadian Philosophers. The second part of a five-week Thursday series. Tonight, Dr. Elizabeth Trott looks at John Clark Murray: Women's Rights/Labour, with professors David Fate Norton (McGill University) and Louis Marcil-Lacoste (Universite de Montreal). (See Thursday, April 10 for series details.)

FRIDAY
A.M. Network (690)

10:20 p.m. Booltime — The final episode of Montauk by Max Frisch, translation by Geoffrey Skelton.

10:35 p.m. Mostly Music — Host: Barclay McMillan. Tonight, from Hungarian Radio, Budapest Music Weeks, the Philharmonic Orchestra of Pecs conducted by Lamberto Gardelli performs Concerto Grosso in D minor, Vivaldi; Violin Concerto in D major, Mozart; and Symphony in G major, Dvorak

F.M. Network (105.7)

3:04 p.m. Pageant Of Song — Vocal music. Today, Songs of the Auvrgne by Joseph Canteloube, featuring soprano Victoria de Los Angeles, with the Lamoureux Orchestra, conducted by Jean-Pierre Jacquillat.

8:04 p.m. Ideas — Lectures: Recorded at universities, clubs, conferences in Canada and abroad, Ideas presents the third of a six-part series featuring some of this year's most interesting ideas.

Wednesday

evening, April 16

	7:00	7:30	8:00	8:30	9:00	9:30	10:00	10:30	11:00
Wednesday Prime Time									
②	T.B.A.—in prog.		Evening News		Beachcombers	Mary T. Moore	Happy Days	T.B.A.	News
③	A l'Quest	A Communiquer	Cinema					Telejournal	Sports
④	P.M. Northwest	Baxters	Eight is Enough		Charlie's Angels		Vega$		News
⑤	Seattle Tonight	Tic Tac Dough	Real People		Diff. Strokes		Rockford Files		News
⑥	T.B.A.—in prog.		Little House on the Prairie				Hogan's Heroes	Rhoda	News
⑦	Joker's Wild	P.M. Magazine	The Body Human		Movie: Guyana Tragedy				News
⑧	National Geographic Special		Eight is Enough		Quincy		From Here to Eternity		News
⑨	MacNeil	Playhouse	Creatures Great and Small		Great Performances		Opera from San Francisco		Guale
⑪	M.A.S.H.	Bob Newhart	Guinness Book of Wld. Records		Jane Goodall		News		Tommy Cooper
⑫	Joker's Wild	Tic Tac Dough	Newlyweds	Merv Griffin			On the Buses	News	Benny Hill
⑬	Vancouver				Charlie's Angels		The Palace		Sports Page

DAYTIME MOVIES

1:00

⑪ ★★ "See How They Run" (1965) John Forsythe, Senta Berger. A murderer tracks down three orphans who have unwittingly gained possession of incriminating evidence.

⑬ ★★★ "Wives And Lovers" (1963) Janet Leigh, Van Johnson. Life in suburbia almost results in divorce for a writer and his wife, who make the mistake of living next door to an already divorced man and his friend.

3:00

⑤ ★★★ "Melody" (1971) Jack Wild, Mark Lester. Two preteens learn a little about life as they struggle through learning experiences in a British school.

⑧ ★★½ "Yankee Buccaneer" (1952) Jeff Chandler, Scott Brady. An American ship sets out to ravage the Spanish Main.

EVENING

6:00

④ ABC News

⑦ CBS News

⑧ News

⑨ Zoom (R)

⑪ The Odd Couple: Oscar befriends an attractive young lady, then finds he must compete with Felix for her affection.

⑫ M.A.S.H: Col. Potter strikes up a warm friendship with a visiting head nurse.

⑬ Wings

6:30

④ News

⑤ NBC News

⑦ All In The Family: Mike craftily gets out of taking Gloria to a party so he can go skiing with the boys.

⑨ Over Easy: Guest: Ed Ames. (R)

⑪ Hogan's Heroes: Hogan helps a scientist to sabotage a research lab.

⑫ Match Game

7:00

④ P.M. Northwest

⑤ Seattle Tonight: Host: Dick Klinger.

⑦⑫ Joker's Wild

⑧ National Geographic Special: "Gold!" Camera teams travel the world to show how the precious metal is mined, transported and used, and how it affects our daily lives.

⑨ MacNeil - Lehrer Report

⑪ M.A.S.H: Hawkeye falls for a beautiful Swedish doctor who arrives at the 4077th to observe combat surgery.

⑬ Vancouver

7:30

④ The Baxters: "Nancy Speaks Out" Battlelines are drawn during Fred's birthday dinner when he voices his displeasure ovr his wife's new assertiveness.

⑤⑫ Tic Tac Dough

⑦ P.M. Magazine: A visit with the man who chooses the frangrances for Avong a look at computerized dairy farming.

⑨ Wodehouse Playhouse : "A Voice From The Past" A timid young man loses a recently acquired will of iron.

⑪ Bob Newhart: Bob's friends close ranks to "protect" Emily from a handsome old flame.

8:00

② CBC Evening News

④⑧ Eight Is Enough: A police squad raids the Bradfords in the middle of Tom's poker game and a striptease act by the girls. (CC) (R)

⑤ Real People: Reports on a woman who owns 135 St. Bernards, a 5-year-old pool player, hot skating lessons and an elderly cheerleader are featured. (CC) (R)

⑥ Little House On The Prairie: The Ingalls learn that Mary is going blind and enroll her in a special school, and Charles' financial problems may cause the family to move from Walnut Grove. (R)

⑦ The Body Human: "The Body Beautiful" The skin fabric and breakthroughs in surgical body sculpture are explored in this sixth special focusing on the human being. Alexander Scourby narrates.

⑨ All Creatures Great And Small II: "Every Dog Has His Day" James has a tricky time treating a boxer dog and finds out what the high life means to Farmer Daggett's odd-job man. (Part 17)

⑪ David Frost Presents: "The Guinness Book Of World Records" Guests include: Don Koehler, the world's tallest living man; Werner Hirzel, world's greatest one-man band; and a film of "Almost-Made-Its."

⑫ Newlywed Game

8:30

⑫ Merv Griffin: Guests: Patrick Duffy, Charles Nelson Reilly, Ray, Goodman and Brown, Gypsy Rose Knee, Diana Soviero, Joe Saffon.

9:00

② The Beachcombers (R)

④⑬ Charlie's Angels: Kris goes undercover as a prison inmate to find out who forced a model prisoner into taking part in a robbery. (R)

⑤ Diff'rent Strokes: Larry Alder and his daughter visit the Drummonds while they are in New York, where Larry is being interviewed for a job. (CC) (R)

⑦ Guyana Tragedy: The Story Of Jim Jones: The events that transformed the Reverend Jim Jones from a concerned social leader to a personality who led the settlers of Jonestown, Guyana to their death are dramatized. (Part 2)

⑧ Quincy: Quincy goes after the greedy head of a private hospital who had two poor, critically ill patients transferred to a public hospital. (R)

⑨ Great Performances: "Dance In America: Katherine Dunham" This tribute to the black matriarch of dance features historical materials, new documentary footage of Dunham's school in America and a performance of "Rites De Passage."

⑪ Jane Goodall's World Of Animal Behavior: "The Baboons Of Gombe" Dr. Goodall focuses on leadership rivalries, mating habits and child care of the baboons of Gombe.

9:30

② Mary Tyler Moore

10:00

② Happy Days Again: Richie and Potsie pool their funds for a sporty 1950 convertible that proves to be all show and no go.

④ Vega$: Dan is hired to protect a bevy of bathing beauties from a gang of killers who are planning to use the women in a hideous scheme. (CC) (R)

⑤ Lauren Bacall On The Rockford Files: A princess (Dana Wynter) hires Rockford to investigate several attempts made on the life of her best friend Kendall Warren (Lauren Bacall). (Part 1) (R)

⑥ Hogan's Heroes: Hogan finds out that the Gestapo knows about the Manhattan Project in the U.S.

⑧ From Here To Eternity: Sgt. Warden, desperate to return to duty, poses as a civilian and seeks medical aid offdbase to keep the military from learning about his heart.

⑨ Opera From San Francisco: "La Gioconda" Act III of Ponchielli's classic opera featuring Renata Scotto and Luciano Pavarotti is presented including documentary footage designed to enhance the viewer's understanding of the act. Host: Tony Randall.

⑪ News

⑫ On The Buses

⑬ The Palace: Host: Jack Jones.

10:30

② To Be Announced

⑥ Rhoda: "It's Not My Fault... Is It?" When Brenda turns down his marriage proposal, Lenny quits his job and falls into a fit of depression.

⑫ News

11:00

②⑥ CBC National News

④⑤⑦ News

⑧ CTV National News

⑨ Guale: Four centuries after the Guale nation disappeared from the coast of Georgia, remnants of their civilization and the natural history of the area are studied. (R)

⑪ Tommy Cooper

⑫ The Benny Hill Show

⑬ Sports Page

11:20

⑥ Vancouver Island News

⑧ News

11:27

② News

11:30

④ ABC News

⑤ Tonight: Guest host: George Carlin. Guests: Travis & Schuck, Jose Feliciano, Franklyn Ajaye.

⑦⑫ Black Sheep Squadron: A pilot whose name accidentally appeared on a killed-in-action list looks at it as a bad omen and refuses to fly.

⑪ Love, American Style: "Love And The Former Marriage" John gets a distress call from Paul, his ex-wife's new husband. "Love And The Joker" Bill's practical jokes threaten his romance.

11:45

② Movie: ★★★ **"One Hour With You" (1932) Roland Young, Maurice Chevalier. A man is named corespondent in an affair when he becomes involved with his wife's friend.**

11:50

④ Love Boat: "Dream Ship"

12:00

⑪ 700 Club

⑬ Movie: ★★ **"Hotel Sahara" (1951) Yvonne de Carlo,**

12:05

⑥ Movie: ★★★ **"Betrayed" (1954) Clark Gable,**

⑧ Movie: ★★ **"Quantez" (1957) Fred MacMurray, Dorothy Malone. A bank robbing team heads for a Mexican town with a posse hot on their trail.**

12:40

⑦⑫ CBS Late Movie: ★★½ **"Stiletto" (1969) Alex Cord, Patrick O'Neal. A district attorney tries to nail a playboy count who is killing thugs as a favor to a gangster.**

1:00

④ Baretta: Tony tries to protect two elderly neighbors from the law and a deadly gangster when they become involved in a mink coat heist. (R)

⑤ Tomorrow: Guest: Rona Barrett.

⑪ News

1:50

⑧ Movie: ★½ **"The Private Lives Of Adam And Eve"**

2:05

⑥ Movie: ★★★½ **"Gentlemen Prefer Blondes" (1953) Marilyn Monroe, Jane Russell.**

2:10

④ Six Million Dollar Man:

2:30

⑦ Movie: ★★★★ **"Goodbye Again" (1961)**

⑫ 700 Club

3:10

④ News

3:30

⑫ News

3:35

⑧ Movie: ★½ **"Hell's Angels '69" (1969) Tom Stern,**

4:05

⑥ Movie: ★★★ **"Saddle Tramp" (1950) Joel McCrea,**

4:50

⑦ News

Channel E

Public affairs and education programs of many kinds start at 11 a.m. most weekdays on Channel E (18) in Victoria Cablevision's Augmented Channels Service.

Monday, April 7 — No broadcasts because of the holiday.

Tuesday, April 8 — 11 a.m., Channel E continues the B.C. nuclear mining inquiry by tape; 4 p.m., Land of the Chief; 4:30, Vision On for kids; 5:00, an hour of overseas travel specials; 6:00, Steel Wheels of Canada.

Wednesday, Apri 9 — 11 a.m. Nuclear inquiry until 4 o'clock.

Thursday, April 10 — 11 a.m., Nuclear inquiry; 4 p.m., The Great Canadian Energy Saga; 4:30 the BBC's David Copperfield; 5:25, an hour of four short Canadian programs about industry and the environment.

Friday, April 11 — 10:30 a.m., The Magic of Oil Painting; 11:00, a two-hour special showing the entire 1975 Pan-Am Games highlights.

T.V. SERVICE

Q-TEL
● RADIO AND TELEVISION SERVICING
● WARRANTY PARTS AND SERVICE
MOST MAKES
388-9333
478-4555
SERVICES

FAST
Professional TV Service
House Calls (All Makes)
CARRY-IN
385-3832 or 383-6911
Butler BUTLER BROTHERS
1724 DOUGLAS
OPP. THE BAY

homark
SALES ● SERVICE ● RENTALS
27 BURNSIDE RD (WEST)
381-5622
FREE GUARANTEED CARRY-IN SERVICE ESTIMATE — OR USE OUR $10.00 IN-HOME SERVICE CALL

ELECTROHOME
For Fast, Reliable Color TV Service
CITY CENTRE TV
University Heights Centre
Open Daily 10 a.m.-10 p.m.
477-6971

Sears
TV Repairs
595-9111
Charge It on Your Simpsons-Sears All Purpose Account

EATON'S
Television and Appliance Repair
Dial 382-7141
Ask for Appliance Repairs

Thursday

evening, April 17

	7:00	7:30	8:00	8:30	9:00	9:30	10:00	10:30	11:00
Thursday Prime Time									
②	T.B.A.—in prog.		Evening News		Beachcombers	Mary T. Moore	Happy Days	T.B.A.	News
③	Propulsion	Tac Au Tac	Cinema: A Communiquer					Telejournal	Sports
④	P.M. Northwest	Muppets	Mork	Benson	Barney Miller	Associates	20-20		News
⑤	Seattle Tonight	Tic Tac Dough	Buck Rogers		Quincy		Rockford Files		News
⑥	T.B.A.-in prog.		Circus		Movie: The Private War of Major Benson				News
⑦	Joker's Wild	P.M. Magazine	Palmerstown, U.S.A.		Hagen		The Contender		News
⑧	Benson	Littlest Hobo	Buck Rogers		Live It Up	Soap	Hagen		News
⑨	MacNeil	Good Neighbors	Sneak Previews	Stepping Out	Mystery: The Racing Game		Opera from San Francisco		Movie
⑪	M.A.S.H.	Bob Newhart	Movie: Broken Arrow				News		Benny Hill
⑫	Joker's Wild	Tic Tac Dough	Newlyweds	Merv Griffin			On the Buses	News	Benny Hill
⑬	Vancouver				Laverne	Jeffersons	The Contender		Sports Page

DAYTIME MOVIES

1:00

⑪ ★★ "Showdown" (1963) Audie Murphy, Kathleen Crowley. Two prison escapees flee with a fortune in stolen securities.

⑬ ★★ "House In Nightmare Park" (1974) Frankie Howerd, Ray Milland. An actor is terrorized at a Gothic estate.

EVENING

6:00

④ ABC News

⑦ CBS News

⑧ News

⑨ Zoom (R)

⑪ The Odd Couple: Oscar gets the deadline jitters after committing himself to writing a book.

⑫ M.A.S.H: A strong windstorm affects the members of the 4077th in varying ways.

⑬ Search For The Nile

6:30

④ News

⑤ NBC News

⑦ All In The Family: Archie is touched twice by tragedy -- the first being Stretch Cunningham's death, and the second being that he has been chosen to deliver the eulogy.

⑨ Over Easy: Guest: Dr. Benjamin Spock. (R)

⑪ Hogan's Heroes: Hogan plots to sabotage a German gun factory near Stalag 13.

⑫ Match Game

7:00

④ P.M. Northwest

⑤ Seattle Tonight: Host: Dick Klinger.

⑦⑫ Joker's Wild

⑧ Benson: Benson and Marcy search for the person in the house who leaked a sensational remark by the governor to the press. (R)

⑨ MacNeil - Lehrer Report

⑪ M.A.S.H: Both Charles and Klinger develop romantic liaisons while forgetting their troubles at Rosie's Bar.

⑬ Vancouver

7:30

④ The Muppets: Guest: Dpana Ross.

⑤⑫ Tic Tac Dough

⑦ P.M. Magazine: A former architect who has become a persistent Nazi hunter; a visit to a lo-cal bakery.

⑧ Littlest Hobo: "Silent Witness" After witnessing a hit-and-run accident, Hobo gathers evidence against the driver responsible for the mishap. (R)

⑨ The Good Neighbors: "The Day Peace Broke Out"

⑪ Bob Newhart: On the eve of being announced "Secretary of the Year," Carol informs Bob that she is quitting.

8:00

② CBC Evening News

④ Mork & Mindy: Mork conducts a highly unusual wedding ceremony for his young friend Eugene and Eugene's little girlfriend. (R)

⑤⑧ Buck Rogers In The 25th Century: Buck poses as a criminal in an effort to keep a band of assassins from destroying a large city. (Part 1) (R)

⑥ Circus.

⑦ Palmerstown, U.S.A.: To save the town's bets, W.D. persuades the town's white and black baseball teams to integrate to win a game against a touring black team. (Part 2)

⑨ Sneak Previews.

⑪ Movie: ★★★ **"Broken Arrow" (1950) James Stewart, Jeff Chandler. In the 1870s, the courage of a scout helps bring peace between Arizona settlers and the hostile Apaches.**

⑫ Newlywed Game

8:30

④ Benson: Benson and Marcy search for the person in the house who leaked a sensational remark by the governor to the press. (R)

⑨ Stepping Out: Hosts: Gary Gibson, Joan Houston.

⑫ Merv Griffin: "Men In Love" Guests: Nancy Friday, Elke Sommer, Joseph Bottoms, Wilfried Hyde-White, Rubin Carson.

9:00

② The Beachcombers (R)

④ Barney Miller: Wojo arrests a judge who used his gavel on the head of a lawyer. (CC) (R)

⑤ Quincy: Quincy goes after the greedy head of a private hospital who had two poor, critically ill patients transferred to a public hospital. (R)

⑥ Movie: ★★★ **"The Private War Of Major Benson" (1955)**

⑦ Hagen: A young woman sees her long-lost father in a television news special and asks Hagen to help her find him.

⑧ Live It Up: Alan Edmonds finds a way to cut the cost of meat, Mary Lou Finlay attends a camping school and Jack McGaw joins his co-hosts in a "bowl-off" for Big Brothers.

⑨ Mystery: "The Racing Game: Trackdown" Racehorse owner Jack Beater asks Sid Halley and Chico Barnes to find out why, with the exception of his promising New Year Lad, all his horses are losing. (CC)

⑬ Laverne & Shirley: The girls are hired as weight-loss counselors at a fat farm. (R)

9:30

② Mary Tyler Moore

④ The Associates: Leslie's new boyfriend, a radical street-wise teacher, comes to a posh party being thrown by the extremely conservative Eliot.

⑧ Soap: Benson prepares to leave for his new job, the Major leads a mission to save Billy from the Sunnies and Jodie is forced to choose between Alice and his child. (R)

⑬ The Jeffersons

10:00

② Happy Days Again: Richie and Potsie use false identity cards in order to get into a burlesque show.

④ 20 - 20

⑤ Lauren Bacall On The Rockford Files: Kendall (Lauren Bacall) and Jim join forces to find out who is trying to kill her and why. (Part 2) (R)

⑦⑬ The Contender: In Atlanta to battle for the heavyweight team, Johnny encounters a beautiful blonde who has professional designs on him.

⑧ Hagen: Paul Hagen tries to help a young friend who has been convinced by his older brother to take the blame for a shooting.

⑨ Opera From San Francisco.

⑪ News

⑫ On The Buses

10:30

② To Be Announced

⑫ News

11:00

②⑥ CBC National News

④⑤⑦ News

⑧ CTV National News

⑨ Movie: ★★★ **"Philadelphia, Here I Come" (1975)**

⑪ The Benny Hill Show.

⑫ The Benny Hill Show

⑬ Sports Page: David Robb is profiled.

11:20

⑥ Vancouver Island News

⑧ News

11:27

② News

11:30

④ ABC News

⑤ Tonight: Guest host: George Carlin. Guests: Marlene Ricci, Carol Lawrence.

⑦ Movie: ★★★ **"Act Of The Heart" (1970)**

⑪ Love, American Style.

⑫ Columbo.

11:45

② The Duchess Of Duke Street

11:50

④ Charlie's Angels.

12:00

⑪ 700 Club

⑬ Movie: ★★½ **"Brotherhood Of Death" (1976)**

12:05

⑥ Movie: ★★★ **"Hawaii" (1966) Julie Andrews,**

⑧ Movie: ★★★ **"Wings Of The Hawk" (1953) Van Heflin, Julie Adams. A miner falls in love with a bandit queen after striking it rich.**

1:00

④ Baretta.

⑤ Tomorrow: Guest: Mike Douglas.

⑪ News

1:15

⑫ Mary Hartman, Mary Hartman.

1:25

⑦ Movie: ★★½ **"Ten Tall Men" (1951) Burt Lancaster,**

1:50

③ Movie: ★★½ **"McCloud.**

2:10

④ Six Million Dollar Man: Admiral Prescott orders that the nuclear sub Steve is investigating be destroyed. (Part 2)

2:25

⑫ 700 Club

3:10

④ News

3:20

⑥ Movie: ★★ **"Cool Million" (1971) James Farentino, Patrick O'Neal. A private investigator charges his clients a million dollars to solve mysterious crimes.**

⑦ News

3:25

⑫ News

Channel 10

Saturday - April 12, 3 p.m., Canadian Forces Pacific; 3:30, Lacrosse Presentation; 4, Tuesday at Nine; 5, Women Against Violence; 5:30, What Am I Missing? - a look at UVic and the Senior Citizen on campus; 6, Here's Lowther.

Sunday - April 13, 12:00 p.m., Income Tax 1979 - Income Tax and the Investor; 12:30, Money Talk; 1, Neighborhood Update; 2, Spaghetti Junction; 3, Music Victoria; 3:30, Championship Swimming - part two; 4, Community Magazine; 5:30, Arts Calendar; 6, Here's Lowther; 6:05, McPherson Presents.

Monday - April 14, 4:50 p.m., Here's Lowther; 5, Question Period - from the House of Commons in Ottawa; 5:45, Living Tomorrow; 6, Space Exploration; 6:30, Conservatory Segment; 7, Money Talk; 7:30, Camosun Today; 8, Amateur Swimming - coverage of the Victoria Olympian Invitational Swim Meet.

Tuesday - April 15, 4:50 p.m., Here's Lowther; 5, Question Period; 6, Neighborhood Update; 7, Music Victoria; 7:30, Arts Calendar; 8, Inter-School Debates; 8:30, Slings and Arrows; 9, Justice and Us; 9:30, What Am I Missing?; 10, Out of Sight.

Wednesday - April 16, 4:50 p.m., Here's Lowther; 5, Question Period; 6, Spaghetti Junction; 7, Income Tax 1979; 7:30, Championship Swimming - part 2; 8, Space Exploration; 8:30, Canadian Forces Pacific; 9, T.B.A.; 9:30, Tips Up - A Ski Report; 10, Camosun Today.

Thursday - April 17, 3 p.m.; Camosun Today; 3:30, Money Talk; 4, Tips Up - A Ski Report; 4:30, An Interview with Phil Dowling; 5, Question Period; 5:50, Here's Lowther; 6, Chamber of Commerce Presents; 7, Out of Sight; 7:30, Community Magazine; 9, Today at S.J. Willis.

Friday - April 18, 3 p.m., Slings and Arrows; 3:30, Championship Swimming - part two; 4, T.B.A.; 4:30, An Interview with Jim Keyworth; 4:50, Here's Lowther; 5, Question Period; 6, Inter-School Debates; 6:30, Space Exploration; 7, Justice and Us; 7:30, Provincial Dialogue; 8, Music Victoria; 8:30, Civic Affairs.

CABLE 10 CABLEVISION VICTORIA

MEET VICTORIA'S NEW POLICE CHIEF

Victoria City Police Chief, William Snowdon, will be interviewed by Cairine Green on "Justice and Us" to be shown on Cable Ten Victoria

Tuesday, April 15th at 9:00 p.m.
Friday, April 18th at 7:00 p.m.
Saturday, April 19th at 4:30 p.m.

Sgt. John Maybin, Community Services for Victoria City Police, will also participate in the discussion.

CABLE 10 CABLEVISION VICTORIA

4-11

JOE CHOW

FREE CARRY-IN SERVICE ESTIMATES
• TV • STEREO
• MICROWAVES
• VIDEO
FREE ESTIMATES
OR USE OUR $10.00 IN-HOME SERVICE CALL
homark
• SALES • SERVICE • RENTALS
27 BURNSIDE RD. (WEST) 381-5622 9:00 to 9:00
ALSO IN THE ROYAL OAK SHOPPING CENTRE
TV RENTALS
ALSO ● MICROWAVES ● VIDEO ● STEREO
RENT-TO-OWN AND PURCHASE

Friday

evening, April 18

DAYTIME MOVIES

3:00

⑦ The Plot To Murder Hitler: James Mason narrates this fascinating story of how a group of German officials schemed to bring about Hitler's death in the winter of 1942.

EVENING

6:00

② CBC Evening News
③ Ce Soir
④ ABC News
⑥⑧ News
⑦ CBS News
⑨ Zoom (R)
⑪ The Odd Couple: Oscar accuses the director of Felix's creative writing class of fraudulent advertising.
⑫ M.A.S.H: Newscaster Clete Roberts returns to the 4077th to update Korean War conditions. (Part 1)
⑬ Search For The Nile

6:30

④ News
⑤ NBC News
⑦ All In The Family: Gloria's discovery about Edith leads her to convince Mike to give Archie a lecture on the facts of life.
⑨ Over Easy: Guest: Hildegarde. (R)
⑪ Hogan's Heroes: Hogan hides a defecting German bigwig in Stalag 13 on his way to England.
⑫ Match Game

7:00

② Happy Days Again: Richie receives an unexpected education when he encourages Fonzie to re-enroll at Jefferson High.
③ A Cause de Mon Oncle: Tout ce que Luce a lu dans son horoscope lui arrive.
④ P.M. Northwest
⑤ Seattle Tonight: Host: Dick Klinger.
⑥ Hogan's Heroes: Hogan is ordered to London and Col. Crittendon is his replacement.
⑦⑫ Joker's Wild
⑧ Angie: Angie and Brad's plan to leave on a belated honeymoon to a tropical island seems doomed when a blizzard traps them in the beauty shop.
⑨ MacNeil - Lehrer Report
⑪ M.A.S.H: The 4077th's evacuation to a nearby cave poses another hazard for Hawkeye, who has a problem Col. Potter is unaware of.
⑬ Vancouver

7:30

② Two Ronnies
③ Genies en Herbe: Les quarts de final metropolitaine entre les polyvalentes Durocher et Laval.

④ Untamed World: The giant "Pachyderms" of the African grasslands are featured.

⑤⑫
Tic Tac Dough

⑥ Rhoda: "The Seperation" Rhoda and Joe decide to go their separate ways.

⑦ P.M. Magazine: A visit to a tanning palor; a man who beats the high cost of living space by living on a sailboat.

⑧ Grand Old Country: Guests: T.G. Sheppard, The Bellamy Brothers, The Cement City Stompers. (R)

⑨ Julia Child And More Company: "Summer Dinner"

⑪ Bob Newhart: Emily is forced to handle threats from angry parents in an educational crisis at her school.

8:00

② Archie Bunker's Place: Archie goes all out when he's told he has been named his high school graduating class's "man of the year." (R)

③ A Coeur Battant: (Debut) "L'Afghanistan: Pour l'honneur" Helene et Jean-Pierre s'etaient rendus a Balkh, le sanctuaire du Bouz-Kashi, le jeu le plus violent de toute l'Asie.

④ That's Incredible: Extraordinary daredevils, things that slither and sting, and a woman who re-creates faces from human skulls are featured in a reprise of previous segments.

⑤ The Friday Games: (Premiere) Host Bruce Jenner and guests including Joe Namath, O.J. Simpson and Dick Butkus take a look at a variety of sports for the average person. Events include bull running at Pamplona, Spain, a girls gymnastic invitational, tug of war between two 4,000 pound teams and ski slushing.

⑥ That's Hollywood

⑦ The Incredible Hulk: Nostalgia draws David Banner back to his family home, where he discovers his and the Hulk's help is desperately needed. (R)

⑧ To Be Announced

⑨ Washington Week In Review

⑪ Movie: ★★★ **"Sweet Hostage" (1975) Linda Blair, Martin Sheen. A young girl is kidnapped by an escaped mental patient and taken to a remote mountain cabin.**

⑫ Newlywed Game

8:30

②⑥ Front Page Challenge: Fred Davis and regulars Gordon Sinclair, Betty Kennedy and Pierre Berton are joined by special guest panelists in presenting top newsmakers and their stories.
③ Hors Serie: (Debut) "La Couronne du diable: Si le monde m'appartenait" Des sa rencontre avec Alienor, l'epouse de Louis VII, Henri Plantagenet est seduit par sa beaute et son intelligence. (1re de 13)
⑨ Wall Street Week: "The Great Northwest" Guests: J. Michael Flinn, executive vice-president, Pringle, Flinn, Elvin & Donahoe, Inc.; Peter M. Brown, president, Canarim Investment Corporation Ltd.
⑫ Merv Griffin

9:00

②⑥ Search For Stars: Fred Davis hosts the first of four specials featuring 18 talented young Canadians who have been selected as semi-finalists in the annual DuMaurier "Search For Stars."
④ Movie: **"The Ivory Ape" (Premiere) Steven Keats, Cindy Pickett. A savage mob in search of both profit and revenge stalk the fabled albino gorilla.**
⑦⑧ The Dukes Of Hazzard: The Dukes try to save Granny Annie (Lurene Tuttle), a lovable old counterfeiter, from the police and Boss Hogg. (R)
⑨ Masterpiece Theatre: "My Son, My Son" The close friendship between William and Dermont continues through their marriages and proud fatherhood. (Part 1 of 7) (CC)
⑬ Movie: ★★ **"The $5.20 An Hour Dream" (1980) Linda Lavin, Richard Jaeckel. A divorced working mother lands a job on a factory's traditionally all-male assembly line, then has to fight to keep it.**

9:30

③ Consommateurs Plus: Cette emission presente un bilan de la situation des services qui sont donnes par les differentes compagnies de cable-diffusion. Invites: Pierre Devroede-l'Argenterie et Eric Forest.

10:00

② Dallas: Digger Barnes (Keenan Wynn) develops a sudden medical problem which could also have severe effects on Pam, Cliff and Sue Ellen's baby. (R)
③ L'Enjeu: Cette emission apporte des renseignements utiles sur la question referendaire.
⑤ The Misadventures Of Sheriff Lobo: When bank robbers wire Lobo with a bomb and force him to help them rob the Orly bank, Perkins convinces them he'd make a better human bomb.
⑥ Lawrence Welk: "Summer Vacation"
⑦ Dallas: Lucy's mother returns and tries to get close to her daughter, and Pamela learns that she is pregnant. (R)
⑧ Barnaby Jones
⑨ Bill Moyers' Journal: "Reporter's Notebook: Big Business Day"
⑪ News
⑫ On The Buses

10:30

③ Le Telejournal
⑫ News

11:00

②⑥ CBC National News
④⑤⑦ News
⑧ CTV National News
⑨ Austin City Limits: Flaco Jimenez, king of the conjunto accordian, and Beto and the Fairlanes are the featured performers.
⑪ Bernard Cribbins: Watch out for elephants and genies.
⑫ The Benny Hill Show
⑬ Sports Page

11:10

③ Nouvelles du Sport

11:20

③ Cinema: "Les Chiens de paille" (1971) Dustin Hoffman, Susan George. Un jeune professeur s'installe avec sa femme dans une maison de ferme ou, un jour, des ouvriers engages pour reparer la maison s'attaquent a la femme.
⑥ Vancouver Island News
⑧ News

11:27

② News

11:30

④ Friday: Musical guests: "New Wave" Boomtown Rats.
⑤ Tonight: Guest host: George Carlin. Guests: Roger Moore, Pat Boone.
⑦ NBA Basketball
⑪ Movie: ★★½ **"The Phantom Of The Opera" (1962) Herbert Lom, Heather Sears. The Paris Opera House is terrorized by a musician who lost his mind trying to advance his daughter's singing career.**
⑫ Movie: ★★½ **"Blue Knight" (1973) William Holden, Lee Remick. A Los Angeles policeman must decide between staying on the force or marrying the woman he loves.**

11:45

② Jazz Canada: Guido Basso hosts a program from Vancouver featuring Paul Horn, Tommy Banks, Big Miller and the Donny Clark Sextet.

12:00

⑬ Movie: ★★ **"The Killing Machine" (1975) Sonny Chiba. A kung fu expert uses his mastery of martial arts to combat black-market activities in post-war Japan.**

12:05

⑥ Movie: ★★★ **"Moses" (1976) Burt Lancaster, Anthony Quayle. The story of the famed leader Moses is recreated.**
⑧ Movie: ★★½ **"The Naked Ape" (1973) Johnny Crawford, Victoria Principal. Based on the book by Desmond Morris. The evolution of man from the Stone Age to modern society is traced.**

12:40

④ Movie: ★★★ **"Sherlock Holmes And The Pearl Of Death" (1944) Basil Rathbone, Nigel Bruce. Based on a story by Sir Arthur Conan Doyle. Sherlock Holmes and Watson set out to investigate the mystery surrounding the Creeper and a stolen gem.**

12:45

② Movie: ★½ **"Dangerous To Know" (1938) Anna May Wong, Akim Tamiroff. When a gangster resorts to framing the fiance of the woman he loves, his jilted Asian mistress sets him up for a murder rap.**

1:00

③ Cine-Nuit: "Un Appartement pour deux" (1969) Robin Phillips, Judy Geeson. Un jeune publiciste londonien veut partager son appartement et procede par la voie des annonces classees d'un journal.
⑤ Midnight Special

1:30

⑦⑪ News
⑫ 700 Club

1:50

⑧ Movie: ★★ **"Twins Of Evil" (1972) Peter Cushing, Dennis Price. A pair of identical twins become involved with an anti-witchcraft sect.**

2:05

④ Six Million Dollar Man: A hired killer is assigned to assassinate Steve when he is selected for a space mission. (Part 1)

2:30

⑫ News

3:05

④ News

3:35

⑧ Movie: ★★ **"Island Of Despair" (1969) Mercedes McCambridge, Maria Schell. A hundred female convicts imprisoned off the coast of South Africa try to cope with the knowledge that they will never be freed.**

Friday Prime Time

	7:00	7:30	8:00	8:30	9:00	9:30	10:00	10:30	11:00
②	Happy Days	Two Ronnies	Archie Bunker	F. P. Challenge	Search for Stars		Dallas		News
③	Mon Oncle	Genies en Herbe	A Coeur Battant	Hors Serie		Consommateurs	l'Enjeu	Telejournal	Sports
④	P.M. Northwest	Untamed World	That's Incredible		Movie: The Ivory Ape				News
⑤	Seattle Tonight	Tic Tac Dough	The Friday Games				Misadventures of Sheriff Lobo		News
⑥	Hogan's Heroes	Rhoda	That's Hollywood	F. P. Challenge	Search for Stars		Lawrence Welk		News
⑦	Joker's Wild	P.M. Magazine	The Incredible Hulk		Dukes of Hazzard		Dallas		News
⑧	Angie	Old Country	T.B.A.		Dukes of Hazzard		Barnaby Jones		News
⑨	MacNeil	Julia Child	Wash. Week	Wall St. Week	Masterpiece Theatre		Bill Moyers' Journal		Austin City
⑪	M.A.S.H.	Bob Newhart	Movie: Sweet Hostage				News		Cribbins
⑫	Joker's Wild	Tic Tac Dough	Newlyweds	Merv Griffin			On the Buses	News	Benny Hill
⑬	Vancouver				Movie: The $5.20 An Hour Dream				Sports Page

20-YEAR WARRANTY
On all Solid State parts

20"
HITACHI
Remote Control
$849.95
Trades Accepted

Top of the line Remote control Electronic tuning, V.I.R. which means 100% Automatic Color and Tint. Free Home Trial.

3-YEAR FULL WARRANTY
On all parts and service

Why should you buy a Hitachi Colour TV? The first reason would be because it has proven to be the most reliable TV on the market. It received top rating by one of the consumer magazines. We have been selling Hitachi now for four years and only had to repair three sets. 2nd reason, Hitachi developed a new picture tube which has 33% more picture elements. As a result, it is brighter and sharper and has better colour.

ATLAS
STEREO & TV
763 FORT
385-2712
SALES BACKED BY SERVICE

- Convenient in-store bank financing
- Cash discount
- Chargex
- Master Charge
- 90-day, no interest charge account

3-21

PETER PATES SAYS
WOOD STOVES!
PLUMBING!
ELECTRICAL!
FROM THE EXPERTS
Pates
Supply Ltd.
WAREHOUSE PRICES
3347 OAK ST. (FREE PARKING) 388-6313

AN ADVERTISING SUPPLEMENT TO THE VICTORIA TIMES, APRIL 11, 1980

HOMES TODAY

Inside:

- A house with a courtyard in Metchosin, pages 6 and 7
- Plan of the week, page 8

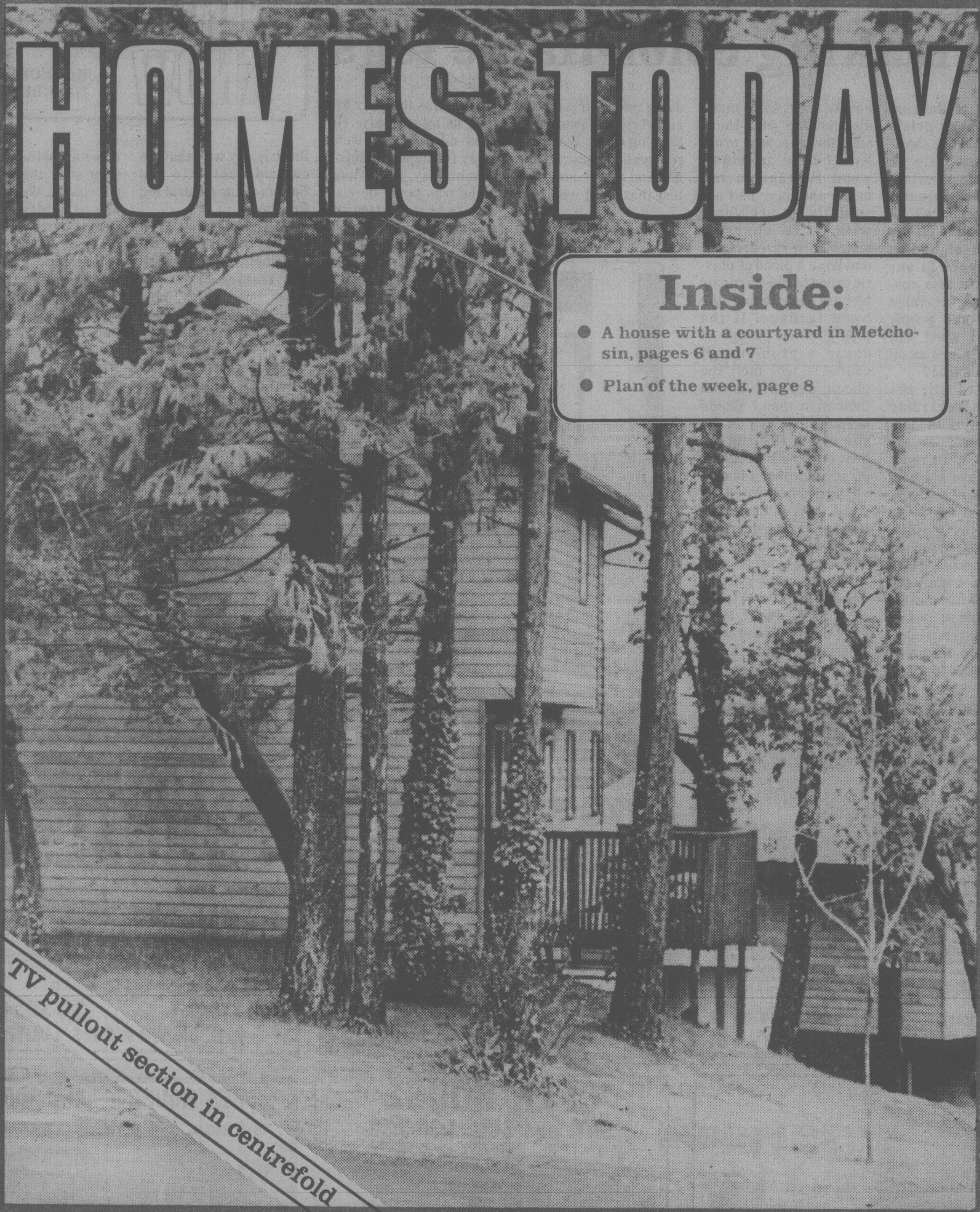

TV pullout section in centrefold

New homes ready soon in View Royal

The housing shortgage in Victoria will be eased somewhat by the fact that sixty five new homes are going up in View Royal between Admirals Road and Four Mile Hill. Thirty nine of them will be ready shortly, the other twenty six will take two more months to complete, says Vince Patterson of Patterson Constrauction, who took over the Glentana Village project in February.

These single family cedar-siding homes, like those completed during the first stage of the project, blend well with their naturally-treed hillside environment. They have three or four bedrooms, are priced from $65,000 to $70,000. A community recreation building and tennis courts have been built for the use of present Glentana Village residents.

Installing a wood furnace and making color-flame logs

Q. Because of the continuing energy crisis and the apparent shortages of fossil fuels we were thinking of installing an add-on furnace. We can't get much information on the proper installation of add-on wood furnaces in our area. We are also concerned about the value of them. Some people tell us that wood will cost just as much as oil or gas. Is this true?

A. First of all, the regulations regarding the installation of add-on wood furnaces are very scarce. In most cases they are not part of the local area's building code and are being worked on by the National Research Council and other people. However if you install the add-on wood furnace according to the manufacturer's instructions, making sure that you maintain the proper clearances with main air plenums, etc., there shouldn't be any problem. I have an add-on wood furnace in my house and have had absolutely no problems with it. Of course I watch it very carefully and have a piece of plastic taped to the warm air plenum right above the wood furnace. If the pipe gets hot enough to cause a problem, of course it will melt the plastic and give me an indication that I should keep a close eye on the size of my fire and the heat of the pipes. As far as saving money is concerned when burning wood, I have been able to save a considerable amount of money. Of course my exercise program includes getting wood and so I don't consider the cost of it. However even if wood were to cost as much as fuel oil or gas you are still doing yourself and the country a favour by burning wood. Wood is a renewable resource, but gas and oil are not. On a test that I did where an add-on furnace was used in an older home, the homeowner realized a considerable saving. Even considering the cost of his wood his heating bill was about half of what it was the year before using oil only. He used oil when he went away for the weekend or on a holiday, but as long as he was home he was able to heat his 1100 sq. ft. fifty year old house entirely with wood. He was paying $75 a cord for his wood. These add-on wood furnaces are sealed and combustion controlled units. They therefore don't take nearly as much wood as an open face fireplace and they do burn wood much more efficiently than an open face fireplace. But before installing such a unit always check with the authorities having jurisdiction in your area.

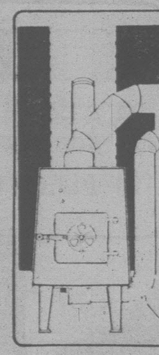

NOW YOU KNOW

By GEORGE DALGLEISH

Q. We have had a fireplace recently installed and like the idea of colored flames that are produced by those man-made logs. However we burn ordinary seasoned wood and wonder if there is any way that we can add color to the flames of our natural log fireplace?

A. Yes you can. You can soak the logs in various chemicals for various flames. You can treat wood chips, pine cones or logs and even newspapers so that they burn different colours by soaking them in chemicals. A blue flame is produced from copper sulphate. A green flame from boric acid and red flames from strortium nitrate. Mix a pound and a quarter of the chemicals to a gallon of water and soak the logs for three hours. Pine cones, wood chips and paper logs should be soaked for about two and a half hours. Since some woods are more porous than others, experiment. If you don't get enough color when the logs burn then soak them longer. Of course the material has to be dry before it can be burned. This will mean a few days with wood, pine cones and wood chips and maybe a few weeks in the case of newspapers. With newspapers they should be rolled tightly and tied with wire. After they have soaked let them drip dry and put them on racks separating them one from the other so that air can get through the paper logs to dry them properly. You may find that soaking the wood that you burn in your fireplace to be time consuming and a bit messy but then of course as you sit back and watch the color flames dance together in your fireplace you will find that it's all worth it.

OPEN HOUSE SAT. 1:30-4
4386 TYNDALL
$91,900
This beautiful 3 bedroom, 1½ bathroom home is only 3 years old and in mint condition. Gracious living room with brick fireplace, separate formal dining room, perfect for entertaining. Kitchen with large eating area and sunken deck off. Full basement with roughed-in fireplace ready for expansion. A pleasure to show. View with
ANITA TAIT 388-6275 #382
OCEAN CITY REALTY
4-11

OPEN HOUSE
Sat. and Sun. 2-4 p.m.
7974 WALLACE DR.
(right turn off E. Saanich Rd.)
$99,900
5 Bedrooms, 3 Bathrooms, 0.3 Acres, fully developed basement with sauna plus seaviews. In attendance:
BILL NESBITT 477-9910
THE PERMANENT
3647 Shelbourne
477-0141
4-11

Turn-of-the-Century
TUDOR BUNGALOW
Tranquil, 2-bedroom home on an easy-care lot. Already has well-established shrubbery and a lovely pair of tall evergreens by the entrance way. Three chimneys. Double garage potential! On Saanich Road off McKenzie. This won't last long at $49,900. (April 8 ML.) For further details about this Handyman's Delight phone:
DON RYCROFT 385-3435 (24 hrs.)
P. R. BROWN & SONS, LIMITED
4-11

SOUTH OAK BAY — ELEGANT RESIDENCE
2559 ORCHARD AVE. — $189,000
OPEN HOUSE SAT. 1:00-4:00
Seldom does such a magnificient home in this location come onto the market. The charm and grace of the 1920's mingle together with spacious, entertainment sized rooms. The home comprises over 3,800 sq. ft. plus basement, has 5 BR., large den, formal LR and DR, 3 fireplaces and is 1 block to Marina — to name only a few of it's attributes. Please come and join me to view this stately residence on Saturday or at your convenience. Please call
658-1140 HEATHER BARNARD 592-2407
MARGETTS & GOWER OAK BAY PROPERTIES LTD. 4-11

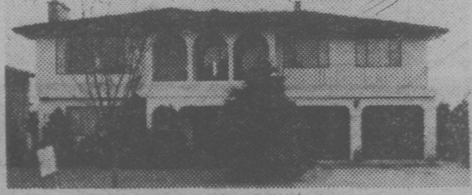

OPEN HOUSE
SAT. and SUN. 1:30-3:30
1898 HILLCREST off San Juan
Immaculate, full basement, 4 bedroom home. 2½ baths, family room, Rec. room. Double garage and partial seaview. $129,900.
388-4434 GORDON ELLIS 592-0079
WESTMONT REALTY (1980) LTD.

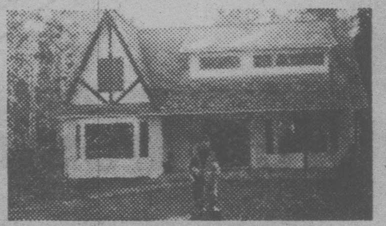

OPEN HOUSE — ARDMORE
Sunday, 1-4 p.m. By Owner
687 Braemar Ave. (off Ardmore Dr, off West Saanich Road)
$126,000
Tudor-style house, 2492 sq. ft., on 1 acre, shake roof, double carport, 2 bay windows, rock fireplace, 4 bedrooms, 4 bathrooms, walk-in linen room, separate laundry, large family room, full basement, oil-fired forced-air heat, plus wood-burning stove, french windows, massive sundeck. Lots and lots of storage, quality fittings throughout. Minutes from beach and 2 golf courses. To view at other times call 656-7026.

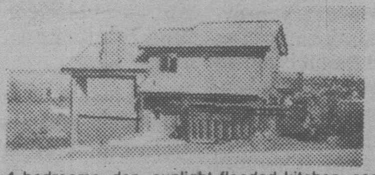

GLORIOUS SEA, MOUNTAIN AND CITY VIEWS (360)
Open Daily 1-4 p.m.
CORNER of DONCASTER and JENNIFER DRS.
Two imaginatively designed custom built homes which have taken full advantage of the spectacular site. All city conveniences.
3 or 4 bedrooms, den, sunlight flooded kitchen, secluded patio garden, etc., etc. Separate side entrance offers many alternative uses; in-law suite, professional needing separate working area, luxurious guest accommodation.
Herb Smith, 385-6804 or 388-6275 pager 880
Priced $179,000 and $169,000
Courtesy to Realtors (Lock Box)

OPEN HOUSE SAT. and SUN. 1:30 - 4 p.m.
4533 TIDEEMANN
SACRIFICE — $129,900
Beautiful custom built Tudor, Cape Cod! Sitting on a gorgeous sunny 10,000 sq. ft. lot in the fantastic Ferndale Ash area. 1 block from the ocean. Over 2000 sq. ft. real leaded glass windows, solid dark oak floors in living room, dining room and hall. A bedroom, family room and 4-pce. bathroom on the main floor, for mother or guests, and 3 bedrooms and 4-pce. bathroom upstairs. (The master is 19 ft.). Patio and a backyard almost all fenced. Owners have bought and instructed me to sell very quickly. Don't hesitate. Opportunities like this don't come along often. Call DIANE quickly. Don't wait for the Open House!! It could be sold. 388-6275 pager 346.
OCEAN CITY REALTY
4-11

GORDON HEAD CASTLE
Over 1450 sq. ft. on main of excellent accommodation. As many as 5 bedrooms, double garage, shake roof, slate fireplace and beautifully landscaped. Priced at $119,000 and listed EXCLUSIVELY with
DAVE MARSHALL
595-3720
THE PERMANENT
3647 Shelbourne 477-0141

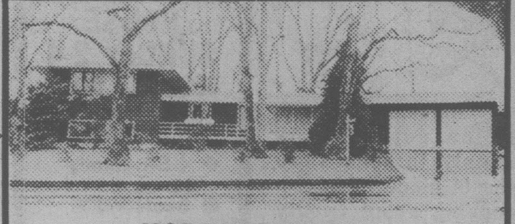

NORTH OAK BAY
Set amongst the oak trees on a beautifully landscaped lot, close by Uplands Golf Course. Some water views, 3 bedrooms and den, family room and third bathroom finished last year. 1 year old. Double garage with work area and storage. Oak floors and wood decor throughout. $174,900 with $30,000 at 9¼% assumable.
Century 21®
WESTERN HOMES LTD.
1037 Cloverdale 386-3494
TERRY SMOLLETT
386-3494
(24 hrs.)
4-11

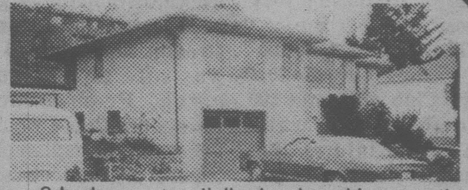

OPEN HOUSE
SAT. 1:30-4:00 P.M.
1125 FINLAYSON ST.
$69,496
3 bedrooms, partially developed basement, hot water heat. Over ⅓-acre.
4-11 BUSTER EALES 595-8643
384-8075 pager 686
THE PERMANENT
3647 Shelbourne 477-0141

Canada Arts Gallery Ltd.
"Coastal Beeches" by Ian Martin
1732 Douglas (across from the Bay) 384-2042
4480 West Saanich (Royal Oak) 479-1331
4-11

OPEN SUNDAY 1:30-4:30
4180 HOLLAND (west off Hastings)
LEISURE LIVING on ⅔ of an acre in a peaceful country setting at the end of a country lane. Just MINUTES FROM CITY. Jennaire kitchen, custom cabinets, lots of extras. Ideal for TRADESMAN or AVID GARDENER. Up-Island vendor MUST SELL and has offered at $107,000. MLS.
JACK KENNISH 479-2166
JACK LIDSTONE 479-9262
VICTORIA REALTY LTD.
386-3585 (anytime)

OPEN HOUSE SAT. 1:00-4:00 p.m.
911 ARAL ROAD — $98,500
● Large family home, nearly 3,000 sq. ft.
● 3-5 bedrooms, two sized 12x17.
● Family room, den and huge 20'x30' recreation room.
● Off Craigflower Road just before Admirals near Gorge Waterway.
● Assumable $66,000 1st Mortgage at 12¾%.
● Vendors anxious.
SEASPRAY PROPERTIES LTD./ REALTORS
JERRY DOWNER
386-3124 381-5094
4-11

OPEN HOUSE SATURDAY 1:30-4
10424 WILSON ROAD, SIDNEY
2 LOVELY ACRES — $126,900
Five-year-old bungalow, 1735 sq. ft. on main, three bedrooms, full basement, thermopane throughout, heatilator fireplace in living room for the growing family. Ideal for horses or cattle. Absolutely immaculate throughout. Nice workshop and double carport. NEW EXCLUSIVE.
BEN GREIG 598-3105
ALEX TAIT 477-8522
OCEAN CITY REALTY LTD. 4-11 381-2233

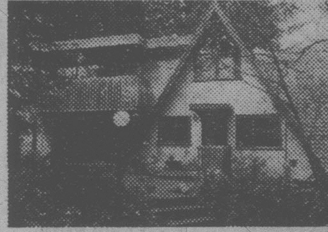

CORDOVA BAY EXECUTIVE INVESTMENT
OPEN HOUSE
SAT. 1:30-4:00
5414 FOWLER ROAD
Super natural 5-bedroom home on 1.17 acres in beautiful Cordova Bay. Gorgeous combination West Coast styling and A-frame. Lots of cedar, beams, glass and skylite. One of the finest master bedrooms you'll find anywhere! Beautiful stands of dogwoods, firs and orchard. Excellent mortgage of $90,000 at 11¼% with monthly payments of $943.00 due in July 1982 can be assumed to qualified purchaser. Great family home, great investment, and great mortgage! Listed MLS at $184,000.
DFH
PHIL WARREN 477-7291 Anytime
D.F.H. REAL ESTATE LTD.

RUNNYMEDE OAK BAY AREA
3 BEDROOMS A delightful 3 bedroom bungalow on a small but beautifully treed and shrubbed garden. Living room with fireplace, dining room, and a modern compact kitchen. The third bedroom is panelled and could be a den. Full high basement, garage. Excellent financing at 11½%. EXCLUSIVE. $82,000.
Residence Office 598-1420
TED WALFORD
BLOCK BROS. REALTY LTD.
Office (24 hrs.) 477-1841

COLLECTIBLES

Fishing lures now in

By JOHN HEARN

Bruce Dyer writes from Newfoundland describing what he refers to as his 'Weird' hobby. In the strange world of collecting, nothing is weird and Mr. Dyer's 300 or so old fishing lures doubtless makes an interesting display.

It all dates back to the year 1900 when a fellow by the name of James Heddon, having nothing else to do sat whittling a stick down by the Dowagiac Creek which I believe is in Ohio. When he threw his little carving into the water a big bass rose and carried it away. Light bulbs started flashing over Heddon's ingenious Yankee head as he visualized what would have happened if there had been a hook attached to his little carved stick — and the fishing lure industry was born.

In no time Heddon was mass producing lures and selling them to fishermen who tied them onto lines, cast them into the water, snagged them on a rock, broke the line trying to unsnag them and rushed back to buy more. It was a merchandising idea of genius, a cyclical market in which lures, fishermen, rocks and entrepreneurs worked together in a harmony which prevails to this day.

Marketing skills were matched by technological ingenuity and the devices invented to outwit fish from Heddon's day to this have been wonders to behold. Bruce Dyer describes them — 'hooks bristle at all angles, collars gird heads and tails, metal fins sprout from the sides and colours run a gamut that defies the imagination. And the names are equally amazing: Jamieson's "Coaxer", Heddon's "Luny Frog", Creek Chub's "Husky Musky" and "Dr. Wasweyler's Marvellous Electric Glow Casting Minnow" — a fish would have to be mighty stunned to attack one of these monstrosities'. Other memorable names are the Tadpolly, the Crazy Crawler and the Donally Wow. Then there are all those 'patent' well advertised lures which buzz or emit electronic pulses which drive fish into a suicidal frenzy as they jostle for the privilege of devouring your hook.

There exists a national Fishing Lure Collector's Club with some 300 members who trade baits and information and they have developed an elegant system whereby a rarity factor on a scale of 1 to 20 has been established and collectors swap their suplicates according to this scale — thus three lures with a rarity factor of 5 might be traded for one with a factor of 15. The idea is to keep prices down to a democratic level and Dyer says that the most a collector should pay for a lure in mint condition is around $5 — although "some people might pay more for an exceptionally rare lure such as the Dowagiac Slope Nose Expert.'

Such lures as survived the rocks can best be found today in Gramp's old tackle box and it strikes me that this culd be a fascinating hobby for Senior Citizens whose fishing days go back to the times when streams ran clear and it was safe to eat your catch. From Bruce Dyer's remarks I would guess that Canadian old timers are collectively sitting on a wealth of unique lures and there are many chapters of a fascinating history to be written. Most of the members of the Association are in the States and I would think there are enough old Canadian anglers to set up a chapter in every province of this country. The very fact that it is not an expensive hobby and operates primarily through the swap system, makes it doubly attractive to people with slim pocket books.

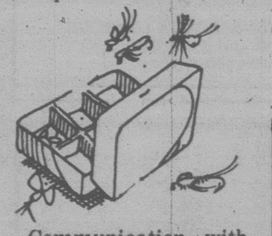

Communication with fellow collectors is mainly through swap sheets made by photocopying about twenty available or wanted lures onto a single sheet and circulating them to other club members.

Bruce Dyer is interested in buying old wooden lures and for more information about the hobby, or to obtain a copy of his own 'wanted' sheet, just send him a 17 ent stamp and your address — that is to Bruce Dyer, "The Embassy", Apt. 308, Labrador City, Newfoundland, A2V 1G4.

Reader's letters should be addressed to Collector's Item, c-o your newspaper, R. R. 1, Lowbanks, Ont., N0A 1K0.

(Copyright-1980: Toronto Star Syndicate)

HOUSE
SUNDAY 2-4
6520 REY ROAD
(Off Pat Bay Hwy. close in Central Saanich)

- 4 BR. family home
- Secluded ⅓ acre
- Limitless views
- Vacant, must be sold

Offers on
$151,000 (MLS)
GARY WILLIAMS
384-8075
pgr. #1379
Royal Trust
384-8001

FANTASTIC VIEWS — COUNTRY LIVING

OPEN SUNDAY
1:30-4:00
8862 Forest Park Drive
DEAN PARK ESTATES

1/3 Acre
Quality Construction
Party Size Sundeck
Heatilator Fireplace

SPENCER LEE 598-0061
SEASPRAY PROPERTIES LTD.
386-3124

HOMEOWNERS: take
THE BAYSHORE CHALLENGE

NON-SMOKERS INSURANCE

You could be paying too much for your home insurance. We challenge you to find a lower non-smokers fire insurance rate with equal or better coverage.

CHARGEX
VISA

That's the Bayshore Challenge!

THE CITADEL GENERAL

Call us for a competitive quote

Bayshore 382-7203
VANCOUVER VICTORIA COURTENAY

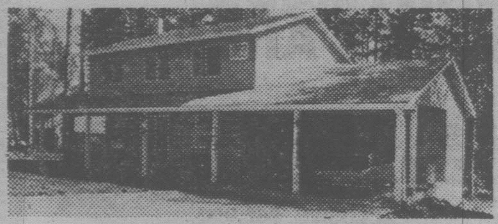

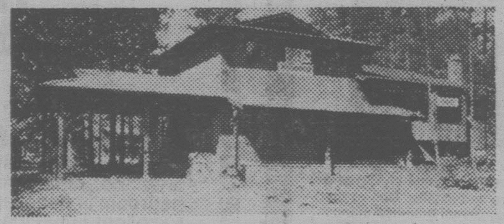

FIRST TIME OFFERED CHECK AND COMPARE 12½% MORTGAGES

8739 FOREST PARK DR.
$122,000

8744 FOREST PARK DR.
$112,000

DEAN PARK ESTATES
Follow Signs to the top of Forest Park Drive
OPEN
SAT. and SUN.
NOON-4 P.M.

DOUG POWELL
Office 386-6164
Home 592-6417
Pager 388-6275
#878

- Family Room off Kitchen • Heatilator fireplaces • Fantastic Large treed lots • Quality carpets, cabinets, finish • Fully landscaped

Castle Properties

LUXURY AT LOW COST

Come and see the interior of these beautiful townhouses at
615-617 STURDEE ST.
MONDAY APRIL 14, 2-4 P.M.
TUESDAY APRIL 15, 2-4 P.M.

They each provide 1450 sq. ft. of living space and lovely views over the Naval base and Highland hills. 3 bedrooms, master bedroom with ensuite 2 pce. and a large walk-in closet. A 20 ft. living room with a unique brick fireplace area. A spacious bright kitchen with built-in dishwasher, clothes washer and dryer plus many other features you will discover that make these brand new homes a bargain at only

$69,500 each
May be shown at other times by calling
Mr. Greene
385-0795 384-8124

Pemberton, Holmes Ltd

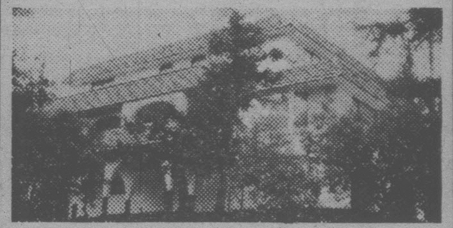

New Listing . . .
of a truly recommendable quality residence

The Picture

The Property
2.07 ACRES, EASY CARE AND VERY ENJOYABLE.

The Plan
Finished to 4100 sq. ft. with minimal use of hallways, this home offers 3 bedrooms and 4 baths. Features include master bedroom with full service ensuite and private den or study. Separate bar, recreation and family rooms, 3 sundecks, inside parking for 4 cars, all electric, fully insulated, thermo-windows, vacuum and intercom throughout. Only 3 years old, this home is better than new and no expense has been spared in its creation.

The Price
$179,000

FOR SALE
Royal Trust

GARY WILLIAMS 384-8075
pgr. #1379
ROYAL TRUST 384-8001

Canada Trust Realtor

SHARON DAILY PRESENTS

GRACIOUS CHARACTER

4-bedroom home located in the prestigious ROCKLAND area. Beautiful beams, panelling, butler's pantry, 3 fireplaces and all updated amenities. SUMMER HOUSE plus easy-care garden. A dignified residence ideal for the professional who enjoys entertaining, $164,900. Call for the many details, you won't be disappointed.

EXCLUSIVE with
SHARON DAILY 721-5358

PLUS
OAK BAY LOT

Located within block of OAK BAY VILLAGE 42x150. Bordering on PARKLAND. One of the last lots available behind the "TWEED CURTAIN". $59,900 firm.

EXCLUSIVE with
SHARON DAILY
721-5358
Office
595-5131

Buy before selling help — you could qualify for a special 90 day no-interest loan
Open and regular mortgages • 1 to 5 year terms • quick approvals • competitive rates

CONSIDERING SELLING?

May I most strongly urge that you list, your house or other real estate with me, Murray Lawson. You can be sure that you will be represented by a responsible, experienced realtor who will work hard for you, spend his own money to advertise your house in the most advantageous manner, and get you action on it. This is no sideline or hobby, its my chosen profession. Handling Real Estate sales with integrity and in a professional manner is all I do for a living.

M-2
LIGHT INDUSTRIAL
30'x120'
2-BR. OLDER HOME
1150 SQ. FT.
EXCLUSIVE
$50,000.00

SEMI LAKEFRONT
625 BROOKLEIGH

A rare opportunity — country lane atmosphere, yet only moments from town. 1.48 acre treed lot adjacent to Elk Lake (a short walk through parkland to the water). A well constructed and nicely finished home including 3 bedrooms and den, add a fridge and stove, you'll have a basement in-law suite with fireplace, bedroom and separate entry. A large (24'x60') barn or workshop near the rear of the property is an added bonus. new MLS $169,900.

contact MURRAY K. LAWSON
Reg. 592-2912
PARK PACIFIC INVESTMENTS LTD.
383-4124
CALL 388-6275. ASK FOR PAGER 2478

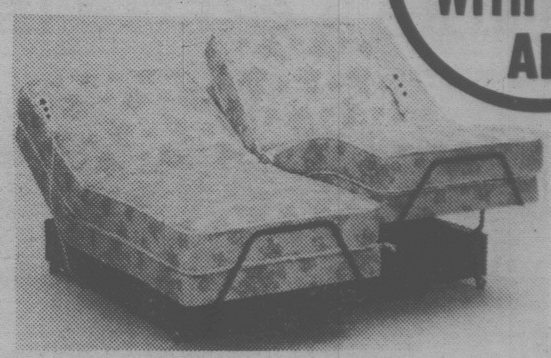

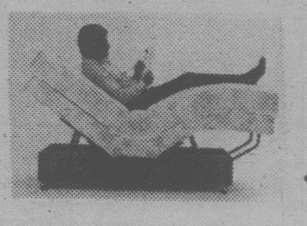

Life-Style
Adjustable Beds of Western Canada

10% OFF WITH THIS AD

INQUIRE ABOUT OUR EXPANSION SALE!

Adjustable beds. Sleep in comfort and elegance. Relax, read, dine, or work . . . in bed!
Deluxe Single Bed.
Reg. $1395.
WITH DISCOUNT, ONLY 1255.50
Write or phone for brochure

Life-Style
Adjustable Beds of Western Canada

3615 E. Hastings, Vancouver, 398-1123
10445-124th St. Edmonton, Alta., 482-2811
Call Toll-Free 112-800-663-9156, Ext. 118

Adjustable Beds of Western Canada
Royal Oak Shopping Centre
4464 West Saanich Rd. 479-7522

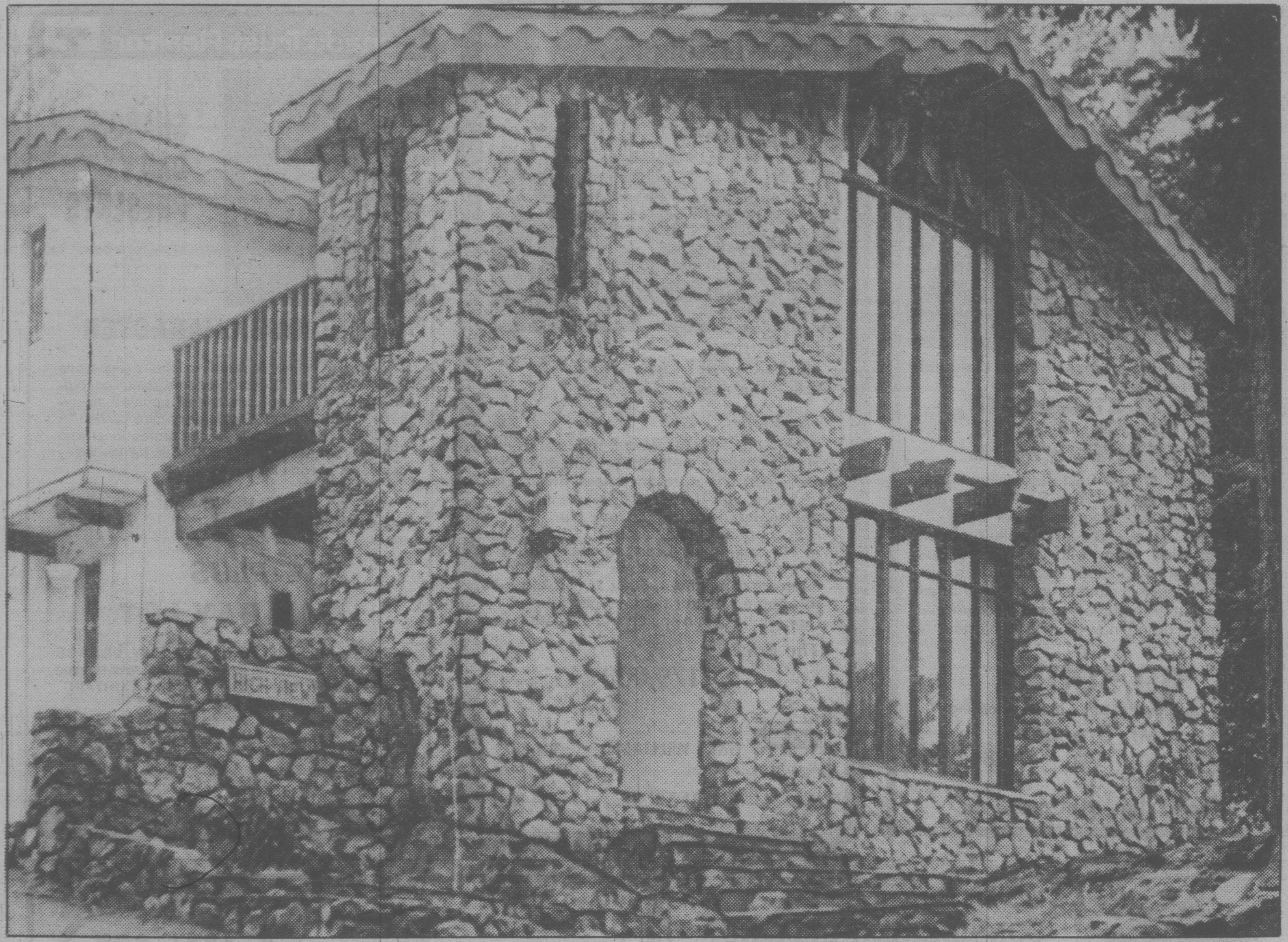

Birmingham man's Panama-designed home looks like a castle in the Metchosin woods

By ANNE SWANNELL

Terry Freeman built this Spanish-flavoured house himself, along with many others on his street (Cardsview Terrace, off Kangaroo Road in Metchosin).

He designed it while living in Panama, where he was teaching carpentry, a trade he learned in Britain, where he was born.

With its huge stone-walled courtyard, its arched doorways and wrought iron sconces, this house is reminiscent of a Spanish castle. Touches of the very modern, such as floor-to-ceiling windows that let in views of the woods, blend in well, nicely combining the old and the new.

"We've tried to build this house for the future" says Terry, "with more wiring than we require right now, with more heating capacity than we are using right now, with materials that won't need to be replaced in a few years."

For example, all interior wood, such as beams, stair rails, lamp fixtures, and all the hand-made furniture, is burnished wood. It was not stained, but burnt with a blow torch, so will never need re-finishing.

"Likewise," says wife Doreen, the finish on those stucco walls is there to stay. We can wash them over and over, and they'll never need repainting."

The stucco walls are swirl-patterned, two-toned. The walls are plastered, the texture being achieved by the usual trowelling procedure. When dry, they are painted with white oil paint base paint, which seals the plaster, making it waterproof. Then a coat of coloured latex paint is applied over the entire wall. While still wet, this paint is wiped off with a circular motion, taking the the color off some of the texture, and leaving it in the creases, producing a duo-tone effect. The Freemans used mustard on living room walls, which results in a mustard/white mix, and brown in the den, which gives a dark/light mix; sort of a "tweed stucco" effect.

All the stone for the steps, walls, and fireplaces was taken from the lot the house is built on, or from surrounding land. Hand-picked for size after blasting, too-small pieces are removed for fill.

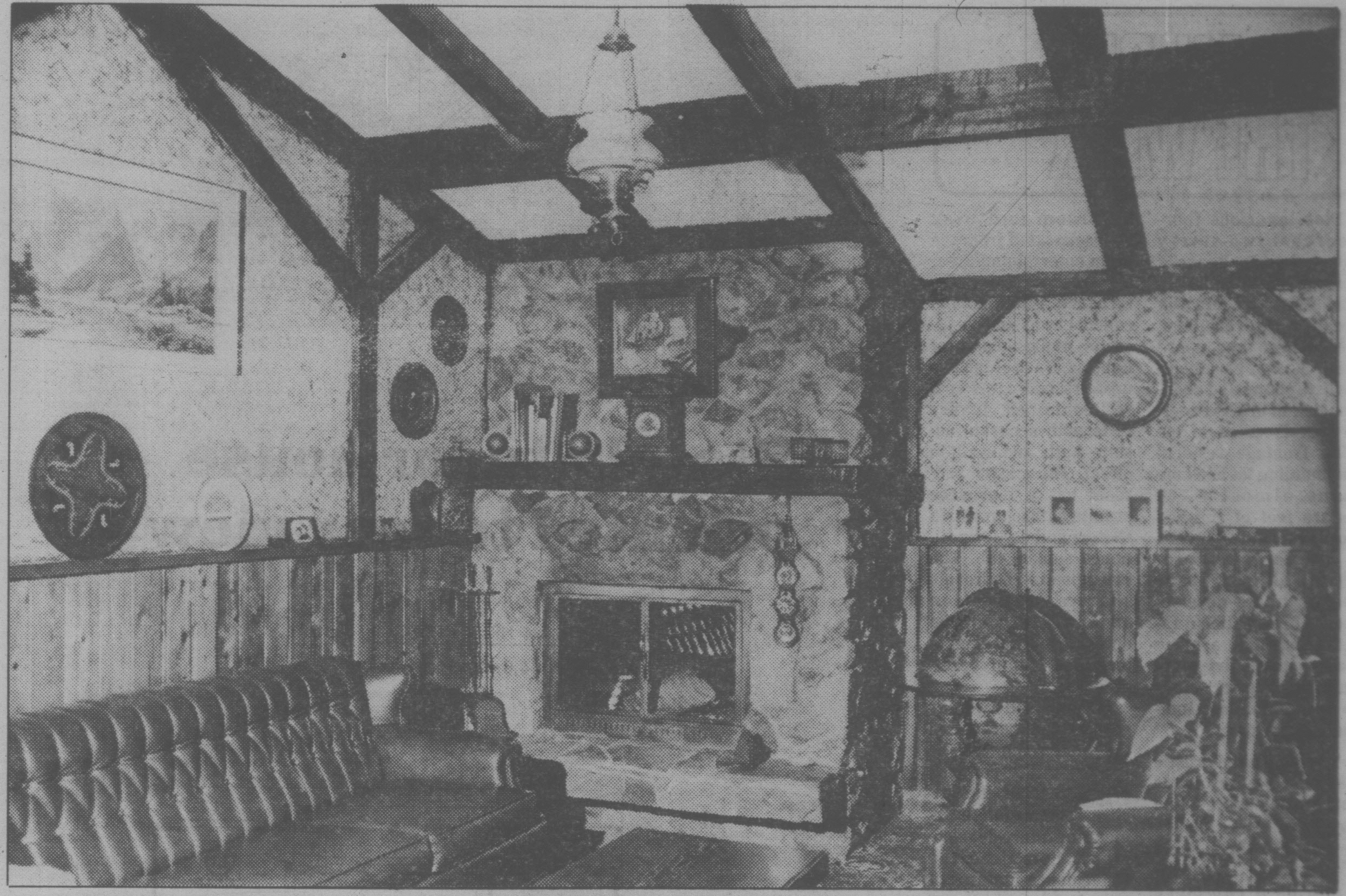

Second-floor den is beamed retreat

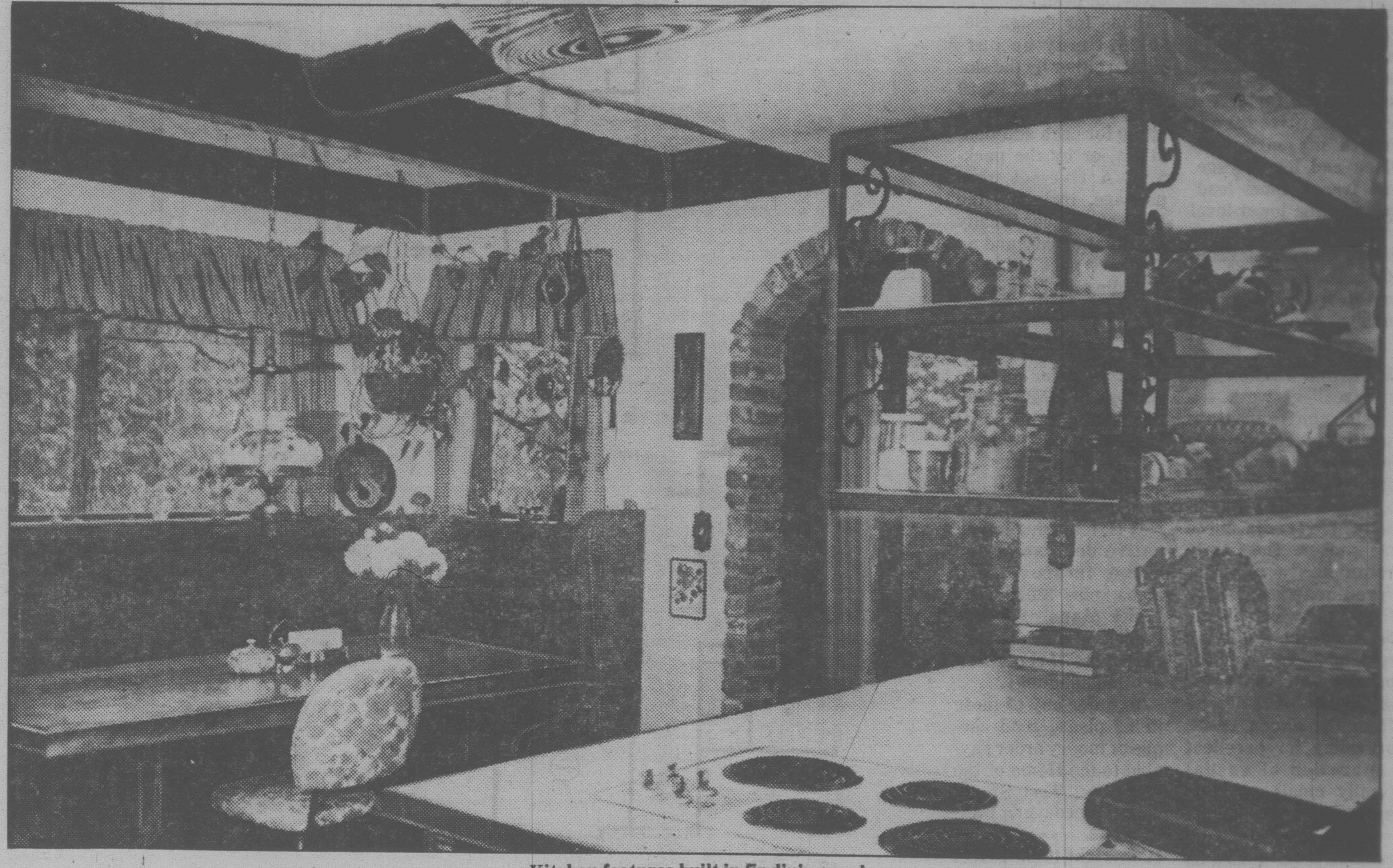

Kitchen features built in fir dining nook

PLAN OF THE WEEK

This luxurious four-bedroom two-storey home design bears a strong resemblance to the country manor homes of rural England, with stucco and board trim, heavy casement-style windows and abundant use of brick veneer. It is well suited to the wide frontage residential building lot and contains almost 2,700 square feet of finished floor area on two levels. A full basement provides additional space for the future development of recreational facilities such as a home workshop, pantry, luggage storage, or whatever combinations individual tastes dictate.

The charmingly rustic barn-style entry leads into a spacious reception foyer, which is sunken two risers from the main living level. The foyer contains a two-piece vanity bathroom for guest accommodation. From the foyer, traffic moves down two risers into the sunken living room, which features a wide, cantilevered-hearth masonry fireplace and log storage, and french doors leading onto the lower-level rear patio. A spacious dining room is elevated from the living room, and also provides access to the patio.

A well-planned L-configuration kitchen has an excellent work triangle configuration, generous countertop work surface and abundant cupboard storage. A large family room-dinette area is adjacent to the kitchen. The family room has a cantilevered-hearth masonry fireplace, which is the back side of the living room unit. A convenient pocket door separates the family room-dinette from the dining room, providing for excellent separation of casual family meals and formal dining.

Two downstairs bedrooms are positioned on either side of the main bathroom in a wing well-separated from the main entertaining area, for freedom from disturbance. Each has excellent closet storage facilities and good natural lighting. Each of the two upstairs bedrooms is a self-contained luxury suite with separate ensuite bath and walk-in closet. The master bedroom has a four-piece ensuite bathroom with a shower and corner-positioned sunken tub. The two upstairs bedrooms share a central den area, which could be decorated according to individual family preferences.

An enclosed two-car garage, with access to the mud room off the laundry-utility complex to the rear of the kitchen, and a full basement for future development, complete the convenience features of this impressive and luxurious design.

Plans for design No. 80-2674 may be purchased either by the single set, at a cost of $85.00 for the first set and $14.00 for each additional set, or by the package. A five-set plan package, including the first set, is economically priced at $120.00 and an eight-set package, also including the first set, is only $150.00.

Whichever method you choose, please include $5.00 for postage and handling. B.C. residents add 4 per-cent sales tax.

Send for the current edition of Select Home Designs magazine, Series 44, featuring imaginative decorating and home improvement ideas, plus 320 quality home plans of every type. Available for $2.75 ($2.00 plus .75 cents postage and handling).

To order any of these items please send cheque or money order payable to the Home of the Week, 382 West Broadway, Vancouver, B.C., V5Y 1R2.

(Copyright-1980: Select Home Designs)

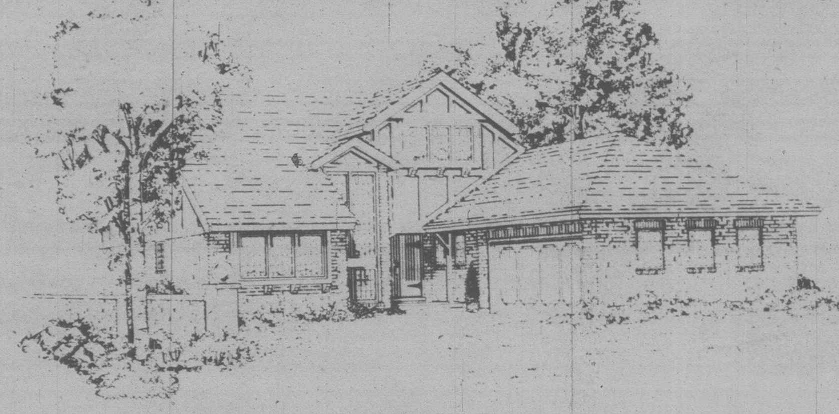

Stately tudor house oriented to rear view

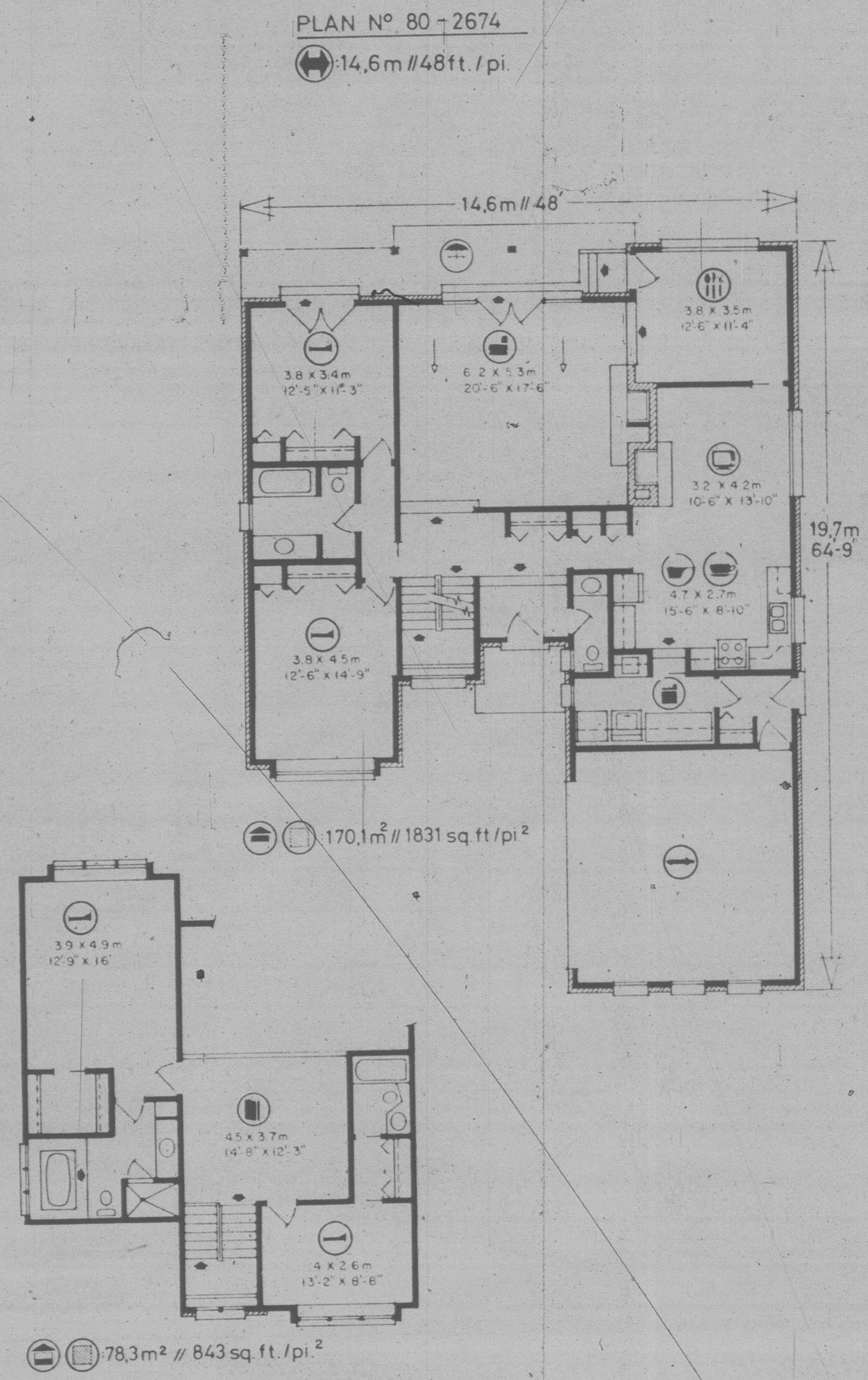

QUALITY THROUGHOUT

Immaculate 4-bedroom home, 3 baths, huge rec room with wet bar and fireplace, large sundeck. Large suburban lot fully landscaped with lovely fruit trees. Lots of extra parking for boat, etc. Excellent value for

$78,900

For more information please contact
KAY WILSON at 748-0381 or 748-1801
of J. H. WHITTOME & CO. LIMITED

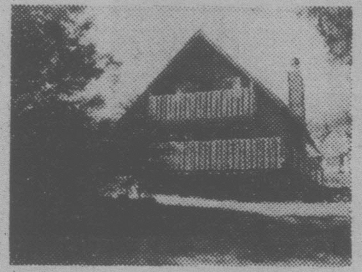

1st TIME OFFERED FOR SALE

This 3-bedroom, full-basement chalet style home has just come on the market. Special features include a bright spacious kitchen with built-in dishwasher, rock fireplace, 2 balconies, and an assumable mortgage of approximately $49,000 at 11%, due in 1982. All on approximately ½ acre in an area of fine homes south of Duncan.

$69,500

For more information please contact
PHIL LOWE at 748-0381 or 743-4505
of J. H. WHITTOME & CO. LIMITED

WINTER SEAVIEW
ONLY $22,900

Build your new spring home on this super seaview lot south of Duncan. The lot is serviced with a water system, underground hydro and measures 107 x 170.

For more information please contact
PHIL LOWE at 748-0381 or 743-4505

J. H. WHITTOME & CO. LTD.
254 TRANS CANADA HIGHWAY,
DUNCAN, B.C.

4-11

BB BLOCK BROS. REALTY

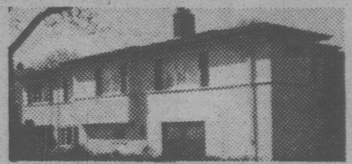

FAIRFIELD

Side-by-side duplex plus 1-bedroom suite in very desirable area of Fairfield close to the ocean. Owner presently occupies one unit and rents 2. Each unit has separate heat and electric meters and all in excellent condition. Ample parking. Call now for appointment to view this new exclusive listing.

NO-STEP RANCHER

Over ½ acre treed secluded property in Cordova Bay plus over 1300 sq. ft. no-step ranch style home with 3 bedrooms, large living room with heatilator fireplace, huge kitchen, utility room and carport plus separate 2-car garage. Excellent assumable mortgage of approx. $46,700 at 12% due Aug. '81. Asking $85,900. Call me now.

WATERFRONT — $175,000

Gorgeous waterfront property with beach and boat moorage plus very appealing character style no-step home with 2 or 3 bedrooms, large living room, huge kitchen, 3 fireplaces, separate garage and very secluded garden. Beautiful views from large picture windows and much more. New exclusive listing with

ANNE HOWARD 652-3206

OPEN HOUSE
SAT. and SUN. 1-4:30
7859 SHOHON DRIVE
(Saanichton) RANCHER

Quality constructed 3-bedroom rancher close to town. 2 bathrooms, thermo windows, heatilator fireplace, cedar inside and out, double garage. $87,500. A must to see.

ONLY ONE LOT LEFT

Build your own home on this spacious lot close to golf courses and rec centre. Municipal water and septic. A steal at only $29,500.

OPEN HOUSE
SUNDAY 1-4:30
2132 SARITA RD.
SHAWNIGAN LAKE
(West Side)

Superb executive home on ¾ acre with lake access. Enjoy more affordable housing only 30 minutes from Victoria but very close to the recreation provided by Shawnigan Lake. If you desire a serene atmosphere and a nearly new home of cedar, brick and lots of windows, this one is a must to see at $79,500.

JEFF BUZIAK

Office	388-6275	Residence
477-1841	Pgr. #2797	652-1985

BLOCK BROS.
REALTY
LTD.
BB

PRIME GORDON HEAD

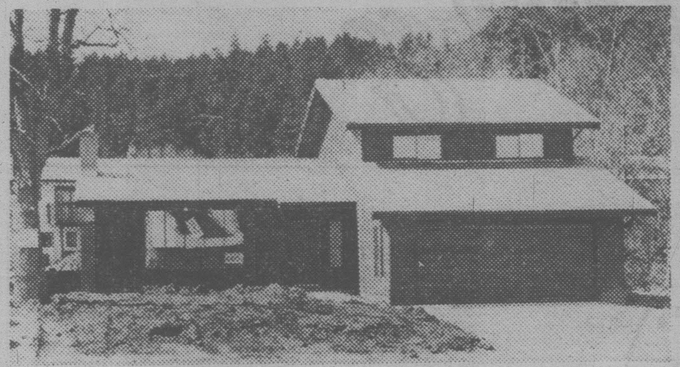

GOOD NEWS
12% ASSUMABLE MORTGAGES

This outstanding mortgage rate allows you to save thousands of dollars in monthly payments. **Hurry,** only three houses still available with 12% mortgage!

OPEN HOUSE
EVERY DAY 2-5 p.m.

Drive out Shelbourne, turn right onto Robinwood, follow signs.

FOR MORE INFORMATION
CALL 384-1101 or 477-0838

TOD HACKETT
"BUILDING A BETTER WAY"

WESBROOK

—PHASE II—

CHOOSE FROM EXCITING SPLIT LEVELS,
BI-LEVELS OR BUNGALOW DESIGNS

42 QUALITY SINGLE-FAMILY HOMES NOW
UNDER CONSTRUCTION ON LARGE LOTS!

VISIT US NOW ... "TO SEE HOW THEY ARE BUILT"

PRICED FROM $69,900

SOME EXCITING FEATURES ...

- ENSUITES WITH SHOWERS
- THERMO WINDOWS & ELEC. HEAT
- ENERGY EFFICIENT FIREPLACE
- VAULTED CEILINGS
- CITATION CABINETS
- SUPERIOR CARPETS
- CONCRETE DRIVEWAYS WITH CARPORT OR DOUBLE GARAGE
- 5-YEAR B.C. HOME WARRANTY

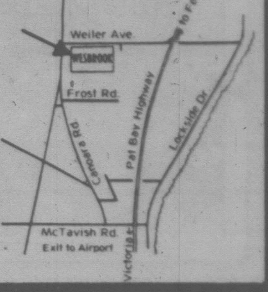

OPEN DAILY BY BUILDER
WEILER and CANORA RD. — SIDNEY

CAMEO DEVELOPMENTS LTD.
656-7712

INTERIOR DESIGN

Make your own old fashioned look

By PAULINE GRAVES

"Collectibles". The term generally refers to items from the Art Deco or Art Nouveau periods, elderly rather than old, and definitely not antique. With their resurgence in popularity, they grace every room, and the challenge is to use them in unexpected ways.

Dressers become bathroom pulmans, for instance, and buffet tops function as headboards.

But here is switch on the above situation, a headboard that appears to have been a pier mirror, but it was not. Instead, it is made of lumber and mirrors and was designed, by decorator Beverly Trupp, to be a headboard.

It proves that if you cannot find exactly the piece you have in mind, a good facsimile can be constructed, probably at less cost.

Even the wall participates in the structure. Painted in dark color, it appears to be a part of the headboard. Two 1''x6''s travel up the wall at the outside edges of the bed, and a 1''x9'' goes across the top. Four inches in, two mirrors, 4 inches apart, are fastened to the wall. Their frames are of 2''x3'' with 1''x2'' plantons, which gives them depth. Additional decorative touches are seen in the crown molding that finishes off the top, and in the 1-inch molding that stretches across the bottom of the 1''x9'' and which also outlines panels on its surface.

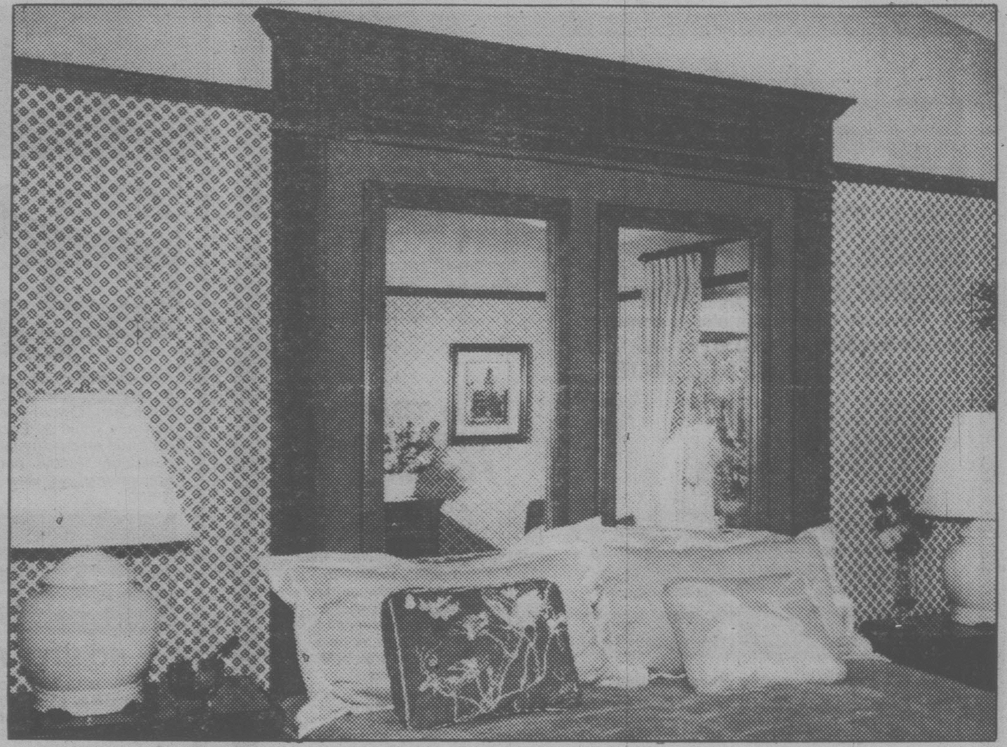

Although the ceiling in this bedroom soars to a 14-foot height at the side wall, the wallpaper installation contradicts it. covering the wall to a 7-foot height and finished off with a dark 2-inch molding, the wallpaper creates the illusion of a flat ceiling.

Useful tips for do-it-yourselfers

Here are some easy home-repair and maintenance tips:

- *If a drawer sticks* or doesn't slide easily, use a finishing sander to sand wherever the drawer is sticking. (Places where a drawer binds often look dark and shiny.) Apply a silicone spray on the tops and bottoms of drawer runners.
- *When a door binds,* remove it from the hinges and examine the outer edges. Use a finishing sander to take off a little wood wherever the edge is chafed.
- *Use the finishing sander* for light sanding jobs and to give a fine finish to wood and veneers.
- *Painted Furniture* — It's a good idea to periodically renew painted furniture. The finishing sander is ideal for preparing the furniture for repainting.
- *Prepare stair treads for a painting or varnishing.* A good workout with a drill sander will clean them and make for better adhesion of the new finish.
- *Remove peeling paint.* Before repainting any surface, eliminate bits of flaking paint with the drill sander. You'll get better results!

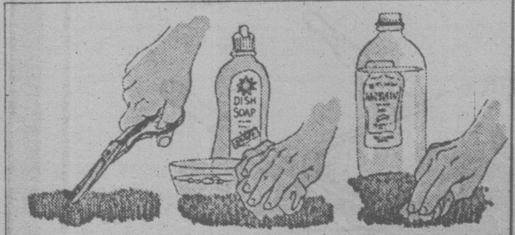

1. Snip off charred ends. 2. Wash with liquid dishwashing detergent and water. 3. When dry, wash again with white vinegar.

Canada Trust Realtor

"TRULY UNIQUE"

Tahitian designed 3 year old executive type home. Main floor 3328 sq. ft. consists of entertainment size living room, formal dining room, 4 large bedrooms, family room, deluxe kitchen with 8 built-in appliances, burma teak cabinets and large eating area, 3 full bathrooms plus a 2 piece powder room for guests, 3 lovely fireplaces, covered deck, imported luxury carpeting throughout, thermopane windows and hot water heating.

Lower floor — 2700 sq. ft. — consists of 48x22 indoor heated pool, change room with shower, separate 2 pce. bathroom, 16x26 rec room with custom bar and fireplace. Sliding glass doors from rec room and swimming pool onto outdoor patio with rock barbeque and very private sunning spot.

Plus 960 sq. ft. 3 car garage, workshop and storage room. Close to Dean Park Estates with magnificent sea views. Priced to sell at $299,500. (Trades considered.)

ART and FLORENCE MAUGER
656-6509
CANADA TRUST 595-5131
4-11

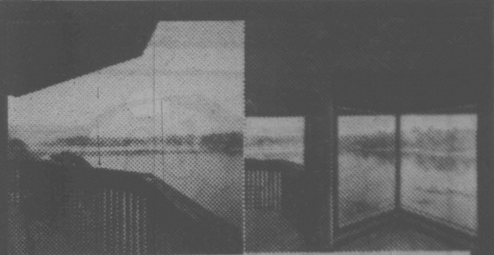

TRAFFIC LIGHT
MAITLAND
SEAFORTH
ROBERT
RUSSELL
CATHERINE
ESQUIMALT
HEAD
WEST BAY MARINA
Seaforth Woods WATERFRONT CONDOMINIUMS
HARBOUR
INNER HARBOUR
PANDORA
JOHNSON
GOVERNMENT
EMPRESS HOTEL
PARLIAMENT BLD.

LUXURY WATERFRONT CONDOMINIUMS
630 SEAFORTH ST.

FEATURING:
- Swirlpool and sauna
- Spacious flexible floor plan
- 2 Remaining
- Panoramic water vistas from all rooms
- Fireplaces, skylights and sloping beamed ceilings
- Designed for energy conservation — hot water heating
- Roof gardens and landscaped galleries
- Oak cabinets, open bars and breakfast nooks in deluxe kitchens, double glazed windows
- Quiet, secluded
- Bus 1 block
- 1 mile walk to City Hall

OPEN 1 P.M. TO 4 P.M. (except Mon. & Tues.)

PRICED FROM $84,000

DICKIE AGENCIES LTD.
382-4312 or 382-8239 EVES. 477-4662
3-21

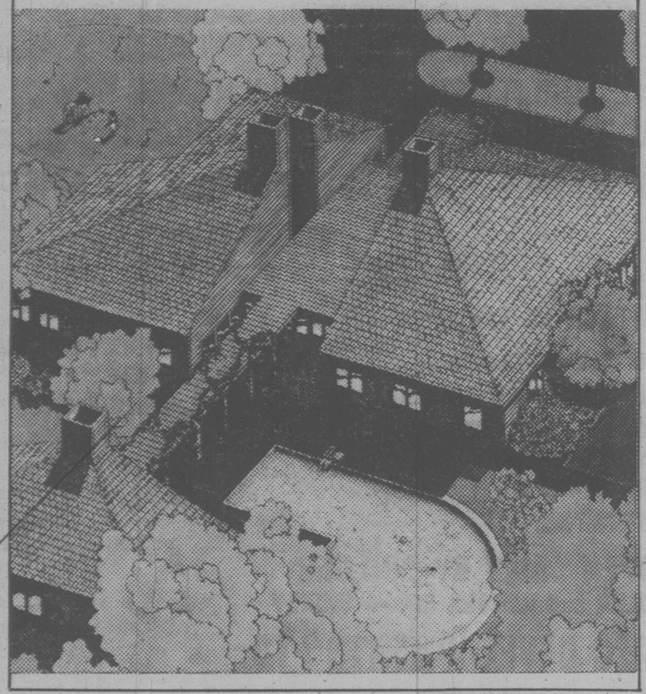

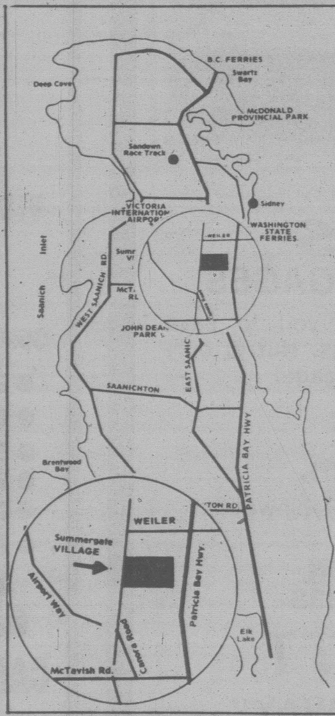

Summergate Village

A CONCEPT IN LIVING DESIGNED FOR YOU

Summergate Village is . . . A development with a difference. Single-family dwellings in the setting of a total community plan and carefully designed for the lifestyle of active adults.

Summergate is full of surprises . . . Located in the picturesque Town of Sidney on the Saanich Peninsula where the air is fresh and the climate speaks for itself. Just a twenty minute drive from Victoria with all of its charm.

Just for you . . . At Summergate the choice is yours — choose your lot then choose from a variety of two-bedroom homestyles. Select your own decor, the accessories you want and total living is yours.

Just for fun . . . Stroll along landscaped pathways to the community centre — the "hub" of Summergate Village. Enjoy the craft room, the greenhouse, the library or the billiards room. Try the shuffleboard, or horseshoes. Take a dip in the pool or relax in the jacuzzi. Get together with friends or cards, dancing, bingo or a pot luck supper. You'll have it all. Or play golf, fish, boat, hike or beachcomb within five minutes of home.

Just leave your cares behind . . . Summergate Village provides maintenance from mowing the lawns to cleaning the pool. Summergate will be fenced for privacy and peace of mind. And if you're away someone will be around to keep an eye on things.

Live your lifestyle in Summergate Village

OPEN: Weekdays Ten until dusk
Weekends and Holidays. — Noon to five
656-1414

DEALER: 6155

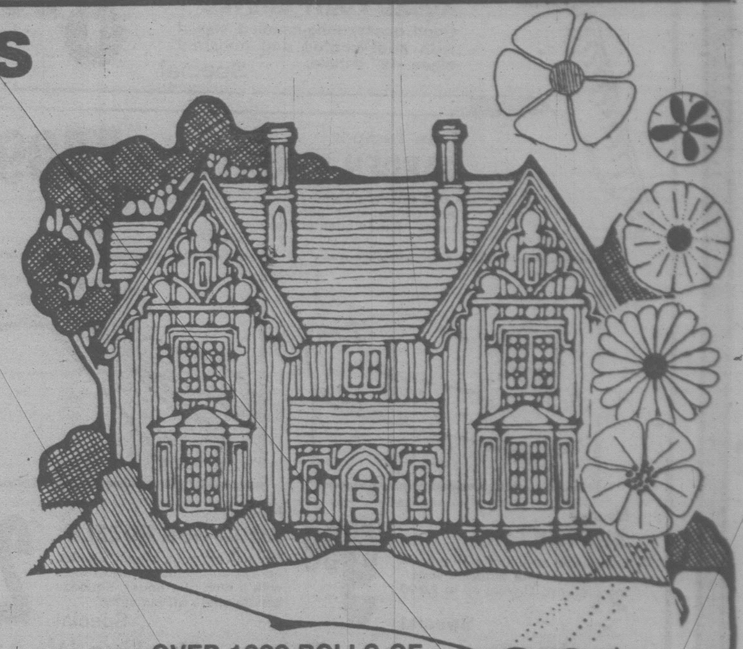

INTERNATIONAL PAINTS
(CANADA LTD.)

Spring Savings

SALE ENDS APRIL 23rd

PORCH AND FLOOR ENAMEL
SIX COLOURS .... 13.27 GALLON

EXTERIOR LO-LUSTRE ALKYD & ACRYLIC LATEX
ALL COLOURS .... 14.95 GALLON

OUR BEST INTERIOR FLAT LATEX AND SEMI-GLOSS LATEX
WHITE AND PASTELS ..... 13.97 GALLON

INTERIOR SEMI-GLOSS and EGGSHELL ENAMEL .... 14.21 GALLON

OVER 1000 ROLLS OF WALLPAPER MUST GO FROM 99¢ SINGLE ROLL
to make room for new stock.

20% OFF ALL BRUSHES AND ROLLERS

CHECK FOR OUR MANY UNADVERTISED SPECIALS
386-2491

760 BAY STREET ACROSS FROM THE BAY ST. ARMORY
4-11

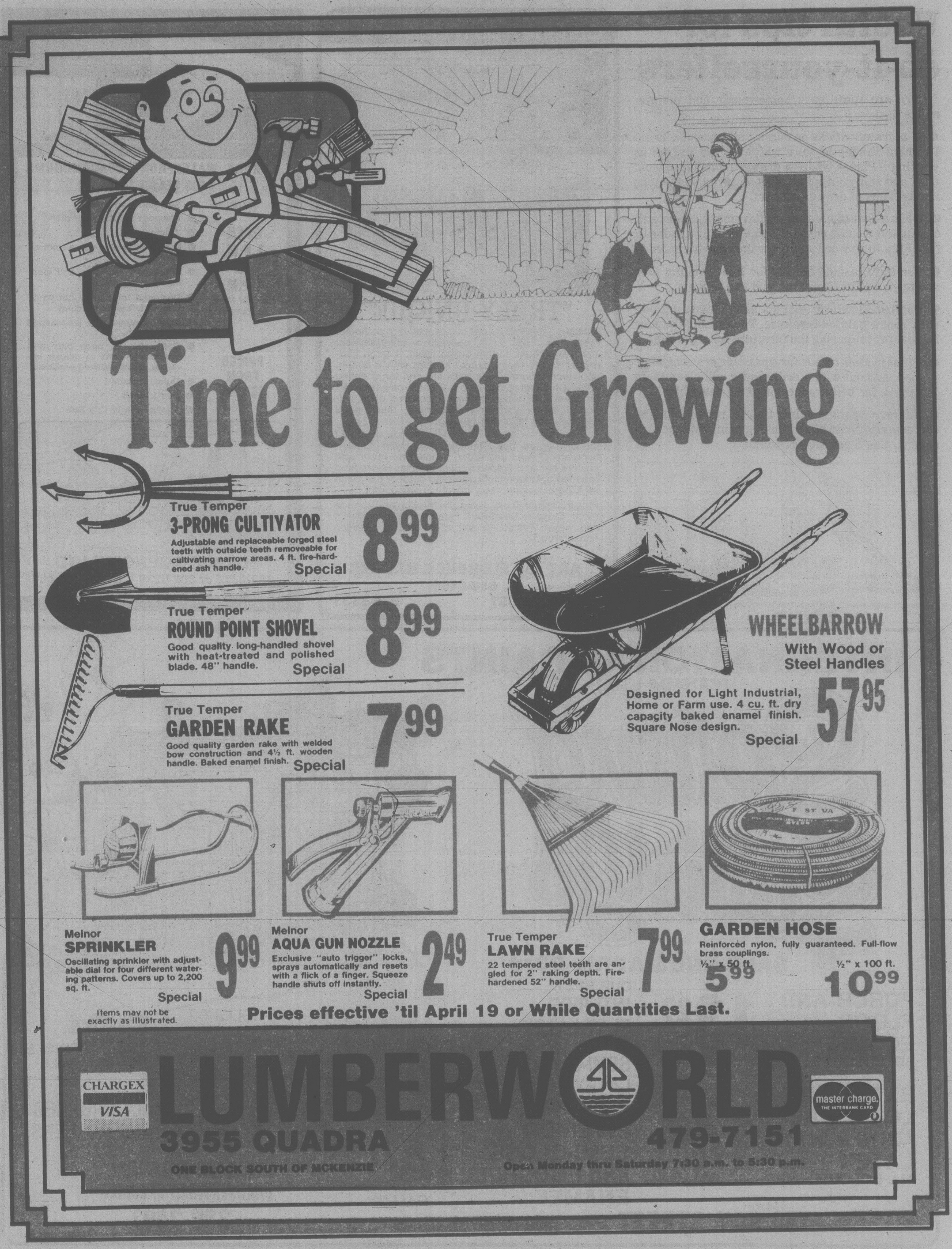

Time to get Growing

True Temper
3-PRONG CULTIVATOR
Adjustable and replaceable forged steel teeth with outside teeth removeable for cultivating narrow areas. 4 ft. fire-hardened ash handle.
Special **8.99**

True Temper
ROUND POINT SHOVEL
Good quality long-handled shovel with heat-treated and polished blade. 48" handle.
Special **8.99**

True Temper
GARDEN RAKE
Good quality garden rake with welded bow construction and 4½ ft. wooden handle. Baked enamel finish.
Special **7.99**

WHEELBARROW
With Wood or Steel Handles
Designed for Light Industrial, Home or Farm use. 4 cu. ft. dry capacity baked enamel finish. Square Nose design.
Special **57.95**

Melnor
SPRINKLER
Oscillating sprinkler with adjustable dial for four different watering patterns. Covers up to 2,200 sq. ft.
Special **9.99**

Melnor
AQUA GUN NOZZLE
Exclusive "auto trigger" locks, sprays automatically and resets with a flick of a finger. Squeeze handle shuts off instantly.
Special **2.49**

True Temper
LAWN RAKE
22 tempered steel teeth are angled for 2" raking depth. Fire-hardened 52" handle.
Special **7.99**

GARDEN HOSE
Reinforced nylon, fully guaranteed. Full-flow brass couplings.
½" x 50 ft. **5.99**
½" x 100 ft. **10.99**

Items may not be exactly as illustrated.

Prices effective 'til April 19 or While Quantities Last.

CHARGEX VISA

LUMBERWORLD
3955 QUADRA
ONE BLOCK SOUTH OF MCKENZIE
479-7151
Open Monday thru Saturday 7:30 a.m. to 5:30 p.m.

master charge. THE INTERBANK CARD